



STATE OF WEST VIRGINIA  
DEPARTMENT OF MINES  
OIL AND GAS DIVISION

NOTICE OF PROPOSED LOCATION OF OIL AND GAS WELL

To THE DEPARTMENT OF MINES, *one copy mailed to*  
Charleston, W. Va.

James H. Parsley  
COAL OPERATOR OR COAL OWNER

Fort Gay R.F.D. #1. W. Va.  
ADDRESS

SAME

COAL OPERATOR OR COAL OWNER

ADDRESS

James H. Parsley  
OWNER OF MINERAL RIGHTS

Fort Gay R.F.D. #1. W. Va.  
ADDRESS

GENTLEMEN:

The undersigned well operator is entitled to drill upon the above named farm or tract of land for oil and gas, having fee title thereto, (or as the case may be) under grant or lease dated Sept 10th 1956, made by James H. Parsley & Betty Parsley to Wayne Lycan & E. C. Mc Clure, and recorded on the 27 day of April - 1957, in the office of the County Clerk for said County in Book 47, page 70.

The enclosed plat was prepared by a competent engineer and shows the proposed location of a well to be drilled for oil and gas by the undersigned well operator on the farm and in the Magisterial District and County above named, determined by survey and courses and distances from two permanent points, or land marks.

The undersigned well operator is informed and believes there are no coal operators operating beds of coal beneath said farm or tract of land on which said well is located, or within 500 feet of the boundaries of the same, who have mapped their workings and filed their maps as required by law, excepting the coal operators or coal owners (if any) above named as addressees.

The above named coal operators or coal owners (if any) are notified that any objections they may desire to make to such proposed location, or which they are required to make by Section 3 of said Code, if the drilling of a well at said proposed location will cause a dangerous condition in or about their respective coal mines, must be received by, or filed with the Department of Mines within ten\* days from the receipt of a copy of this notice and accompanying plat by said Department. Said coal operators are further notified that forms for use in making such objections will be furnished to them by the Department of Mines promptly on request and that all such objections must set forth as definitely as is reasonably possible the ground or grounds on which such objections are based and indicate the direction and distance the proposed location should be moved to overcome same.

(The next paragraph is to be completed only in Department's copy.)

Copies of this notice and the enclosed plat were mailed by registered mail, or delivered to the above named coal operators or coal owners at their above shown respective address \_\_\_\_\_ day \_\_\_\_\_ before, or on the same day with the mailing or delivery of this copy to the Department of Mines at Charleston, West Virginia.

Very truly yours,

R. B. Eichholz & J. B. Hyman  
WELL OPERATOR

216 - prince Street  
STREET

Alexandria, Virginia  
CITY OR TOWN

By Wayne Lycan  
STATE

08/18/2023

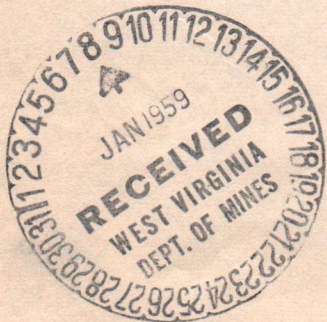

Address of Well Operator }

\*Section 3 . . . . If no such objections be filed or be found by the department of mines, within said period of ten days from the receipt of said notice and plat by the department of mines, to said proposed location, the department shall forthwith issue to the well operator a drilling permit reciting the filing of such plat, that no objections have been made by the coal operators to the location, or found thereto by the department, and that the same is approved and the well operator authorized to proceed to drill at said location.

WAY-1158

PERMIT NUMBER

1158



A-10

Fort Gay W. Va.  
Jan, 6 1959,

Department of mines,  
Oil & Gas Division

Dear Sirs;

Enclosed find well location map, and  
application forms, for well # 2. on James H. Parsley  
Farm on West fork of Big Hurricane Creek, Butler  
District, Wayne County West Virginia.

Please address all correspondence concerning  
this application to me,

Thanking you, I am,

yours very Truly,

Wayne Lyeon  
R. F. D. # 1

Fort Gay,  
West Virginia.

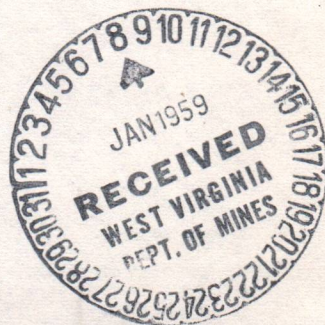









STATE OF WEST VIRGINIA  
DEPARTMENT OF MINES  
OIL AND GAS DIVISION

WELL RECORD

Permit No. **WAY-1158**  
**2023/08/18**

UNABLE TO COMPLETE

Oil or Gas Well (KIND)

Company	R.B. Etchholz & J.B. Hyman,
Address	216 Prince St. Alexandria, Va.
Farm	James Parsley
Location (waters)	Left Fork, Big Hurricane Creek,
Well No.	2
Elev.	751'
District	Butler
County	Wayne
The surface of tract is owned in fee by	James Parsley
Address	Fort Gay, W. Va.
Mineral rights are owned by	Same
Address	5 3/16
Drilling commenced	Feb. 24th, 1959
Drilling completed	<i>incomplete</i>
Date Shot	From To
With	
Open Flow	/10ths Water in Inch
Volume	Cu. Ft. lbs. hrs.
Rock Pressure	hrs. lbs.
Oil	bbls., 1st 24 hrs.
WELL ACIDIZED	
WELL FRACTURED	
RESULT AFTER TREATMENT	
ROCK PRESSURE AFTER TREATMENT	
Fresh Water	Feet
Salt Water	Feet

CASING CEMENTED	SIZE	No. Ft.	Date
COAL WAS ENCOUNTERED AT	FEET	INCHES	INCHES
FEET	INCHES	INCHES	INCHES
FEET	INCHES	INCHES	INCHES

Casing and Tubing	Used in Drilling	Left in Well	Packers
Size	21"-10"	2.35 ft.	
16			
13			
10			
8 1/4			
6 5/8			
5 3/16			
3			
2			
Liners Used			
Perf. top			
Perf. bottom			
Perf. top			
Perf. bottom			
Depth set			
Size of			
Kind of Packer			
16			
13			
10			
8 1/4			
6 5/8			
5 3/16			
3			
2			
Liners Used			
Perf. top			
Perf. bottom			
Perf. top			
Perf. bottom			
Depth set			
Size of			
Kind of Packer			
16			
13			
10			
8 1/4			
6 5/8			
5 3/16			
3			
2			
Liners Used			
Perf. top			
Perf. bottom			
Perf. top			
Perf. bottom			
Depth set			
Size of			
Kind of Packer			

Formation	Color	Hard or Soft	Top	Bottom	Oil, Gas or Water	Depth	Remarks
Surface			0	23			
Sand			23	33			
Coal			33	36			
Slate			36	150			
Sand			150	180			
Slate			180	265			
Sand			265	290			
Slate			290	400			
Sand			400	450			
Slate			450	670			
Sand			670	710			
Slate			710	825			
Sand Salt			825	1040			
Bottom of hole			1040			1040'	

*Next location will be located 25' or 40' from this well.*



BAD FISHING JOB. HAD TO ABANDON AND PLUG.

(over)



Formation	Color	Hard or Soft	Top	Bottom	Oil, Gas or Water	Depth Found	Remarks
			1882	1870	Sea		
			1882	1862			
			1882	1852			
			1882	1842			
			1882	1832	Sea	1819	1852
			1882	1822			
			1882	1812			
			1882	1802			
			1882	1792			
			1882	1782			
			1882	1772			
			1882	1762			
			1882	1752			
			1882	1742			
			1882	1732			
			1882	1722			
			1882	1712			
			1882	1702			
			1882	1692			
			1882	1682			
			1882	1672			
			1882	1662			
			1882	1652			
			1882	1642			
			1882	1632			
			1882	1622			
			1882	1612			
			1882	1602			
			1882	1592			
			1882	1582			
			1882	1572			
			1882	1562			
			1882	1552			
			1882	1542			
			1882	1532			
			1882	1522			
			1882	1512			
			1882	1502			
			1882	1492			
			1882	1482			
			1882	1472			
			1882	1462			
			1882	1452			
			1882	1442			
			1882	1432			
			1882	1422			
			1882	1412			
			1882	1402			
			1882	1392			
			1882	1382			
			1882	1372			
			1882	1362			
			1882	1352			
			1882	1342			
			1882	1332			
			1882	1322			
			1882	1312			
			1882	1302			
			1882	1292			
			1882	1282			
			1882	1272			
			1882	1262			
			1882	1252			
			1882	1242			
			1882	1232			
			1882	1222			
			1882	1212			
			1882	1202			
			1882	1192			
			1882	1182			
			1882	1172			
			1882	1162			
			1882	1152			
			1882	1142			
			1882	1132			
			1882	1122			
			1882	1112			
			1882	1102			
			1882	1092			
			1882	1082			
			1882	1072			
			1882	1062			
			1882	1052			
			1882	1042			
			1882	1032			
			1882	1022			
			1882	1012			
			1882	1002			
			1882	992			
			1882	982			
			1882	972			
			1882	962			
			1882	952			
			1882	942			
			1882	932			
			1882	922			
			1882	912			
			1882	902			
			1882	892			
			1882	882			
			1882	872			
			1882	862			
			1882	852			
			1882	842			
			1882	832			
			1882	822			
			1882	812			
			1882	802			
			1882	792			
			1882	782			
			1882	772			
			1882	762			
			1882	752			
			1882	742			
			1882	732			
			1882	722			
			1882	712			
			1882	702			
			1882	692			
			1882	682			
			1882	672			
			1882	662			
			1882	652			
			1882	642			
			1882	632			
			1882	622			
			1882	612			
			1882	602			
			1882	592			
			1882	582			
			1882	572			
			1882	562			
			1882	552			
			1882	542			
			1882	532			
			1882	522			
			1882	512			
			1882	502			
			1882	492			
			1882	482			
			1882	472			
			1882	462			
			1882	452			
			1882	442			
			1882	432			
			1882	422			
			1882	412			
			1882	402			
			1882	392			
			1882	382			
			1882	372			
			1882	362			
			1882	352			
			1882	342			
			1882	332			
			1882	322			
			1882	312			
			1882	302			
			1882	292			
			1882	282			
			1882	272			
			1882	262			
			1882	252			
			1882	242			
			1882	232			
			1882	222			
			1882	212			
			1882	202			
			1882	192			
			1882	182			
			1882	172			
			1882	162			
			1882	152			
			1882	142			
			1882	132			
			1882	122			
			1882	112			
			1882	102			
			1882	92			
			1882	82			
			1882	72			
			1882	62			
			1882	52			
			1882	42			
			1882	32			
			1882	22			
			1882	12			
			1882	2			



08/18/2023

Date \_\_\_\_\_, 19\_\_

APPROVED \_\_\_\_\_, Owner

By \_\_\_\_\_ (Title)



B-2



STATE OF WEST VIRGINIA  
DEPARTMENT OF MINES  
OIL AND GAS DIVISION

Quadrangle Kenove  
Permit No. **WAY-1158**  
08/18/2023

WELL RECORD

Oil or Gas Well (KIND)  
Gas

Company: **R.B. Eicholz & J.B. Hyman**  
 Address: **216 Prince St. Alexandria, Va.**  
 Farm: **James Parsley**  
 Acres: **140**  
 Location (waters): **Left Fork of Big Hurricane Creek**  
 Well No.: **2**  
 Elev.: **751**  
 District: **Butler**  
 County: **Wayne**  
 The surface of tract is owned in fee by: **James Parsley**  
 Address: **West Va.**  
 Mineral rights are owned by: **James Parsley**  
 Address: **West Va.**  
 Fort Gay, RFD  
 Address: **West Va.**  
 Drilling commenced: **Feb. 2nd, 1959**  
 Drilling completed: **June 1st, 1959**  
 Date Shot: **June 2nd** From **1910** To **1895**  
 450 lbs. Gelatin  
 With: **37/10ths Water in 2**  
 Inch  
 Open Flow: **37/10ths Merc. in 2**  
 Inch  
 Volume: **257,000**  
 Cu. Ft.  
 Rock Pressure: **510** lbs.  
 hrs.  
 Oil: **None**  
 bbls., 1st 24 hrs.  
 WELL ACIDIZED: **No**  
 WELL FRACTURED: **No**

CASING CEMENTED: **no** SIZE: **no** Ft. No. Ft. Date  
 COAL WAS ENCOUNTERED AT: **FEET** INCHES  
 FEET INCHES  
 FEET INCHES  
 FEET INCHES  
 FEET INCHES  
 FEET INCHES

RESULT AFTER TREATMENT  
 ROCK PRESSURE AFTER TREATMENT  
 Fresh Water Feet  
 Salt Water Feet

Formation	Color	Hard or Soft	Top	Bottom	Oil, Gas or Water	Depth	Remarks
Surface			0	40			
Slate			40	135			
Sand			135	180			
Slate			180	280			
Broken Sand			280	340			
Slate			340	730			
Sand			730	815			
Slate			815	825			
Salt Sand			825	1135			
Big Lime			1135	1285			
Big Injun			1285	1460	Shaw Gas	1416	
Slate			1460	1845			
Sand shells			1845	1856			
Slate			1856	1875			
Sunbury Shale			1875	1895			
Bures			1895	1910	Gas		
Bottom hole			1910				



(over)



B-3

STATE OF WEST VIRGINIA  
DEPARTMENT OF MINES  
OIL AND GAS DIVISION

INSPECTOR'S WELL REPORT

Permit No. WAY-1158

Oil or Gas Well 2  
(KIND)

Company <u>R.B.Eichholz &amp; J.B.Hyman</u>	CASING AND TUBING	USED IN DRILLING	LEFT IN WELL	PACKERS
Address <u>216 Prince Street</u> <u>Alexandria, Virginia</u>	Size			
Farm <u>James H. Parsley</u>	16			Kind of Packer
Well No. <u>2</u>	13			
District <u>Butler</u> County <u>Wayne</u>	10	<u>21'</u>		Size of
Drilling commenced <u>2-24-59</u>	8 1/4	<u>248'</u>		
Drilling completed _____ Total depth _____	6 5/8			Depth set
Date shot _____ Depth of shot _____	5 3/16			
Initial open flow _____ /10ths Water in _____ Inch	3			Perf. top
Open flow after tubing _____ /10ths Merc. in _____ Inch	2			Perf. bottom
Volume _____ Cu. Ft.	Liners Used			Perf. top
Rock pressure _____ lbs. _____ hrs.				Perf. bottom
Oil _____ bbls., 1st 24 hrs.	CASING CEMENTED _____ SIZE _____ No. FT. _____ Date _____			
Fresh water <u>80</u> feet <u>220</u> feet	COAL WAS ENCOUNTERED AT <u>33</u> FEET <u>36</u> INCHES			
Salt water _____ feet _____ feet	_____ FEET _____ INCHES _____ FEET _____ INCHES			

Drillers' Names David Compton

Ned Compton

Remarks: Drilling depth - 637'.

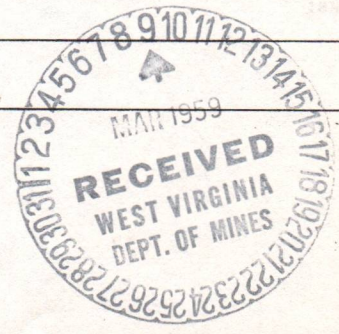

*J.W. Pack*

DISTRICT WELL INSPECTOR

3-5-59

DATE

08/18/2023







B-4

STATE OF WEST VIRGINIA  
DEPARTMENT OF MINES  
OIL AND GAS DIVISION

INSPECTOR'S WELL REPORT

Permit No. WAY-1158

Oil or Gas Well Gas  
(KIND)

Company <u>R.B.Eicholz &amp; J.B. Hyman</u>	CASING AND TUBING	USED IN DRILLING	LEFT IN WELL	PACKERS
Address <u>216 Prince Street Alexandria, Va.</u>	Size			
Farm <u>James H. Parsley</u>	16			Kind of Packer
Well No. <u>2</u>	13			
District <u>Butler</u> County <u>Wayne</u>	10	<u>21'</u>		Size of
Drilling commenced <u>Feb. 24, 1959</u>	8 1/4	<u>248'</u>		
Drilling completed _____ Total depth _____	6 5/8			Depth set
Date shot _____ Depth of shot _____	5 3/16			
Initial open flow _____ /10ths Water in _____ Inch	3			Perf. top
Open flow after tubing _____ /10ths Merc. in _____ Inch	2			Perf. bottom
Volume _____ Cu. Ft.	Liners Used			Perf. top
Rock pressure _____ lbs. _____ hrs.				Perf. bottom
Oil _____ bbls., 1st 24 hrs.	CASING CEMENTED _____ SIZE _____ No. FT. _____ Date _____			
Fresh water <u>80</u> feet <u>220</u> feet	COAL WAS ENCOUNTERED AT <u>33</u> FEET <u>36</u> INCHES			
Salt water <u>875</u> feet _____ feet	_____ FEET _____ INCHES _____ FEET _____ INCHES			

Drillers' Names David Compton  
Ned Compton

Remarks: Top of Salt Sand 825'; knocked box off stem at 1070'; fished for box of stem and bit; started fishing 3-11-59; bit stuck and would not come out. drilling up box of stem and bit the 4-7-59.

4-7-59.  
DATE

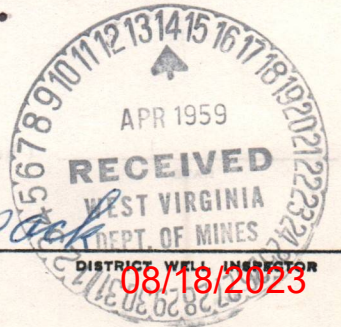







73-5

STATE OF WEST VIRGINIA  
DEPARTMENT OF MINES  
OIL AND GAS DIVISION

INSPECTOR'S WELL REPORT

Permit No. Way. 1158

Oil or Gas Well 2  
(KIND)

Company	CASING AND TUBING	USED IN DRILLING	LEFT IN WELL	PACKERS
<u>R. B. Echholz AND J. B. Hyman</u>				
Address <u>216 PRINCE St., Alexandria Va.</u>	Size			
Farm <u>JAMES H. PARSLEY</u>	16			Kind of Packer
Well No. <u>2</u>	13			
District <u>BUTLER</u> County <u>Wayne</u>	10	<u>21</u>		Size of
Drilling commenced <u>4-22-59</u>	8 1/4	<u>270</u>		
Drilling completed _____ Total depth _____	6 5/8			Depth set
Date shot _____ Depth of shot _____	5 3/16			
Initial open flow _____ /10ths Water in _____ Inch	3			Perf. top
Open flow after tubing _____ /10ths Merc. in _____ Inch	2			Perf. bottom
Volume _____ Cu. Ft.	Liners Used			Perf. top
Rock pressure _____ lbs. _____ hrs.				Perf. bottom
Oil _____ bbls., 1st 24 hrs.				
Fresh water <u>80</u> feet <u>Water 220</u> feet				
Salt water <u>875</u> feet _____ feet				

CASING CEMENTED \_\_\_\_\_ SIZE \_\_\_\_\_ No. FT. \_\_\_\_\_ Date \_\_\_\_\_

COAL WAS ENCOUNTERED AT 33 FEET 36 INCHES

\_\_\_\_\_ FEET \_\_\_\_\_ INCHES \_\_\_\_\_ FEET \_\_\_\_\_ INCHES

\_\_\_\_\_ FEET \_\_\_\_\_ INCHES \_\_\_\_\_ FEET \_\_\_\_\_ INCHES

Drillers' Names DAVID Compton

Ned Compton

Remarks:

Top Salt Sand 825 To 1135 Top Big Line 1140  
Drilling Dept. 1186

5-14-59  
DATE

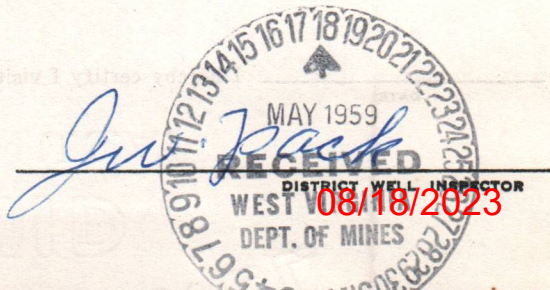







B-6

STATE OF WEST VIRGINIA  
DEPARTMENT OF MINES  
OIL AND GAS DIVISION

INSPECTOR'S WELL REPORT

Permit No. WAY-1158

Oil or Gas Well Gas  
(KIND)

Company R.B. Eicholz & J.B. Hyman  
216 Pinecrest  
 Address Alexandria, Virginia  
 Farm James H. Parsley  
 Well No. 2  
 District Butler County Wayne  
 Drilling commenced 4-22-59  
 Drilling completed 6/1/59 Total depth 1915'  
 Date shot 6/2/59 Depth of shot 1890'-1910'  
 Initial open flow 25 /10ths Water in 2 Inch  
 Open flow after tubing 37 /10ths Water in 2 Inch  
 Volume 257,000 Cu. Ft.  
 Rock pressure 500 lbs. 24 hrs.  
 Oil \_\_\_\_\_ bbls., 1st 24 hrs.  
 Fresh water 80 feet 220 feet  
 Salt water 875 feet \_\_\_\_\_ feet

CASING AND TUBING	USED IN DRILLING	LEFT IN WELL	PACKERS
Size			Kind of Packer _____
16			
13			
10	21'		Size of _____
8 1/4	270'		
6 5/8	1470'		Depth set _____
5 3/16			
3			Perf. top _____
2			Perf. bottom _____
Liners Used			Perf. top _____
			Perf. bottom _____

CASING CEMENTED \_\_\_\_\_ SIZE \_\_\_\_\_ No. FT. \_\_\_\_\_ Date \_\_\_\_\_  
 COAL WAS ENCOUNTERED AT 33 FEET 36 INCHES  
 \_\_\_\_\_ FEET \_\_\_\_\_ INCHES FEET \_\_\_\_\_ INCHES  
 \_\_\_\_\_ FEET \_\_\_\_\_ INCHES FEET \_\_\_\_\_ INCHES

Drillers' Names David Compton  
Ned Compton

Remarks: Running 1" siphon in well @ 1910'; Berea 1895'-1910'; with 5' of pocket below Berea; well closed in 7" casing.

6-3-59

DATE

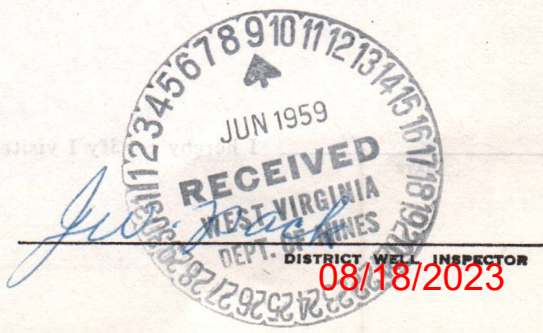







B-9

PROPOSED MANNER OF PLUGGING AND FILLING WELL

(REQUIRED BY RULES AND REGULATIONS)

WEST VIRGINIA DEPARTMENT OF MINES

OIL AND GAS DIVISION

WORK ORDER

Well to be plugged and filled as follows:

WORK ORDER PREPARED BY THE DEPARTMENT OF MINES

TOTAL DEPTH 1040' - fishing for bit

SET A PERMANENT BRIDGE at 825' - top of salt sand  
2 sacks neat cement and 5' crushed stone on bridge

Fill with clay to 700'

2 sacks neat cement and 5' crushed stone at 700'

SET A PERMANENT BRIDGE at 275'

2 sacks neat cement and 5' crushed stone on bridge  
as 8-1/4" casing is lifted

Fill with clay to 56' - 30' below coal

since coal from 36' to 33' - is a strip mining possibility,  
coal need not be cemented

Set 10' neat cement plug at 36' with 5' stone and fill with clay to  
surface

There were no oil or gas sands penetrated in this well and  
marker will not be required since a new well will be started 25 or 40  
feet from present location.

To the Department of Mines  
Coal Owner or Operator,  
Lease or Property Owner.

Gentlemen:

This "work order" is submitted for your approval and concurrence and unless notified of your disapproval or non-concurrence, the undersigned will proceed with the plugging and filling of said well in the above described manner on the date stated in the notice of intention to plug and abandon the said well on opposite side of this sheet.

Very truly yours,

Well Operator.

No objections have been filed by the coal owner or coal operator, or any available adjacent lease or property owners or interposed by the Department of Mines to the manner herein described for the plugging and filling of the well above mentioned. Therefore, the same is hereby approved this

22nd day of APRIL, 19 59

DEPARTMENT OF MINES  
Oil and Gas Division

By: W. E. Griffith

NOTE: This "work order" shall be filed in triplicate, one copy for the files of the Department of Mines; one to be approved or corrected and returned to the well operator as his authority for plugging said well; and one for the well inspector.

06/18/2023





STATE OF WEST VIRGINIA  
DEPARTMENT OF MINES  
OIL AND GAS DIVISION

NOTICE OF INTENTION TO PLUG AND ABANDON WELL

(REQUIRED BY SECTION 9, ARTICLE 4, CHAPTER 22 OF THE CODE)

To THE DEPARTMENT OF MINES,  
Charleston, W. Va.

Coal Operator or Coal Owner	<u>R. B. EICHHOLZ AND J. B. HYMAN</u>
	Name of Well Operator
	<u>216 Prince Street</u>
	<u>Alexandria, Virginia</u>
Address	Complete Address
<u>James H. Parsley</u>	<u>April 22,</u> 19 <u>59</u>
Coal Operator or Coal Owner	
	WELL TO BE ABANDONED
<u>Ft. Gay, West Virginia</u>	<u>BUTLER</u> District
Address	
	<u>WAYNE</u> County
Lease or Property Owner	Well No. <u>2</u>
	<u>JAMES H. PARSLEY</u> Farm
Address	

Inspector to be notified MR. JAMES W. PACK, INSPECTOR - HAMLIN, WEST VIRGINIA

Gentlemen:— **24 HOURS IN ADVANCE OF PLUGGING DATE**

The undersigned well operator is about to abandon the above described well and will commence

the work of plugging and abandoning said well on the date inspector is notified (which date shall not be less than five days after the day on which this notice so mailed is received, or in due course should be received by the Department of Mines).

This notice is given you in order that your respective representatives may be present at the plugging and filling of said well. You are further notified that whether you are represented or not represented the undersigned will proceed on that date, or shortly thereafter, to plug and fill said well in the manner required by Section 10, Article 4, Chapter 22 of the Code and given in detail on the reverse side of this notice, in "Work Order."

This notice is being mailed by registered mail to each of you at the above addresses on the above date.

Very truly yours,

Well Operator.

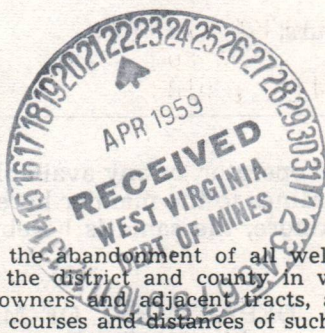

NOTE: Upon the abandonment of all wells drilled prior to June 1, 1929, a plat prepared by a registered engineer, showing the district and county in which the tract of land is located, the name and acreage of same, the names of the owners and adjacent tracts, and the location of the about to be abandoned well, determined by survey, and the courses and distances of such well from two permanent points or landmarks on said tract, shall be submitted with this notice.

NOTE: In case plugging is not commenced within four months from the above date, this permit shall expire and be of no further force or effect.

(over)

WAY-1158-P PERMIT NUMBER

08/18/2023



B-10

pasted

FORM OG-8

STATE OF WEST VIRGINIA  
DEPARTMENT OF MINES  
OIL AND GAS DIVISION

AFFIDAVIT OF PLUGGING AND FILLING WELL

AFFIDAVIT SHOULD BE MADE IN TRIPLICATE, ONE COPY MAILED TO THE DEPARTMENT, ONE COPY TO BE RETAINED BY THE WELL OPERATOR AND THE THIRD COPY (AND EXTRA COPIES IF REQUIRED) SHOULD BE MAILED TO EACH COAL OPERATOR AT THEIR RESPECTIVE ADDRESSES.

COAL OPERATOR OR OWNER	R.B.Eickholz & J.B.Hyman,
ADDRESS	NAME OF WELL OPERATOR
James H. Parsley,	216 Prince St. Alexandria, Va.
<del>XXXXXXXXXX</del> OWNER	COMPLETE ADDRESS
Fort Gay, West Virginia	April 27th 1959
ADDRESS	WELL AND LOCATION
LEASE OR PROPERTY OWNER	Butler District
ADDRESS	Wayne County
	Well No. 2
	James H. Parsley Farm

STATE INSPECTOR SUPERVISING PLUGGING.....

AFFIDAVIT

STATE OF WEST VIRGINIA, }  
County of Wayne } SS:

Dave Compton and George Sleas

being first duly sworn according to law depose and say that they are experienced in the work of plugging and filling oil and gas wells and were employed by R.B.Eickholz & J.B.Hyman, well operator, and participated in the work of plugging and filling the above well, that said work was commenced on the 23rd day of April, 1959, 19....., and that the well was plugged and filled in the following manner:

SAND OR ZONE RECORD FORMATION	FILLING MATERIAL	PLUGS USED SIZE & KIND	CASING	
			CSG PULLED	CSG LEFT IN
Salt Sand	Total depth 1040'	Lost drilling bit		
A permanent bridge was set at 825' at top of Salt sand, with 2 neat cement and 5' of crushed stone on bridge.			2	sacks of
Filled with clay to 700' with 2 sacks neat cement and 5' of crushed stone at 690'				
Permanent bridge set at 275' with 2 sacks neat cement and 5' of crushed stone on bridge. Pulled 8 1/4" casing.				
Filled with clay to 66' - 30' below coal.				
Filled with neat cement from 66' to surface.				
No oil or gas sands penetrated in this well.				
Rig skidded 25' North-West and new well started.				
COAL SEAMS	DESCRIPTION OF MONUMENT			
(NAME) One at 33-36'	New well to be drilled and no monument placed.			
(NAME)				
(NAME)				
(NAME)				

and that the work of plugging and filling said well was completed on the 25 day of April, 1959, 19.....

And further deponents saith not.

*Dave Compton*  
*W D Compton*  
*George Sleas* 08/18/2023

Sworn to and subscribed before me this 28th day of April, 1959, 19.....

My commission expires April 2nd, 1964

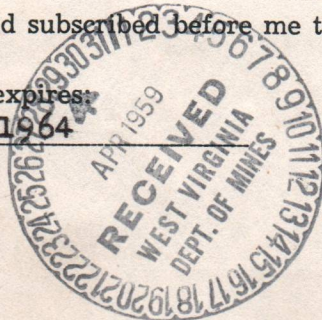

*Roy J. Goppley*  
Notary Public.  
Permit No. Way-1158-P



AFFIDAVIT OF PLUGGING AND FILLING WELL

REPLICATED COPY OF THIS AFFIDAVIT SHOULD BE MADE IN TRIPlicate, ONE COPY FILED IN THE OFFICE OF THE DIVISION, ONE COPY FILED IN THE OFFICE OF THE COUNTY COMMISSIONER AT THE COUNTY SEAT AND ONE COPY FILED IN THE OFFICE OF THE COUNTY COMMISSIONER AT THE WELL LOCATION.

R.B. Bickels & J.B. Hymen

216 Prince St. Alexandria, Va.

April 27th 1959

Butler

James H. Parsley

Leff Day, West Virginia

Wayne

Well No. 3

James H. Parsley

STATE INSPECTOR SUPERVISING PLUGGING

AFFIDAVIT

STATE OF WEST VIRGINIA

County of Wayne

Dave Gaulton

and George Glass

being first and foremost sworn to the fact that they are experts in the work of plugging and filling of oil and gas wells and were employed by R.B. Bickels & J.B. Hymen, well owners, and participated in the work of plugging and filling the above well, that said work was completed on the 27th day of April, 1959, and that the well was plugged and filled in the following manner:

DEPTH OF WELL	PLUGGING MATERIAL	METHOD USED	DATE
1040'	Best drilling bit		
at 825'	crushed stone on bridge		
at 700'	with 2 sacks neat cement and 2' of crushed stone		
at 575'	with 2 sacks neat cement and 2' of crushed stone on bridge. Total 3 1/2" casing.		
at 450'	filled with clay to 60' - 30' below coal.		
at 325'	filled with neat cement from 60' to surface.		
at 200'	No oil or gas shown penetrated in this well.		
at 75'	Big killed 20' north-west and new well started.		
One at 33-30'			
at 20'			
at 5'			

DESCRIPTION OF MONUMENT

New well to be drilled and the monument placed.

and that the work of plugging and filling said well was completed on the 27th day of April, 1959.

*[Handwritten signatures and notes in blue ink]*

08/18/2023

Sworn to and signed before me this 27th day of April, 1959.

Notary Public  
Landon No. 257-1120-1

My commission expires  
April 2nd, 1964



Front Bay W. Va  
Apr. 21 1959

Bureau of mines  
Oil & Gas Division  
Charleston West Virginia  
attention: M. F. Griffith

I am very sorry, but I don't have any O.S. Forms #9, so I have written out a proposed work sheet for filling, and plugging this incompleted well.

if you wish any changes, please name them on plugging permit, and we will gladly comply with same. and I will mail you the Forms O.S. - 8 of completed work when done. Thanking you, I am,

Respectfully yours,

Hayne Lyeon.



Fort Gay W. Va.  
Apr. 21 1959

Bureau of Mines,  
Oil & Gas Division,  
Charleston, West Virginia.

This is an application to abandon and plug the  
incompleted well (permit way-1158) of R. B. Eichholz &  
J. B. Hyman, well # 2 on James Parsley Tract of 100 a.  
on Left Fork of Big Hurricane Creek, Butler District,  
Wayne County, West Virginia. Total Depth 1040 ft.  
in Salt Sand

Proposed plugging

Set plug below Fresh Water at Bottom of 8 inch  
Csg. at 235 ft. fill with 10 ft. neat Cement. to 225 ft.  
then fill with non porous material to 66 ft. which is  
30 ft Below coal. Cement from 66 ft to 16 ft. 20 ft.  
above coal.

Finish filling, and set marker.  
Then move Back 25 ft. and start new Hole.

R. B. Eichholz & J. B. Hyman.

By Wayne Lyeon.

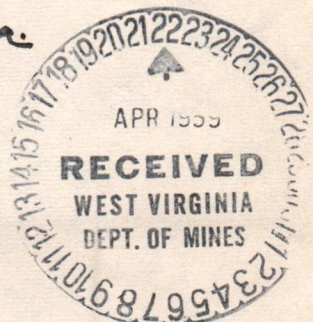

08/18/2023



January 8, 1959

Mr. James W. Pack, Inspector  
Oil and Gas Wells  
Hamlin, West Virginia

Dear Mr. Pack:

We are in receipt of application for permit to drill Well No. 2 on James H. Parsley Farm, Butler District, Wayne County from R. B. Eichholz and J. B. Hyman. Permit number will be WAY-1158.

Very truly yours,

Crawford L. Wilson, Director  
WEST VIRGINIA DEPARTMENT OF MINES

BY: \_\_\_\_\_  
Assistant Director  
OIL AND GAS DIVISION

MG/dm

08/18/2023



James G Parsney  
Smith man the location  
of well no 2 is ok  
and suitable by me

Please send their copy back to  
me if it is concurred

They drilling contractor are  
waiting for Permit to drill



E-8  
January 26, 1959

Way-1158

Mr. James H. Parsley  
Route #1,  
Fort Gay, West Virginia

Dear Mr. Parsley:

Permit to drill Well No. 2 on James H. Parsley Farm, Butler District, Wayne County was issued January 18, 1959.

Duplicate permit is being sent to Mr. Wayne Lycan at Fort Gay. Drilling may proceed at once.

Very truly yours,

Crawford L. Wilson, Director  
WEST VIRGINIA DEPARTMENT OF MINES

BY: \_\_\_\_\_  
Assistant Director  
OIL AND GAS DIVISION

MG/dm

08/18/2023



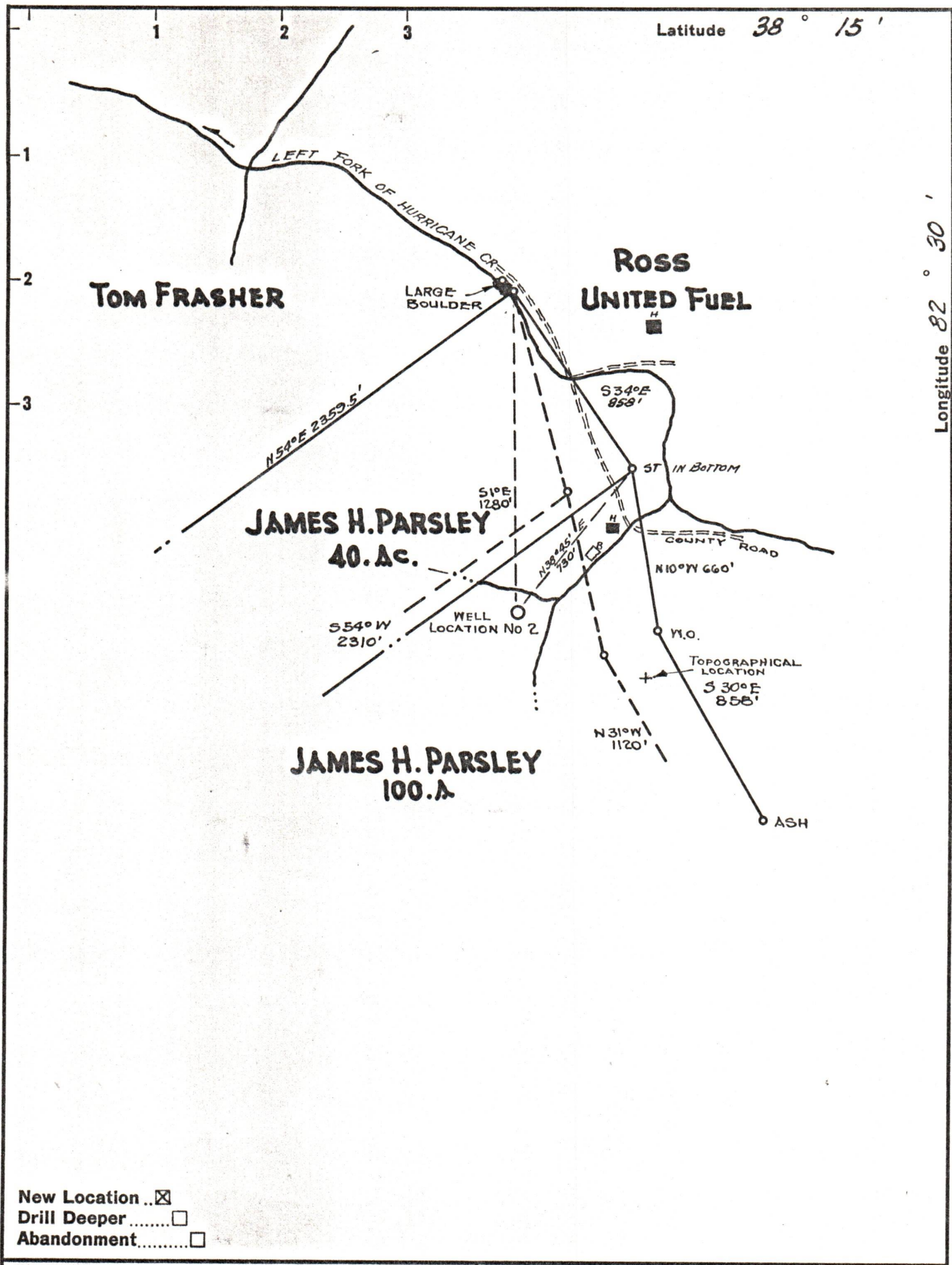

New Location   
 Drill Deeper   
 Abandonment

Company **R.B.EICHHOLTZ & J.B.HYMAN**  
 Address **ALEXANDRA, VA.**  
 Farm **JAMES H. PARSLEY**  
 Tract \_\_\_\_\_ Acres **100.00** Lease No. \_\_\_\_\_  
 Well (Farm) No. **2** Serial No. \_\_\_\_\_  
 Elevation (Spirit Level) **7512**  
 Quadrangle **LOUISA, W. VA.**  
 County **WAYNE** District **BUTLER**  
 Engineer *Saban Wallace*  
 Engineer's Registration No. \_\_\_\_\_  
 File No. \_\_\_\_\_ Drawing No. \_\_\_\_\_  
 Date **DEC. 20, 1958** Scale **1" = 500'**

STATE OF WEST VIRGINIA  
 DEPARTMENT OF MINES  
 OIL AND GAS DIVISION  
 CHARLESTON

**WELL LOCATION MAP**  
 FILE NO. Way-1158 08/18/2023

+ Denotes location of well on United States Topographic Maps, scale 1 to 62,500, latitude and longitude lines being represented by border lines as shown.  
 - Denotes one inch spaces on border line of original tracing.