



STATE OF WEST VIRGINIA
DEPARTMENT OF MINES
OIL AND GAS DIVISION

NOTICE OF PROPOSED LOCATION OF OIL AND GAS WELL

To THE DEPARTMENT OF MINES,
Charleston, W. Va.

COAL OPERATOR OR COAL OWNER	COMMONWEALTH GAS CORPORATION NAME OF WELL OPERATOR
ADDRESS	P. O. Box 1433, Charleston 25, W. Va. COMPLETE ADDRESS
COAL OPERATOR OR COAL OWNER	January 15, 1959
ADDRESS	PROPOSED LOCATION
Sam Dock McGee OWNER OF MINERAL RIGHTS	Butler District
Route #2, Prichard, West Virginia ADDRESS	Wayne County
	Well No. 651 35° 15' 82° 30' Elev. 661.22'
	Sam Dock McGee Farm 124 acres

GENTLEMEN:

The undersigned well operator is entitled to drill upon the above named farm or tract of land for oil and gas, having fee title thereto, (or as the case may be) under grant or lease dated October 2, 1957 made by Sam Dock McGee & Velma McGee, his wife to COMMONWEALTH GAS CORPORATION, and recorded on the 11th day of October, 1957, in the office of the County Clerk for said County in Book 47, page 336.

The enclosed plat was prepared by a competent engineer and shows the proposed location of a well to be drilled for oil and gas by the undersigned well operator on the farm and in the Magisterial District and County above named, determined by survey and courses and distances from two permanent points, or land marks.

The undersigned well operator is informed and believes there are no coal operators operating beds of coal beneath said farm or tract of land on which said well is located, or within 500 feet of the boundaries of the same, who have mapped their workings and filed their maps as required by law, excepting the coal operators or coal owners (if any) above named as addressees.

The above named coal operators or coal owners (if any) are notified that any objections they may desire to make to such proposed location, or which they are required to make by Section 3 of said Code, if the drilling of a well at said proposed location will cause a dangerous condition in or about their respective coal mines, must be received by, or filed with the Department of Mines within ten* days from the receipt of a copy of this notice and accompanying plat by said Department. Said coal operators are further notified that forms for use in making such objections will be furnished to them by the Department of Mines promptly on request and that all such objections must set forth as definitely as is reasonably possible the ground or grounds on which such objections are based and indicate the direction and distance the proposed location should be moved to overcome same.

(The next paragraph is to be completed only in Department's copy.)

Copies of this notice and the enclosed plat were mailed by registered mail, or delivered to the above named coal operators or coal owners at their above shown respective address _____ day _____ before, or on the same day with the mailing or delivery of this copy to the Department of Mines at Charleston, West Virginia.

Very truly yours,

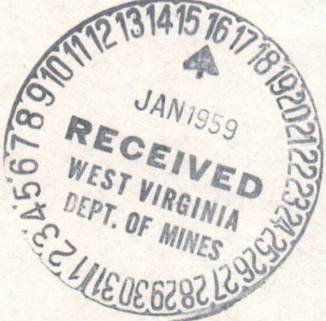

Address of Well Operator }

COMMONWEALTH GAS CORPORATION WELL OPERATOR	
P. O. Box 1433 XRTREEXX	
Charleston CITY OR TOWN	08/18/2023
West Virginia STATE	

*Section 3 If no such objections be filed or be found by the department of mines, within said period of ten days from the receipt of said notice and plat by the department of mines, to said proposed location, the department shall forthwith issue to the well operator a drilling permit reciting the filing of such plat, that no objections have been made by the coal operators to the location, or found thereto by the department, and that the same is approved and the well operator authorized to proceed to drill at said location.

1165



STATE OF WEST VIRGINIA
DEPARTMENT OF MINES
OIL AND GAS DIVISION

NOTICE OF PROPOSED LOCATION OF OIL AND GAS WELL

To The Department of Mines,
Charleston, W. Va.

COMMONWEALTH GAS CORPORATION
NAME OF WELL OPERATOR

COAL OPERATOR OR COAL OWNER

P. O. Box 1133, Charleston 25, W. Va.
COMPLETE ADDRESS

ADDRESS

January 15, 1957
PROPOSED LOCATION

COAL OPERATOR OR COAL OWNER

District

ADDRESS

County

Sam Dock McGee
OWNER OF MINERAL RIGHTS

Well No. 551 22050, 8000, 66122

Route W2, Fritchard, West Virginia
ADDRESS

Farm Sam Dock McGee

Gentlemen:

The undersigned well operator is entitled to drill upon the above named farm or tract of land for oil and gas, having the title thereto, (or as the case may be) under grant or lease dated October 2, 1957, made by Sam Dock McGee & Velma McGee, his wife to COMMONWEALTH GAS CORPORATION, and recorded on the 11th day of October, 1957, in the office of the County Clerk for said County in Book 47, page 36.

The enclosed plat was prepared by a competent engineer and shows the proposed location of a well to be drilled for oil and gas by the undersigned well operator on the farm and in the Masterial District and County above named, determined by survey and courses and distances from two permanent points or land marks.

The undersigned well operator is informed and believes there are no coal operators operating beds of coal beneath said farm or tract of land on which said well is located, or within 500 feet of the boundary of the same, who have mapped their workings and filed their maps as required by law, excepting the coal operators or coal owners (if any) above named as addressees.

The above named coal operators or coal owners (if any) are notified that any objections they may desire to make to such proposed location, or which they are required to make by Section 3 of said Code, if the drilling of a well at said proposed location will cause a dangerous condition in or about their respective coal mines, must be received by, or filed with the Department of Mines within ten days from the receipt of a copy of this notice and accompanying plat by said Department. Said coal operators are further notified that forms for use in making such objections will be furnished to them by the Department of Mines promptly on request and that all such objections must set forth as definitely as is reasonably possible the ground or grounds on which such objections are based and indicate the direction and distance the proposed location should be moved to overcome same.

(The next paragraph is to be completed only in Department's copy.)
Copies of this notice and the enclosed plat were mailed by registered mail, or delivered to the above named coal operators or coal owners at their above shown respective addresses _____ day _____ before, or on the same day with the mailing or delivery of this copy to the Department of Mines at Charleston, West Virginia.

Very truly yours,

COMMONWEALTH GAS CORPORATION

Address of Well Operator

P. O. Box 1133

Charleston

West Virginia

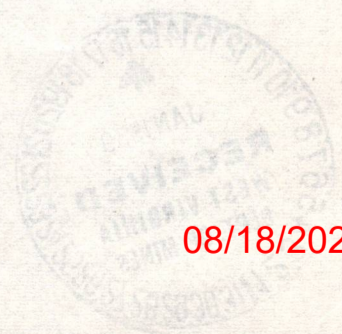

08/18/2023

Section 3. If no such objections be filed or be found by the department of mines, within said period of ten days from the receipt of said notice and plat by the department of mines, to said proposed location, the department shall forthwith issue to the well operator a drilling permit, certifying the title of such plat, that no objections have been made by the coal operators to the location, or found thereon by the department, and that the same is approved and the well operator authorized to proceed to drill at said location.

B-3
January 16, 1959

Mr. James W. Pack, Inspector
Oil and Gas Wells
Hamlin, West Virginia

Dear Mr. Pack:

We are in receipt of application for permit to drill Well No. 651 on Sam Dock McGee Farm, Butler District, Wayne County, from Commonwealth Gas Corporation. Permit number will be WAY-1165.

Very truly yours,

Crawford L. Wilson, Director
WEST VIRGINIA DEPARTMENT OF MINES

BY: _____

Assistant Director
OIL AND GAS DIVISION

MG/dm

08/18/2023

B-4
January 26, 1959

Commonwealth Gas Corporation
P. O. Box 1433
Charleston 25, West Virginia

Att: Mr. W. S. Gravely

Dear Sirs:

Please find enclosed permit WAY-1165 for
drilling Well No. 651 on Sam Dock McGee Farm, Butler
District, Wayne County.

Please post one copy of the permit at the
well site.

Very truly yours,

Crawford L. Wilson, Director
WEST VIRGINIA DEPARTMENT OF MINES

BY: _____
Assistant Director
OIL AND GAS DIVISION

MG/dm

encl:

cc Mr. James W. Pack, Inspector

Mr. R. C. Tucker, Assistant
State Geologist

08/18/2023

E-6.

COMMONWEALTH GAS CORPORATION
UNION BUILDING
P. O. BOX 1433
CHARLESTON 25, WEST VIRGINIA

December 23, 1959

W. Va. Department of Mines
Oil and Gas Division
Charleston, West Virginia

Dear Mrs. Griffith:

I would like to furnish to your department corrected elevations on the following two (2) wells:

Sam Dock McGee #1, Serial #651, Permit No. Way-1165
Corrected elevation - 644.99

Sam Dock McGee #2, Serial #654, Permit No. Way-1196
Corrected elevation - 653.45

Yours very truly,

COMMONWEALTH GAS CORPORATION

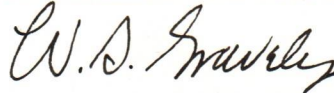

W. S. Gravely, Land & Eng. Dept.

WSG/bn



08/18/2023

COMMUNICATIONS AND INFORMATION
1000 THE AVENUE
OTTAWA, ONTARIO
K1H 8L9

Formation	Color	Hard or Soft	Top 14	Bottom	Oil, Gas or Water	Depth Found	Remarks
BROWN SHALE			1948	1990			
Slate			1990	2200			
BROWN SHALE			2200	2330			
Slate			2330	2360			
BROWN SHALE			2360	2650			
Slate			2650	2825			
BROWN SHALE			2825	2860			
Black Lime			2860	2870			
CORNIFEROUS			2870	3126			
TOTAL DEPTH				3126	Gas & Water	2875 3078	S. L. M. Not enough gas to gauge; 1 bailer of water every 3' hours.
					Note:	There are 2 strings of 6" tools in this hole. We were unable to drill by. Hole was filled back to 2650'. Brown Shale was shot from 2200' to 2650'. 4 hours after shot, well gauged 15,000 cu. ft. Will plug and abandon.	

08/18/2023

Date April 30, 19 59

APPROVED Commonwealth Gas Corporation, Owner

By W. S. Gravely, Land & Eng. Dept.
(Title)



STATE OF WEST VIRGINIA
DEPARTMENT OF MINES
OIL AND GAS DIVISION / 4

Quadrangle Louisa N. E.

Permit No. WAYNE-1165
2020/18/180

WELL RECORD

Oil or Gas Well Dry

Company Commonwealth Gas Corporation
 Address P. O. Box 143, Charleston 25, W. Va.
 Farm Sam Dock McGee Acres 12 1/4
 Location (waters) Black Fork of Gaston Creek
 Well No. 651 Elev. 661.22
 District Butler County Wayne
 The surface of tract is owned in fee by Sam Dock McGee
 Route # 2 Address Pritchard, W. Va.
 Mineral rights are owned by Same
 Address Same
 Address Same
 Drilling commenced January 28, 1959
 Drilling completed April 27, 1959
 Date Shot 4/29/59 From 2200 To 2650
 With 3000 lbs. of gelatin
 Open Flow 10ths Water in Inch
 Volume 15,000 Cu. Ft.
 Rock Pressure lbs. hrs.
 Oil bbbls., 1st 24 hrs.
 WELL ACIDIZED
 WELL FRACTURED

Casing and Tubing	Used in Drilling	Left in Well	Packers	Kind of Packer	Size of	Depth set	Perf. top	Perf. bottom	Liners Used	CASING CEMENTED					
										SIZE	No. Ft.	Date			
				None	10	6 3/8	3	2							
					13	8 1/4	3	2							
					16	5 3/16	3	2							
							Perf. top	Perf. bottom							
							Perf. top	Perf. bottom							
							Perf. top	Perf. bottom							
							Perf. top	Perf. bottom							
							Perf. top	Perf. bottom							

RESULT AFTER TREATMENT
 ROCK PRESSURE AFTER TREATMENT
 Fresh Water 60 Feet
 Salt Water 795 Feet
 3078 Feet

Formation	Color	Hard or Soft	Top	Bottom	Oil, Gas or Water	Depth	Remarks
Surface			0	15		60	Hole full
Slate			15	114	Water		
Sand			114	155			
Slate			155	200			
Sand			200	228			
Slate			228	278			
Sand			278	305			
Slate			305	490			
Sand			490	525			
Slate			525	635			
Sand			635	725			
Slate			725	780			
SALT SAND			780	882	Water		
Slate			882	897			
MAXTON SAND			897	1065			
LITTLE LIME			1065	1080			
BIG LIME			1080	1235			
KREMER SAND			1235	1253			
Slate			1253	1285			
INJUN SAND			1285	1442			
Shell			1442	1460			
Shell			1460	1735			
Slate			1735	1745			
Shell			1745	1800			
Shell			1800	1825			
Slate			1825	1845			
Brown Shale			1845	1860			
BERRA SAND			1860	1862			
Black Lime			1862	1880			
Slate			1880	1978			

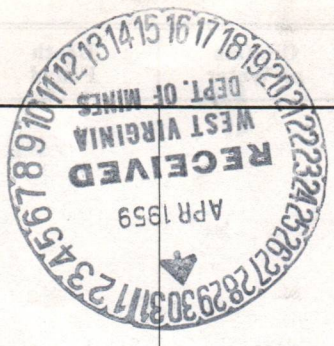

(over)

13.75

STATE OF WEST VIRGINIA
DEPARTMENT OF MINES
OIL AND GAS DIVISION

INSPECTOR'S WELL REPORT

Permit No. WAY-1165

Oil or Gas Well 651
(KIND)

Company <u>Commonwealth Gas Corp.</u>	CASING AND TUBING	USED IN DRILLING	LEFT IN WELL	PACKERS
Address <u>P.O. Box 1433 Charleston, West Va.</u>	Size			
Farm <u>Sam Dock McGee</u>	16			Kind of Packer
Well No. <u>651</u>	13			
District <u>Butler</u> County <u>Wayne</u>	10			Size of
Drilling commenced	8 1/4			
Drilling completed	6 5/8			Depth set
Date shot	5 3/16			
Initial open flow	3			Perf. top
Open flow after tubing	2			Perf. bottom
Volume	Liners Used			Perf. top
Rock pressure				Perf. bottom
Oil	CASING CEMENTED	SIZE	No. FT.	Date
Fresh water	COAL WAS ENCOUNTERED AT	FEET	INCHES	
Salt water	FEET	INCHES	FEET	INCHES

Drillers' Names Roy Nida

Verne Adkins

Remarks: Rigging Up

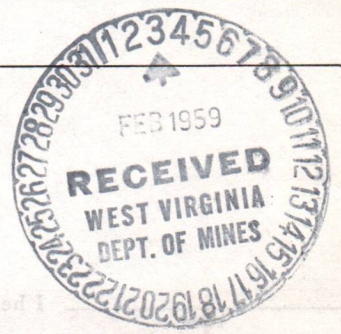

J.W. pack

DISTRICT WELL INSPECTOR
08/18/2023

1-27-59

DATE

STATE OF WEST VIRGINIA
DEPARTMENT OF MINES
OIL AND GAS DIVISION

INSPECTOR'S PLUGGING REPORT

Permit No. _____

Well No. _____

COMPANY _____ ADDRESS _____

FARM _____ DISTRICT _____ COUNTY _____

Filling Material Used _____

Liner	Location	Amount	Packer	Location	
PLUGS USED AND DEPTH PLACED			BRIDGES	CASING AND TUBING	
CEMENT-THICKNESS	WOOD-SIZE	LEAD	CONSTRUCTION-LOCATION	RECOVERED	SIZE LOST

Drillers' Names _____

Remarks: _____

_____ DATE I hereby certify I visited the above well on this date.

DISTRICT WELL INSPECTOR
08/18/2023

B-6

STATE OF WEST VIRGINIA
DEPARTMENT OF MINES
OIL AND GAS DIVISION

INSPECTOR'S PLUGGING REPORT

Permit No. WAY-1165-P Well No. 651
COMPANY Commonwealth Gas Corp. ADDRESS P.O. Box 1433
Charleston 25, W. Va.
FARM Sam Dock McGhee DISTRICT Bulter COUNTY Wayne

Filling Material Used Cement - clay & Stone

Liner Location Amount Packer Location

PLUGS USED AND DEPTH PLACED			BRIDGES	CASING AND TUBING		
CEMENT-THICKNESS	WOOD-SIZE	LEAD	CONSTRUCTION-LOCATION	RECOVERED	SIZE	LOST
Filled from bottom of shot 2650' to 2150' with red clay mud.						
Cement from 2150'-2140'; put 3 sacks cement in; crushed stone from						
2140' to 2135'; set bridge @ 1892'; put 62 ft. of red clay on bridge;						
put 3 sacks cement on bridge; 5 ft. of stone on cement; lowered to 1472';						
set bridge @ 1510'; filled to 1460'; pulling on 7" casing; casing has not						
started to pull.						

Drillers' Names Roy Nida
Jack Sowards

Remarks:

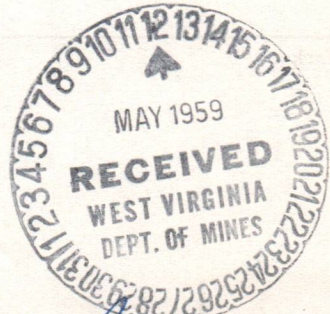

5-7-59 I hereby certify I visited the above well on this date.
DATE

Jw. pack

DISTRICT WELL INSPECTOR
08/18/2023

STATE OF WEST VIRGINIA
DEPARTMENT OF MINES
OIL AND GAS DIVISION

INSPECTOR'S WELL REPORT

Permit No. _____ Oil or Gas Well _____
(KIND)

		CASING AND TUBING	USED IN DRILLING	LEFT IN WELL	PACKERS
Company _____		Size			Kind of Packer _____
Address _____		16			
Farm _____		13			
Well No. _____		10			Size of _____
District _____ County _____		8 1/4			Depth set _____
Drilling commenced _____		6 3/8			
Drilling completed _____ Total depth _____		5 3/16			
Date shot _____ Depth of shot _____		3			Perf. top _____
Initial open flow _____ /10ths Water in _____ Inch		2			Perf. bottom _____
Open flow after tubing _____ /10ths Merc. in _____ Inch		Liners Used			Perf. top _____
Volume _____ Cu. Ft.					Perf. bottom _____
Rock pressure _____ lbs. _____ hrs.		CASING CEMENTED _____ SIZE _____ No. FT. _____ Date _____			
Oil _____ bbls., 1st 24 hrs.		COAL WAS ENCOUNTERED AT _____ FEET _____ INCHES			
Fresh water _____ feet _____ feet		_____ FEET _____ INCHES _____ FEET _____ INCHES			
Salt water _____ feet _____ feet		_____ FEET _____ INCHES _____ FEET _____ INCHES			

Drillers' Names _____

Remarks:

DATE

DISTRICT WELL INSPECTOR

08/18/2023

PROPOSED MANNER OF PLUGGING AND FILLING WELL

(REQUIRED BY RULES AND REGULATIONS)

WEST VIRGINIA DEPARTMENT OF MINES
OIL AND GAS DIVISION
WORK ORDER

Well to be plugged and filled as follows:

Note: This well has two strings of 6" tools in the bottom. The top of the 6" tools is 3042'. The well has been filled with mud back to 2650'. This well was then shot from 2650' to 2200'.

Fill with red mud or other non-porous material from bottom of shot hole to 2150', which point is approximately 50' above top of shot.

Cement plug from 2150' to 2140'.

Crushed rock from 2140' to 2135'.

Open hole from 2135' to 1892', which point is 30' below bottom of Berea Sand.

Set bridge at 1892' and fill from bridge with red mud to 1830'.

Cement plug - 1830' to 1820'.

Crushed rock - 1820' to 1815'.

Open hole to 1472', which point is 30' below bottom of Injun Sand.

Pull 7" pipe.

Fill with red mud, etc. from bridge to 1035', which point is 30' above top of Maxton Sand.

Cement plug 1035' to 1025'.

Crushed rock 1025' to 1020'.

Open hole to 260', which point is approximately 30' below 8" casing point.

Set bridge at 260'.

To the Department of Mines Coal Owner or Operator, Lease or Property Owner.

Pull 8" casing.
Fill with red mud, etc. to surface.
Erect concrete marker 30" above ground, showing company name, well number, and date of abandonment.

Gentlemen:

This "work order" is submitted for your approval and concurrence and unless notified of your disapproval or non-concurrence, the undersigned will proceed with the plugging and filling of said well in the above described manner on the date stated in the notice of intention to plug and abandon the said well on opposite side of this sheet.

Note: Cement to be mixed with water only. Approximately 5 gal. of water to 1 bag of cement.

Very truly yours,

COMMONWEALTH GAS CORPORATION

Well Operator.

No objections have been filed by the coal owner or coal operator, or any available adjacent lease or property owners or interposed by the Department of Mines to the manner herein described for the plugging and filling of the well above mentioned. Therefore, the same is hereby approved this

30th day of April, 19 57

08/18/2023

DEPARTMENT OF MINES
Oil and Gas Division

By: _____

NOTE: This "work order" shall be filed in triplicate, one copy for the files of the Department of Mines; one to be approved or corrected and returned to the well operator as his authority for plugging said well; and one for the well inspector.



STATE OF WEST VIRGINIA
DEPARTMENT OF MINES
OIL AND GAS DIVISION

NOTICE OF INTENTION TO PLUG AND ABANDON WELL

(REQUIRED BY SECTION 9, ARTICLE 4, CHAPTER 22 OF THE CODE)

To THE DEPARTMENT OF MINES,
Charleston, W. Va.

Coal Operator or Coal Owner	COMMONWEALTH GAS CORPORATION
Name of Well Operator	P. O. Box 1133, Charleston 25, W. Va.
Address	Complete Address

Sam Dock McGee	April 30	19 59
Coal Operator or Coal Owner		

WELL TO BE ABANDONED

Route #2, Prichard, West Virginia	Butler	District
Address	Wayne	County
Sam Dock McGee	Well No. 651	
Lease or Property Owner	Sam Dock McGee	Farm
Route #2, Prichard, West Virginia		
Address		

Inspector to be notified James W. Pack, Hamlin, West Virginia

Gentlemen:— **24 HOURS IN ADVANCE OF PLUGGING DATE**

The undersigned well operator is about to abandon the above described well and will commence

the work of plugging and abandoning said well on the date inspector is notified (which date shall not be less than five days after the day on which this notice so mailed is received, or in due course should be received by the Department of Mines).

This notice is given you in order that your respective representatives may be present at the plugging and filling of said well. You are further notified that whether you are represented or not represented the undersigned will proceed on that date, or shortly thereafter, to plug and fill said well in the manner required by Section 10, Article 4, Chapter 22 of the Code and given in detail on the reverse side of this notice, in "Work Order."

This notice is being mailed by registered mail to each of you at the above addresses on the above date.

Very truly yours,
COMMONWEALTH GAS CORPORATION
Well Operator.

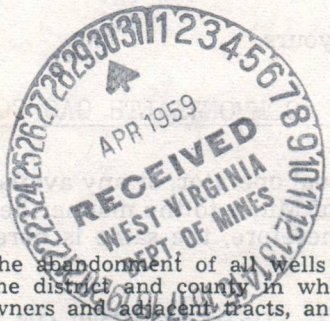

NOTE: Upon the abandonment of all wells drilled prior to June 1, 1929, a plat prepared by a registered engineer, showing the district and county in which the tract of land is located, the name and acreage of same, the names of the owners and adjacent tracts, and the location of the about to be abandoned well, determined by survey, and the courses and distances of such well from two permanent points or landmarks on said tract, shall be submitted with this notice.

NOTE: In case plugging is not commenced within four months from the above date, this permit shall expire and be of no further force or effect.

(over) Wayne-1165 ^{-P} PERMIT NUMBER

08/18/2023

STATE OF WEST VIRGINIA
DEPARTMENT OF MINES
OIL AND GAS DIVISION

AFFIDAVIT OF PLUGGING AND FILLING WELL

AFFIDAVIT SHOULD BE MADE IN TRIPPLICATE, ONE COPY MAILED TO THE DEPARTMENT, ONE COPY TO BE RETAINED BY THE WELL OPERATOR AND THE THIRD COPY (AND EXTRA COPIES IF REQUIRED) SHOULD BE MAILED TO EACH COAL OPERATOR AT THEIR RESPECTIVE ADDRESSES.

COAL OPERATOR OR OWNER	COMMONWEALTH GAS CORPORATION
ADDRESS	NAME OF WELL OPERATOR
Mr. Sam Dock McGee	P. O. Box 1433, Charleston 25, W. Va.
COAL OPERATOR OR OWNER	COMPLETE ADDRESS
Route #2, Prichard, West Virginia	June 22 19 59
ADDRESS	WELL AND LOCATION
Mr. Sam Dock McGee	Butler District
LEASE OR PROPERTY OWNER	Wayne County
Route #2, Prichard, West Virginia	Well No. 651
ADDRESS	Sam Dock McGee Farm

STATE INSPECTOR SUPERVISING PLUGGING James Pack

AFFIDAVIT

STATE OF WEST VIRGINIA, }
County of Wayne } ss:

Vernard Adkins and Roy Nida
being first duly sworn according to law depose and say that they are experienced in the work of plugging and filling oil and gas wells and were employed by COMMONWEALTH GAS CORPORATION, well operator, and participated in the work of plugging and filling the above well, that said work was commenced on the 4th day of May, 19 59, and that the well was plugged and filled in the following manner:

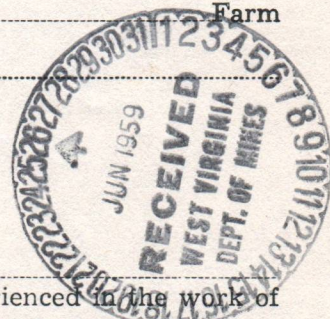

SAND OR ZONE RECORD FORMATION	FILLING MATERIAL	PLUGS USED SIZE & KIND	CASING	
			CSG PULLED	CSG LEFT IN
	Red Mud	2650 - 2150'		
	Cement Plug	2150 - 2140'		
	Crushed Stone	2140 - 2135'		
	Open Hole	2135 - 1892'		
Bridge set at 1892'	Red Mud	1892 - 1830'		
	Cement Plug	1830 - 1820'		
	Crushed Stone	1820 - 1815'		
	Open Hole	1815 - 1510'	All of 7"	
	Red Mud	1510 - 1035'	This is 30' above top of Maxon Sand.	
	Cement	1035 - 1025'		
	Crushed Stone	1025 - 1020'		
	Open Hole	1020 - 260'	This is 30' below 8" casing point.	
Bridge set at 260'	Red Mud	260 - Surface	8" Pipe pulled.	
COAL SEAMS	DESCRIPTION OF MONUMENT			
(NAME)	Cement marker 30" above surface			
(NAME)	with inscription - COMMONWEALTH			
(NAME)	GAS CORPORATION, Well #651,			
(NAME)	Abandoned 5/9/59.			

and that the work of plugging and filling said well was completed on the 9th day of May, 19 59.

And further deponents saith not.

Sworn to and subscribed before me this 25th day of June, 19 59.

My commission expires:
January 14, 1961

Vernard Adkins
Roy Nida
E. M. Suggart
Notary Public.
Permit No. Wayne 1165-P

08/18/2023

AFFIDAVIT OF PLUGGING AND FILLING WELL

AFFIDAVIT SHOULD BE MADE IN TRIPlicate. ONE COPY MAILED TO THE DEPARTMENT ONE COPY TO BE RETAINED BY THE WELL OPERATOR AND THE THIRD COPY (WHICH SHOULD BE RECORDED) SHOULD BE MAILED TO EACH COAL DISTRICT AT THEIR RESPECTIVE HEADQUARTERS.

COMMONWEALTH GAS CORPORATION

NAME OF WELL OPERATOR: COMMONWEALTH GAS CORPORATION
 COMPLETE ADDRESS: P. O. Box 1133, Charleston, W. Va.
 WELL LOCATION: James SS
 DISTRICT: Boone
 COUNTY: Boone
 ADDRESS: Route 42, Richard, West Virginia
 NAME OF WELL OPERATOR: Mr. Sam Lock Jones

AFFIDAVIT

STATE OF WEST VIRGINIA

County of Boone

Verdard Akins

and Roy Wada
 being first sworn according to law do hereby depose and say that they are employed by COMMONWEALTH GAS CORPORATION
 plugging and filling of and the wells and the work of plugging and filling the above well and work
 well operator and participated in the work of plugging and filling the above well and work
 was commenced on the 15th day of June 1951 and that the well was plugged
 and filled in the following manner:

DEPTH OF WELL	PLUGGING MATERIAL	DEPTH OF PLUGGING MATERIAL
2050 - 2150'	Red Mud	2050 - 2150'
2150 - 2170'	Open Hole	2150 - 2170'
2170 - 2180'	Crushed Stone	2170 - 2180'
2180 - 2190'	Open Hole	2180 - 2190'
2190 - 2200'	Open Hole	2190 - 2200'
2200 - 2210'	Crushed Stone	2200 - 2210'
2210 - 2220'	Open Hole	2210 - 2220'
2220 - 2230'	Open Hole	2220 - 2230'
2230 - 2240'	Crushed Stone	2230 - 2240'
2240 - 2250'	Open Hole	2240 - 2250'
2250 - 2260'	Open Hole	2250 - 2260'
2260 - 2270'	Crushed Stone	2260 - 2270'
2270 - 2280'	Open Hole	2270 - 2280'
2280 - 2290'	Open Hole	2280 - 2290'

and that the work of plugging and filling said well was completed on the 15th day of June 1951.

08/18/2023

Sworn to and subscribed before me on the 15th day of June 1951.
 My commission expires January 11, 1951.
 Notary Public
 Fenton W. Jones 110-9



STATE OF WEST VIRGINIA
DEPARTMENT OF MINES
CHARLESTON

December 29, 1959

C
O
P
Y

Mr. W. S. Gravely
Land and Engineering Department
Commonwealth Gas Corporation
P. O. Box 11433
Charleston 25, West Virginia

Dear Mr. Gravely:

In accordance with instructions in your letter of December 23, we have changed the elevations of wells described under permits WAY-1165 and 1196, as requested.

Thank you for your cooperation.

Very truly yours,

Crawford L. Wilson, Director
DEPARTMENT OF MINES

Assistant Director
OIL AND GAS DIVISION

MG:g

08/18/2023



STATE OF WEST VIRGINIA
DEPARTMENT OF MINES
CHARLESTON

December 22, 1922

Mr. W. S. Gravelly
Lead and Engineering Department
Commonwealth Gas Corporation
P. O. Box 1133
Charleston 25, West Virginia

Dear Mr. Gravelly:

In accordance with instructions in
your letter of December 23, we have changed the elevations
of wells described under permits WVA-1165 and 1196, as
requested.

Thank you for your cooperation.

Very truly yours,

Crawford L. Wilson, Director
DEPARTMENT OF MINES

Assistant Director
OIL AND GAS DIVISION

MO:q

C
O
P
Y

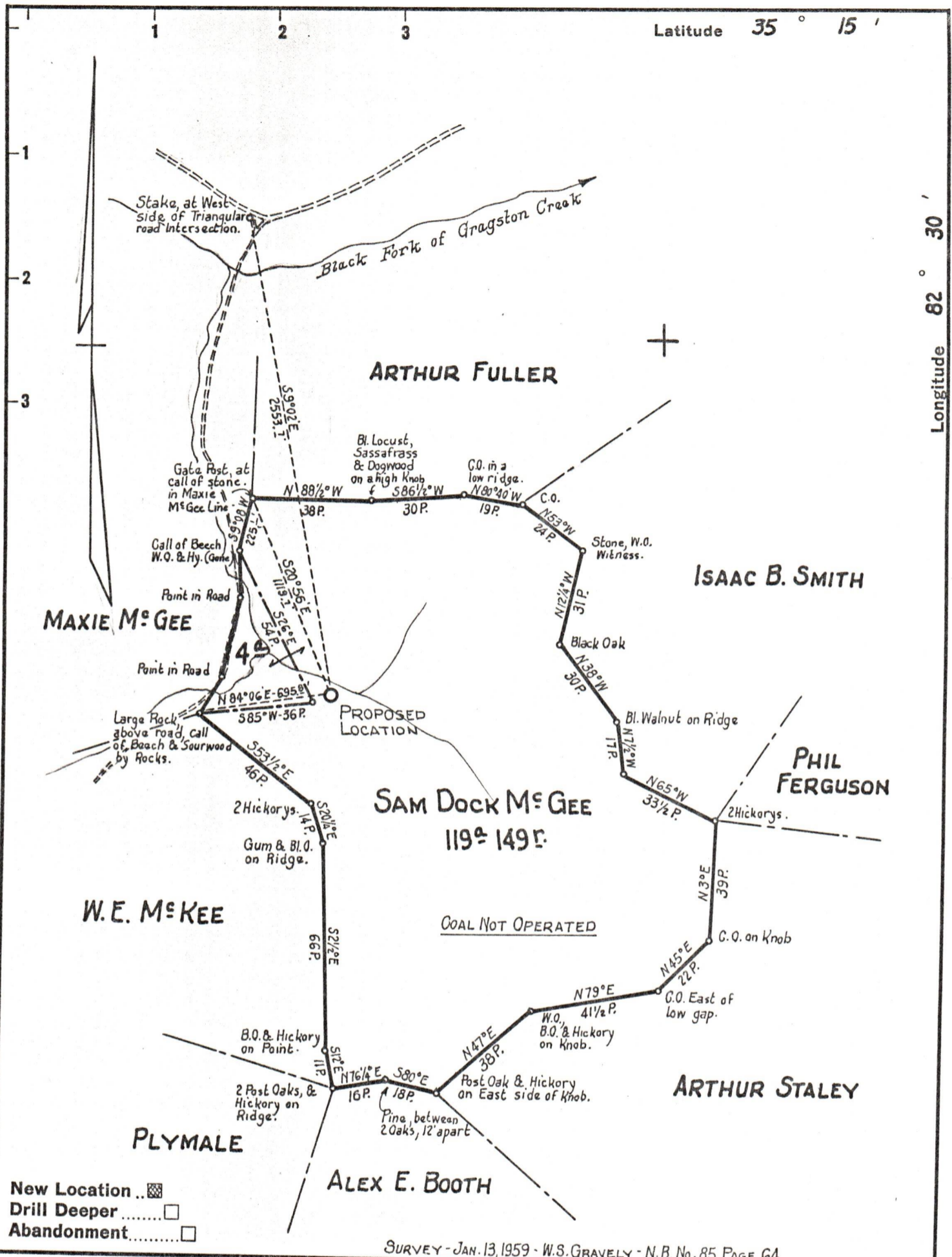

New Location
 Drill Deeper
 Abandonment

SURVEY - JAN. 13, 1959 - W.S. GRAVELY - N.B. No. 85 PAGE 64

Company	COMMONWEALTH GAS CORPORATION		
Address	P.O. BOX 1433 CHARLESTON, W. VA.		
Farm	SAM DOCK M ^c GEE		
Tract	Acres	124	Lease No. 1935
Well (Farm) No.	1	Serial No.	651
Elevation (Spirit Level)	681.??	644.99	
Quadrangle	LOUISA N.E.		
County	WAYNE	District	BUTLER
Engineer	J.E. BILLINGSLEY		
Engineer's Registration No.	757		
File No.		Drawing No.	
Date	JAN. 15, 1959		
Scale	1" = 660'		

STATE OF WEST VIRGINIA
 DEPARTMENT OF MINES
 OIL AND GAS DIVISION
 CHARLESTON

WELL LOCATION MAP
 FILE NO. WAY-1163 08/18/2023

+ Denotes location of well on United States Topographic Maps, scale 1 to 62,500, latitude and longitude lines being represented by border lines as shown.
 - Denotes one inch spaces on border line of original tracing.