



STATE OF WEST VIRGINIA
DEPARTMENT OF MINES
OIL AND GAS DIVISION

NOTICE OF PROPOSED LOCATION OF OIL AND GAS WELL

To The DEPARTMENT OF MINES,
Charleston, W. Va.

Form fields for Coal Operator or Coal Owner: Carmi Crabtree, R.F.D. #2, Ft. Gay, W. Va.
Address: Same
Coal Operator or Coal Owner: Same
Address: Same
Owner of Mineral Rights:
Address:

Form fields for Well Operator: OWENS, LIBBEY-OWENS GAS DEPARTMENT
NAME OF WELL OPERATOR: OWENS, LIBBEY-OWENS GAS DEPARTMENT
P. O. Box 4168, Charleston 4, W. Va.
COMPLETE ADDRESS: March 24, 19 59
PROPOSED LOCATION: Butler District
Wayne County
Well No. 1 (Serial No. 1065) 82°30'E. 871.26
Carmi Crabtree Farm
130 acue

GENTLEMEN:

The undersigned well operator is entitled to drill upon the above named farm or tract of land for oil and gas, having fee title thereto, (or as the case may be) under grant or lease dated 4-27-1949, made by Carmi Crabtree & wife, to Owens-Illinois Glass Co. & Libbey-Owens-Ford Glass Co., and recorded on the 12th day of May, 1949, in the office of the County Clerk for said County in Book 39, page 186.

The enclosed plat was prepared by a competent engineer and shows the proposed location of a well to be drilled for oil and gas by the undersigned well operator on the farm and in the Magisterial District and County above named, determined by survey and courses and distances from two permanent points, or land marks.

The undersigned well operator is informed and believes there are no coal operators operating beds of coal beneath said farm or tract of land on which said well is located, or within 500 feet of the boundaries of the same, who have mapped their workings and filed their maps as required by law, excepting the coal operators or coal owners (if any) above named as addressees.

The above named coal operators or coal owners (if any) are notified that any objections they may desire to make to such proposed location, or which they are required to make by Section 3 of said Code, if the drilling of a well at said proposed location will cause a dangerous condition in or about their respective coal mines, must be received by, or filed with the Department of Mines within ten* days from the receipt of a copy of this notice and accompanying plat by said Department. Said coal operators are further notified that forms for use in making such objections will be furnished to them by the Department of Mines promptly on request and that all such objections must set forth as definitely as is reasonably possible the ground or grounds on which such objections are based and indicate the direction and distance the proposed location should be moved to overcome same.

(The next paragraph is to be completed only in Department's copy.)

Copies of this notice and the enclosed plat were mailed by registered mail, or delivered to the above named coal operators or coal owners at their above shown respective address day--before, or on the same day with the mailing or delivery of this copy to the Department of Mines at Charleston, West Virginia.

Very truly yours,

Signature block: OWENS, LIBBEY-OWENS GAS DEPARTMENT
WELL OPERATOR
P. O. Box 4168
Charleston 4, West Virginia

Address of Well Operator }

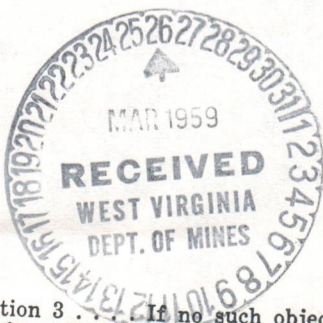

08/18/2023

*Section 3. If no such objections be filed or be found by the department of mines, within said period of ten days from the receipt of said notice and plat by the department of mines, to said proposed location, the department shall forthwith issue to the well operator a drilling permit reciting the filing of such plat, that no objections have been made by the coal operators to the location, or found thereto by the department, and that the same is approved and the well operator authorized to proceed to drill at said location.

1180

WAY-1180

PERMIT NUMBER



STATE OF WEST VIRGINIA
DEPARTMENT OF MINES
OIL AND GAS DIVISION

NOTICE OF PROPOSED LOCATION OF OIL AND GAS WELL

To The Department of Mines
Charleston, W. Va.

NAME OF WELL OPERATOR	COAL OPERATOR OR COAL OWNER
OWENS, LIBBY-OWENS GAS DEPARTMENT	Carroll Crapner
COMPLETE ADDRESS	ADDRESS
P. O. Box #188, Charleston, W. Va.	R. F. D. #2, Ft. Gay, W. Va.
PROPOSED LOCATION	COAL OPERATOR OR COAL OWNER
March 25, 1933	Carroll Crapner
DISTRICT	ADDRESS
Wayne	Carroll Crapner
COUNTY	OWNER OF MINERAL RIGHTS
Wayne	Carroll Crapner
WELL NO. 1 (Serial No. 1002) 22-32-100	ADDRESS
Carroll Crapner	Carroll Crapner

The undersigned well operator is entitled to drill upon the above named tract of land for oil and gas. The proposed location of the well is shown on the attached map and is located on the above named tract of land. The proposed location of the well is shown on the attached map and is located on the above named tract of land. The proposed location of the well is shown on the attached map and is located on the above named tract of land.

The enclosed plat was prepared by a competent engineer and shows the proposed location of a well to be drilled for oil and gas by the undersigned well operator on the tract and in the Mineral District and County above named, determined by survey and courses and distances from two permanent points or land marks. The undersigned well operator is informed and believes there are no coal operators operating beds of coal beneath said tract of land on which said well is located, or within 500 feet of the boundary of the same, who have mapped their workings and filed their maps as required by law, excepting the coal operators or coal owners (if any) above named as addressees. The above named coal operators or coal owners (if any) are notified that any objections they may desire to make to such proposed location of which they are required to make by Section 3 of said Code, if the drilling of a well at said proposed location will cause a dangerous condition in or about their respective coal mines, must be received by or filed with the Department of Mines within ten days from the receipt of a copy of this notice and accompanying plat by said Department. Said coal operators are further notified that forms for use in making such objections will be furnished to them by the Department of Mines promptly on request and that all such objections must set forth as detailed as is reasonably possible the ground or grounds on which such objections are based and indicate the location and distance the proposed location should be moved to overcome same.

The next paragraph is to be completed only in Department's copy. Copies of this notice and the enclosed plat were mailed by registered mail, or delivered to the above named coal operators or coal owners at their above shown respective addresses. On the same day with the mailing or delivery of this copy to the Department of Mines at Charleston, West Virginia.

Very truly yours,

OWENS, LIBBY-OWENS GAS DEPARTMENT

WELL OPERATOR

P. O. Box #188

Charleston, W. Va.

West Virginia

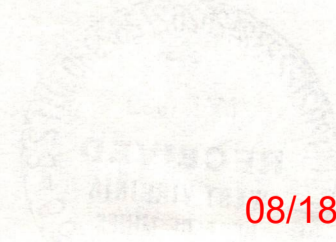

08/18/2023

Section 3 of said Code provides that objections be filed or be found by the Department of Mines within said period of ten days from the receipt of said notice and that parties concerned in said proposed location of a well shall forthwith issue to the well operator a written permit reflecting the filing of such objections and that the same shall have been made by the coal operators to the location, or found there by the Department, and that the same be approved and the well operator authorized to proceed to drill at said location.

A-10

OWENS, LIBBEY-OWENS GAS DEPARTMENT

5793 MACCORKLE AVENUE

P. O. BOX 4158

CHARLESTON 4, WEST VIRGINIA



March 23, 1959

W. Va. Department of Mines
Oil & Gas Division
Charleston, West Virginia

Gentlemen:

We are submitting an application for a permit to drill Well No. 1 (Serial No. 1065) on our Carmi Crabtree tract situated in Butler District, Wayne County, West Virginia. Attached to the application is a plat showing the proposed location of said well.

Yours very truly,

OWENS, LIBBEY-OWENS GAS DEPARTMENT

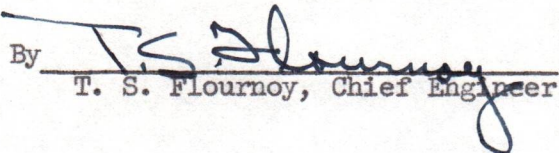
By 
T. S. Flournoy, Chief Engineer

TSF/ed
Enclosures

cc: Carmi Crabtree
R.F.D. 2
Ft. Gay, W. Va.

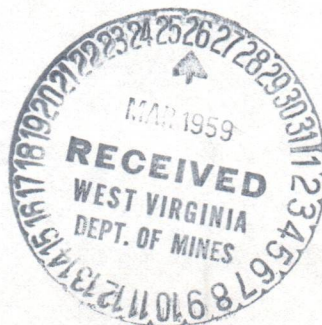

08/18/2023

OWENS LIBBEY-OWENS GAS DEPARTMENT

5733 MACCORRLE AVENUE
P.O. BOX 4188
CHARLESTON 4 WEST VIRGINIA



March 23, 1951

W. Va. Department of Mines
Oil & Gas Division
Charleston, West Virginia

General:

We are submitting an application for a permit to
drill Well No. 1 (Serial No. 1002) on our Grant property
located in Butler District, Wayne County, West
Virginia. Attached to the application is a plat show-
ing the proposed location of said well.

Yours very truly,

OWENS LIBBEY-OWENS GAS DEPARTMENT

[Handwritten signature]
T. B. Powers, Chief Engineer

Tr/ed
Enclosures

cc: Chief Engineer
B. T. S.
W. Va. Dept. of Mines

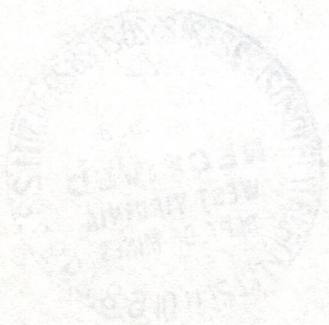

B-3

March 26, 1959

Mr. James W. Pack, Inspector
Oil and Gas Wells
Hamlin, West Virginia

Dear Mr. Pack:

We are in receipt of applications for permits
to drill wells in your district: -

Well No. 2 on Kizzie and Oscar Vinson Farm,
Butler District, Wayne County from Adkins Brothers Drilling
Company. Permit number will be WAY-1178.

Well No. 3 on Kizzie and Oscar Vinson Farm,
Butler District, Wayne County from Adkins Brothers Drilling
Company. Permit number will be WAY-1179.

Well No. 1-SR-1065 on Carmel Crabtree Farm,
Butler District, Wayne County from Owens, Libby-Owens Gas
Department. Permit number will be WAY-1180.

Very truly yours,

Crawford L. Wilson, Director
DEPARTMENT OF MINES

BY

Assistant Director
OIL AND GAS DIVISION

HG/m

08/18/2023

B-4
April 5, 1959

Owens, Libby-Owens Gas Department
P. O. Box 4168
Charleston, West Virginia

Dear Sirs:

Enclosed is Permit WAY-1180 for drilling
Well No. 1-SR-1065 on Carmi Crabtree Farm, Butler
District, Wayne County.

Please post one copy of permit at the well
site.

Very truly yours,

Crawford L. Wilson, Director
DEPARTMENT OF MINES

BY

Assistant Director
OIL AND GAS DIVISION

MG/m

encl:

cc Mr. James W. Pack, Inspector

Mr. R. C. Tucker, Assistant
State Geologist

08/18/2023

B-2

Formation	Color	Hard or Soft	Top 16	Bottom	Oil, Gas or Water	Depth Found	Remarks
Grey Injun Stray Sand	grey	soft	1504	1537			
Sl. & shls. Shells shells Shells	grey dark grey	soft hard hard	1537 1695 1711	1695 1711 1726	Water in Stray Sand		
Shells	grey	hard	1732	1736			4/27/59 Pulled 8-5/8" csg. at 1361'6"
Shells	dark	hard	1736	1743			
Sl. & shls. Slate	dark light	soft soft	1743 1822	1822 2019			
Shells	grey	medium	2019	2033			
Slate	light	soft	2033	2060			
Shells, Pkr. Slate	grey grey	hard soft	2060 2073	2073 2091			
Br. shale	brown	soft	2091	2106			
Slate	grey	soft	2106	2127			
Berea	grey	medium	2127	2133	Oil show at 2133'		
Sl. & shls.	grey	medium	2133	2148	Gas 2133	387 cu. ft.	
Shells	grey	hard	2153	2160			
			As of 5/1/59 T. D.	2148			
			As of 5/15/59 T. D.	2160			
					In 68 hr. test over weekend:		
					235 gal. oil accumulated = approx.		
					2 bbl/day		
					5/7/59 In 66 hr. test, bailed 227 gal.		
					oil = approx. 2 bbl/day.		
					5/8/59 Cleaned out 4 hrs. from 2145 to		
					2148.		
					8 hrs. bailing oil & water.		
					500' oil and water in hole		
					5/9/59 12 hrs. bailing oil and		
					checking same.		
					From 5/9/59 to 5/28/59 testing oil.		
					6/15/59 Installed tubing, sucker rods,		
					barrel, polished rod, etc.		
					8/6/59 Installed pumping jack.		
					8/7/59 Oil well completed.		
					Initial daily production: 10 bbl.		

08/18/2023

Date August 20, 19 59

APPROVED Owens, Libbey-Owens Gas Department, Owner

By A. H. Smith, Mg (Title) Land, Engr., Geol.

B-1



STATE OF WEST VIRGINIA
DEPARTMENT OF MINES
OIL AND GAS DIVISION /6

Quadrant 2020/18/18
Louisiana

WELL RECORD

Permit No. Way-1180

Oil or Gas Well (KIND)

Company Owens, Libbey-Owens Gas Department

Address P. O. Box 4168, Charleston 4, W. Va.

Farm Carmi Crabtree Acres 130

Location (waters) Gld Dean Branch of Greenbrier Crk.

Well No. 1 (Serial No. 1065) Elev. 871.26

District Butler County Wayne

The surface of tract is owned in fee by

Address Carmi Crabtree

Mineral rights are owned by Carmi Crabtree

R.F.D. #2 Address Ft. Gay, W. Va.

Drilling commenced 3/31/59

Drilling completed 5/15/59

Date Shot 5/7, 5/11/59 from 2127 To 2134

With 75# gel., 300# gel. 2127 To 2135

Open Flow /10ths Water in Inch

Volume /10ths Merc. in Inch

Rock Pressure lbs. hrs.

Oil 10 bbls., 1st 24 hrs.

Fresh water 452, 540, feet

Salt water 980, 1537-1695 feet

Oil or Gas Well (KIND)

Company Owens, Libbey-Owens Gas Department

Address P. O. Box 4168, Charleston 4, W. Va.

Farm Carmi Crabtree Acres 130

Location (waters) Gld Dean Branch of Greenbrier Crk.

Well No. 1 (Serial No. 1065) Elev. 871.26

District Butler County Wayne

The surface of tract is owned in fee by

Address Carmi Crabtree

Mineral rights are owned by Carmi Crabtree

R.F.D. #2 Address Ft. Gay, W. Va.

Drilling commenced 3/31/59

Drilling completed 5/15/59

Date Shot 5/7, 5/11/59 from 2127 To 2134

With 75# gel., 300# gel. 2127 To 2135

Open Flow /10ths Water in Inch

Volume /10ths Merc. in Inch

Rock Pressure lbs. hrs.

Oil 10 bbls., 1st 24 hrs.

Fresh water 452, 540, feet

Salt water 980, 1537-1695 feet

Formation Surface

Color --

Hard or Soft medium

Top 0

Bottom 12

Oil, Gas or Water

Depth Found

Remarks

Water at 452, 3 BPH

Water at 540, 4 BPH

Water at 980, hole filling

Formation Sand

Color yellow

Hard or Soft soft

Top 12

Bottom 12

Oil, Gas or Water

Depth Found

Remarks

Water at 452, 3 BPH

Water at 540, 4 BPH

Water at 980, hole filling

Formation Sand

Color yellow

Hard or Soft soft

Top 12

Bottom 12

Oil, Gas or Water

Depth Found

Remarks

Water at 452, 3 BPH

Water at 540, 4 BPH

Water at 980, hole filling



(Over)

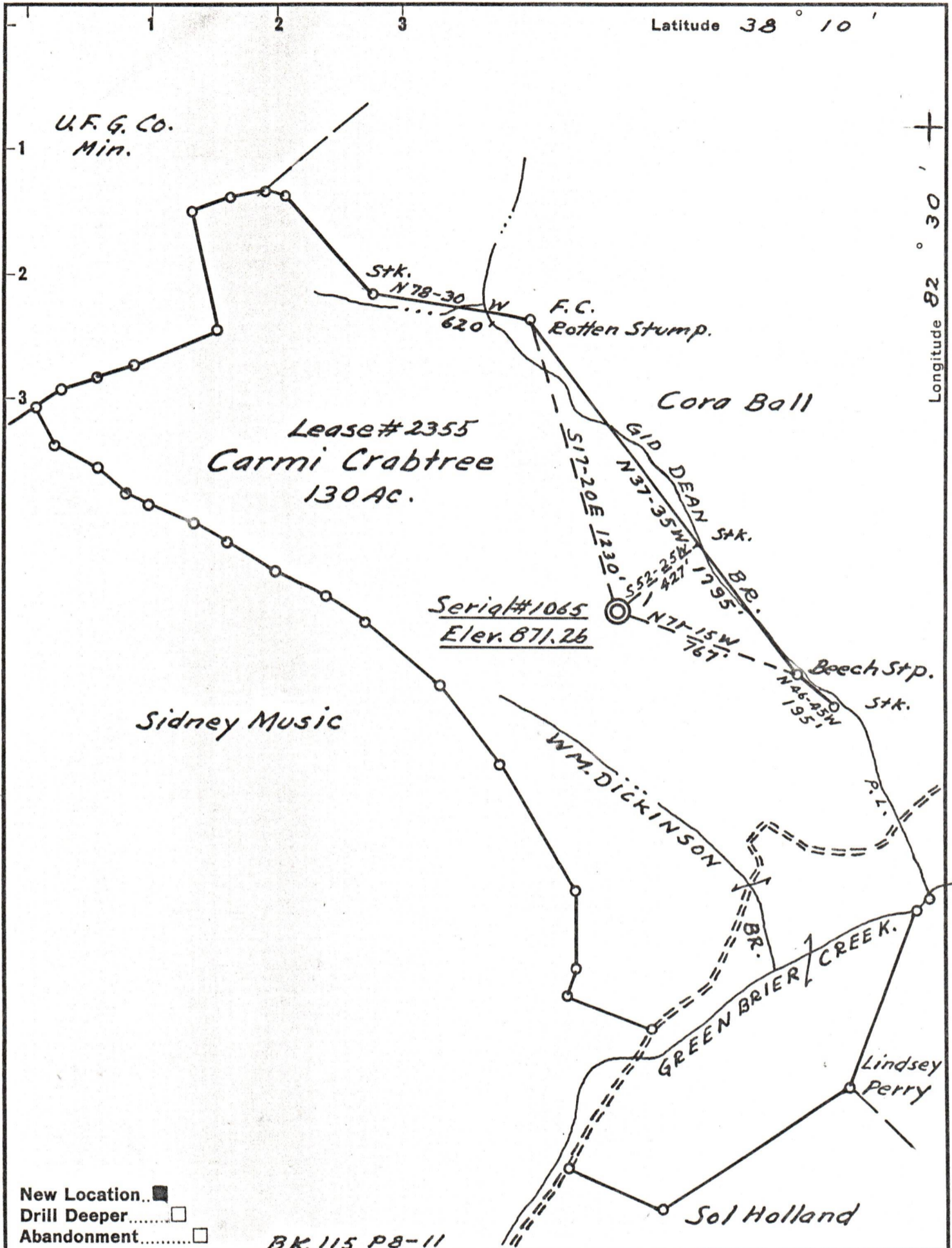

New Location...

Drill Deeper.....

Abandonment.....

Company Owens, Libbey-Owens Gas Dept.

Address Box 4168 Charleston W. Va.

Farm Carmi Crabtree

Tract _____ Acres 130 Lease No. 2355

Well (Farm) No. 1 Serial No. 1065

Elevation (Spirit Level) 871.26

Quadrangle Louisa

County Wayne District Butler

Engineer T.S. Flournoy

Engineer's Registration No. 269

File No. _____ Drawing No. _____

Date March 16, 1959 Scale 1" = 500 Ft.

STATE OF WEST VIRGINIA
DEPARTMENT OF MINES
OIL AND GAS DIVISION
CHARLESTON

WELL LOCATION MAP

FILE NO. Way-1180

08/18/2023

+ Denotes location of well on United States Topographic Maps, scale 1 to 62,500, latitude and longitude lines being represented by border lines as shown.

- Denotes one inch spaces on border line of original tracing.