



STATE OF WEST VIRGINIA  
DEPARTMENT OF MINES  
OIL AND GAS DIVISION

NOTICE OF PROPOSED LOCATION OF OIL AND GAS WELL

To THE DEPARTMENT OF MINES,  
Charleston, W. Va.

Lafayette Ferguson Sweetland Land & Mineral Co.  
~~COAL OPERATOR~~ ~~COAL OWNER~~ not operated NAME OF WELL OPERATOR

Fort Gay, W. Va. Huntington, W. Va.  
ADDRESS COMPLETE ADDRESS

COAL OPERATOR OR COAL OWNER PROPOSED LOCATION  
April 3rd, 19 599

ADDRESS Butler District

Lafayette Ferguson Wayne County

OWNER OF MINERAL RIGHTS Well No. F-1, S- 98 38° 15' 82° 30' E. 860'

Fort Gay, W. Va. Lafayette Ferguson Farm  
ADDRESS 75-3/8 acres

GENTLEMEN:

The undersigned well operator is entitled to drill upon the above named farm or tract of land for oil and gas, having fee title thereto, (or as the case may be) under grant or lease dated Jan. 21st, 1949, made by Lafayette Ferguson, to United Fuel Gas Company. Assigned to S.L. & M. Co., and recorded on the 11th day of April, 1949, in the office of the County Clerk for said County in Book 38, page 422.

The enclosed plat was prepared by a competent engineer and shows the proposed location of a well to be drilled for oil and gas by the undersigned well operator on the farm and in the Magisterial District and County above named, determined by survey and courses and distances from two permanent points, or land marks.

The undersigned well operator is informed and believes there are no coal operators operating beds of coal beneath said farm or tract of land on which said well is located, or within 500 feet of the boundaries of the same, who have mapped their workings and filed their maps as required by law, excepting the coal operators or coal owners (if any) above named as addressees.

The above named coal operators or coal owners (if any) are notified that any objections they may desire to make to such proposed location, or which they are required to make by Section 3 of said Code, if the drilling of a well at said proposed location will cause a dangerous condition in or about their respective coal mines, must be received by, or filed with the Department of Mines within ten\* days from the receipt of a copy of this notice and accompanying plat by said Department. Said coal operators are further notified that forms for use in making such objections will be furnished to them by the Department of Mines promptly on request and that all such objections must set forth as definitely as is reasonably possible the ground or grounds on which such objections are based and indicate the direction and distance the proposed location should be moved to overcome same.

(The next paragraph is to be completed only in Department's copy.)

Copies of this notice and the enclosed plat were mailed by registered mail, or delivered to the above named coal operators or coal owners at their above shown respective address \_\_\_\_\_ day \_\_\_\_\_ before, or on the same day with the mailing or delivery of this copy to the Department of Mines at Charleston, West Virginia.

Very truly yours,

Sweetland Land & Mineral Co.  
WELL OPERATOR  
Room 1012 1st Hunt. Nat. Bank  
STREET  
Huntington,  
CITY OR TOWN 08/25/2023  
West Virginia.  
STATE

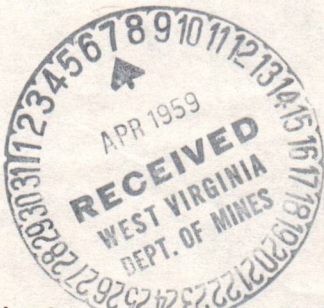

Address of Well Operator }

\*Section 3 . . . . . If no such objections be filed or be found by the department of mines, within said period of ten days from the receipt of said notice and plat by the department of mines, to said proposed location, the department shall forthwith issue to the well operator a drilling permit reciting the filing of such plat, that no objections have been made by the coal operators to the location, or found thereto by the department, and that the same is approved and the well operator authorized to proceed to drill at said location.



STATE OF WEST VIRGINIA  
DEPARTMENT OF MINES  
OIL AND GAS DIVISION

NOTICE OF PROPOSED LOCATION OF OIL AND GAS WELL

To The Department of Mines  
Charleston, W. Va.

Sweetland Land & Mineral Co.

Lafayette Ferguson

NAME OF WELL OPERATOR

Not operated

Huntington, W. Va.

Fort Gay, W. Va.

COMPLETE ADDRESS

ADDRESS

April 3rd 1949

PROPOSED LOCATION

COAL OPERATOR OR COAL OWNER

District

Butler

ADDRESS

County

Wayne

Lafayette Ferguson

OWNER OF MINERAL RIGHTS

Well No. F-1, S-98 22°30' E. 200'

Fort Gay, W. Va.

ADDRESS

Lafayette Ferguson

MENTIONED

The undersigned well operator is entitled to drill upon the above named farm or tract of land for

oil and gas, having for this purpose, (or as the case may be) under grant or lease dated

Jan. 21st, 1949, made by Lafayette Ferguson

to United Fuel Gas Company, Assigned to S.L. & M.Co. and recorded on the 11th day

of April, 1949, in the office of the County Clerk for said County in

Book 38 page 422

The enclosed plan was prepared by a competent engineer and shows the proposed location of a well to be drilled for oil and gas by the undersigned well operator on the farm and in the Magisterial District and County above named, determined by survey and courses and distances from two permanent points on land under

The undersigned well operator is informed and believes there are no coal operators operating beds of coal beneath said farm or tract of land on which said well is located, or within 500 feet of the bounds of the same, who have tapped their workings and filed their maps as required by law, excepting the coal operators or coal owners (if any) above named as addressees.

The above named coal operators or coal owners (if any) are notified that any objections they may desire to make to such proposed location, or which they are required to make by Section 8 of said Code, if the drilling of a well at said proposed location will cause a dangerous condition in or about their respective coal mines, must be received by or filed with the Department of Mines within ten days from the receipt of a copy of this notice and accompanying plat by said Department. Said coal operators are further notified that forms for use in making such objections will be furnished to them by the Department of Mines promptly on request and that all such objections must set forth as definitely as is reasonably possible the ground or grounds on which such objections are based and indicate the direction and distance the proposed location should be moved to overcome same.

(The next paragraph is to be completed only in Department's copy.)

Copies of this notice and the enclosed plat were mailed by registered mail, or delivered to the above named coal operators or coal owners at their above shown respective addresses \_\_\_\_\_ days before, or on the same day with the mailing or delivery of this copy, to the Department of Mines at Charleston, West Virginia.

Very truly yours,

Sweetland Land & Mineral Co.

WELL OPERATOR

Room 1012 1st Hunt. Nat. Bank

STREET

Huntington,

CITY OR TOWN

West Virginia.

STATE

Address of Well Operator

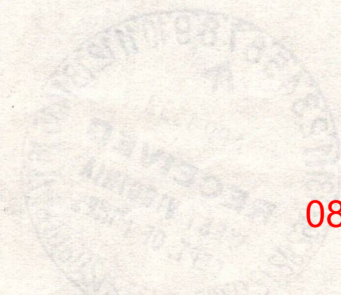

08/25/2023

Section 8 . . . If no objection is filed or heeded by the department of mines, within said period of ten days from the receipt of said notice and plat by the department of mines, to said proposed location, the department shall forthwith issue to the well operator a drilling permit setting the line of such plat, but no objections have been made by the coal operators to the location, or found there by the department, and that the same is approved and the well operator authorized to proceed to drill at said location.

A-10



STATE OF WEST VIRGINIA  
DEPARTMENT OF MINES  
CHARLESTON

CRAWFORD L. WILSON  
DIRECTOR

April 8, 1959

Mr. G. C. Ewing, General Engineer  
413-1/2 Ninth Street  
Huntington, West Virginia

Dear Mr. Ewing:

We are returning tracing made for Sweetland Land and Mineral Company for their proposed gas well No. 1 Serial 98 on Lafayette Ferguson Farm, Butler District, Wayne County for the names of the property owners adjoining the Ferguson Farm.

Please return tracing as soon as possible.

Very truly yours,

Crawford L. Wilson, Director  
DEPARTMENT OF MINES

BY M. E. Gippie  
Assistant Director  
OIL AND GAS DIVISION

MG/m

cc Sweetland Land and Mineral Company  
Room 1012  
First Huntington National Bank  
Huntington, West Virginia

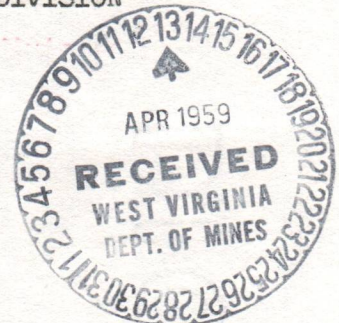

*Sorry, excuse me please*  
*G. C. Ewing*

08/25/2023



STATE OF WEST VIRGINIA  
DEPARTMENT OF MINES  
CHARLESTON

April 8, 1933

CRAWFORD L. WILSON  
DIRECTOR

Mr. G. C. Ewing, General Engineer  
412-1/2 Fifth Street  
Huntington, West Virginia

Dear Mr. Ewing:

We are returning tracing made for Sweetland  
Land and Mineral Company for their proposed gas well No. 1  
Serial 90 on Lafayette Ferguson Farm, Butler District,  
Wayne County for the uses of the property owners as  
joining the Ferguson Farm.

Please return tracing as soon as possible.

Very truly yours,

Crawford L. Wilson, Director  
DEPARTMENT OF MINES

BY \_\_\_\_\_  
Assistant Director  
OIL AND GAS DIVISION

MC/a

cc Sweetland Land and Mineral Company  
Room 1012  
First Huntington National Bank  
Huntington, West Virginia

B-2

Formation	Color	Hard or Soft	Top <sup>23</sup>	Bottom	Oil, Gas or Water	Depth Found	Remarks
Slate		Hard	1533	1540			
Shells			1540	1595			
Slate			1595	1620			
Shells			1620	1668			
Lime Shell			1668	1690			
Slate & Shells			1690	1740			
Slate			1740	1768			
Shells			1768	1790			
Slate			1790	1805			
Shell			1805	1824			
Slate			1824	1972			
Slate & Shells			1972	2050			
Shell			2050	2062			
Slate			2062	2084			
Coffee Shell			2084	2100			
Berea Sand		2100	2109				
Slate		2109	2125				
					Total depth		

08/25/2023

Date July 14, 19 59

APPROVED Sweetland Land And Mineral Co., Owner

By [Signature] (Title) General Manager

B-1



STATE OF WEST VIRGINIA  
DEPARTMENT OF MINES  
OIL AND GAS DIVISION 23

Quadrangle Louisa

WELL RECORD

Permit No. WAY-1183

Oil or Gas Well Gas  
(KIND)

Company Sweetland Land And Mineral Co.  
Address 1012 FHN Bank Bldg., Huntington, W. Va.  
Farm Lafayette Ferguson Acres 75-3/8  
Location (waters) Queen's Creek  
Well No. 98 Elev. 860'  
District Butler County Wayne  
The surface of tract is owned in fee by Lafayette Ferguson  
Address RFD, Prichard, W. Va.  
Mineral rights are owned by Lafayette Ferguson  
Address RFD, Prichard, W. Va.  
Drilling commenced April 21, 1959  
Drilling completed June 5, 1959  
Date Shot June 9 From 2100' To 2110'  
With Filled hole up to 2110' and shot with 100#  
Open Flow 10/10ths Water in 2 (before shot) Inch  
26/10ths " 2 (after shot - 10 hrs)  
/10ths Merc. in Inch  
Volume 30/10 in 2" W Cu. Ft.  
(blew open 8 days)  
Rock Pressure 500# Tubing lbs. (6-15-59) 48 hrs.  
Oil 5# Casing Head bbls., 1st 24 hrs.  
Fresh water \_\_\_\_\_ feet \_\_\_\_\_ feet  
Salt water \_\_\_\_\_ feet \_\_\_\_\_ feet

Casing and Tubing	Used in Drilling	Left in Well	Packers
Size			
16			Kind of Packer <u>3 Step</u>
13			<u>Wall &amp; Anchor</u>
10	<u>14'</u>	<u>14'</u>	Size of <u>Oil Well</u>
8 1/4	<u>329'</u>	<u>329'</u>	<u>2x6-5/8x24</u>
6 1/2	<u>1681'</u>	<u>1681'</u>	Depth set _____
5 3/16			
3			Perf. top _____
2	<u>2121'</u>	<u>2121'</u>	Perf. bottom _____
Liners Used			Perf. top _____
<u>Gelatin</u>			Perf. bottom _____

CASING CEMENTED	SIZE	No. Ft.	Date
COAL WAS ENCOUNTERED AT			
_____ FEET	_____ INCHES	_____ FEET	_____ INCHES
_____ FEET	_____ INCHES	_____ FEET	_____ INCHES
_____ FEET	_____ INCHES	_____ FEET	_____ INCHES

Formation	Color	Hard or Soft	Top	Bottom	Oil, Gas or Water	Depth Found	Remarks
Red Clay			0	13			
Sand			13	18			
Slate	Blue		18	50			
Sand			50	55			
Slate			55	75			
Sand			75	82			
Coal			82	85			
Slate			85	135			
Sand			135	220			
Slate			220	343			
Sand			343	360			
Slate			360	375			
Sand			375	435			
Slate			435	454			
Sand			454	490			
Shale			490	493			
Slate			493	570			
Sand			570	580			
Slate			580	635			
Sand			635	642			
Slate			642	655			
Sand			655	674			
Slate			674	678			
Sand			678	712			
Slate			712	780			
Shells			780	795			
Slate			795	836			
Sand Salt			836	888			
Slate			888	905			
Salt Sand			905	1272			
Little Lime			1272	1296			
Pencil Cave			1296	1298			
Big Lime			1298	1476			
Injun Sand			1476	1505			
Slate & Shells			1505	1521			
Shell			1521	1533			

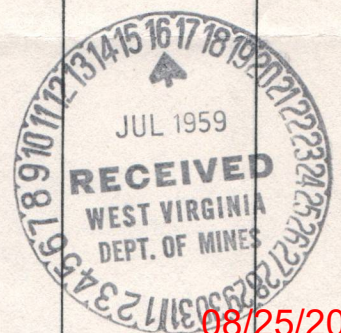

08/25/2023

B-3

April 7, 1959

Mr. James W. Pack, Inspector  
Oil and Gas Wells  
Hamlin, West Virginia

Dear Mr. Pack:

We are in receipt of application for permit to  
drill Well No. F-1 S-98 on Lafayette Ferguson Farm, Butler  
District, Wayne County from Sweetland Land and Mineral Company.  
Permit number will be WAY-1183.

Very truly yours,

Crawford L. Wilson, Director  
DEPARTMENT OF MINES

BY

Assistant Director  
OIL AND GAS DIVISION

MG/m

08/25/2023

B-4  
April 8, 1959

Mr. G. C. Ewing, General Engineer  
413-1/2 Ninth Street  
Huntington, West Virginia

Dear Mr. Ewing:

We are returning tracing made for Sweetland Land and Mineral Company for their proposed gas well No. 1 Serial 98 on Lafayette Ferguson Farm, Butler District, Wayne County for the names of the property owners adjoining the Ferguson Farm.

Please return tracing as soon as possible.

Very truly yours,

Crawford L. Wilson, Director  
DEPARTMENT OF MINES

BY

---

Assistant Director  
OIL AND GAS DIVISION

MG/m

cc Sweetland Land and Mineral Company  
Room 1012  
First Huntington National Bank  
Huntington, West Virginia

08/25/2023



B-5 B-3

STATE OF WEST VIRGINIA  
DEPARTMENT OF MINES  
OIL AND GAS DIVISION

INSPECTOR'S WELL REPORT

Permit No. WAY-1183

Oil or Gas Well F-1-S-98  
(KIND)

		CASING AND TUBING	USED IN DRILLING	LEFT IN WELL	PACKERS
Company	<u>Sweetland Land &amp; Mineral Co.</u>				
Address	<u>First Huntington Bank Bldg.</u> <u>Huntington, W. Va.</u>	Size			
Farm	<u>Lafayette Ferguson</u>	16			Kind of Packer
Well No.	<u>F-1S-98</u>	13			
District	<u>Butler</u> County <u>Wayne</u>	10			Size of
Drilling commenced		8 1/4			
Drilling completed	Total depth	6 5/8			Depth set
Date shot	Depth of shot	5 3/16			
Initial open flow	/10ths Water in Inch	3			Perf. top
Open flow after tubing	/10ths Merc. in Inch	2			Perf. bottom
Volume	Cu. Ft.	Liners Used			Perf. top
Rock pressure	lbs. hrs.				Perf. bottom
Oil	bbls., 1st 24 hrs.	CASING CEMENTED _____ SIZE _____ No. FT. _____ Date _____			
Fresh water	feet feet	COAL WAS ENCOUNTERED AT _____ FEET _____ INCHES			
Salt water	feet feet	_____ FEET _____ INCHES _____ FEET _____ INCHES			

Drillers' Names Elick Parsons  
Clarence Mason

Remarks: Moved National Machine in on lease and rigging up.

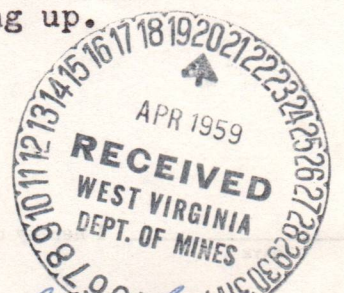

*J.W. Parsons*

4-13-59  
DATE

DISTRICT WELL INSPECTOR  
**08/25/2023**

STATE OF WEST VIRGINIA  
DEPARTMENT OF MINES  
OIL AND GAS DIVISION  
**INSPECTOR'S PLUGGING REPORT**

Permit No. \_\_\_\_\_

Well No. \_\_\_\_\_

COMPANY \_\_\_\_\_ ADDRESS \_\_\_\_\_

FARM \_\_\_\_\_ DISTRICT \_\_\_\_\_ COUNTY \_\_\_\_\_

Filling Material Used \_\_\_\_\_

Liner	Location		Amount	Packer	Location		
PLUGS USED AND DEPTH PLACED			BRIDGES		CASING AND TUBING		
CEMENT-THICKNESS	WOOD-SIZE	LEAD	CONSTRUCTION-LOCATION		RECOVERED	SIZE	LOST

Drillers' Names \_\_\_\_\_

Remarks: \_\_\_\_\_

\_\_\_\_\_ I hereby certify I visited the above well on this date.

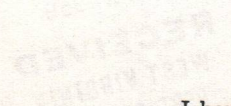

DATE

DISTRICT WELL INSPECTOR

08/25/2023

RECEIVED  
JUN 25 1979  
OIL & GAS DIVISION  
U.S. DEPT. OF MINE

1.0 API well number (If not available, leave blank. 14 digits.)	47-099-1183			
2.0 Type of determination being sought. (Use the codes found on the front of this form.)	108 Section of NGPA		Stripper Category Code	
3.0 Depth of the deepest completion location. (Only needed if sections 103 or 107 in 2.0 above.)	_____ feet			
4.0 Name, address and code number of applicant. (35 letters per line maximum. If code number not available, leave blank.)	Sweetland Land And Mineral Co. Name 1012 First Huntington Bldg. Street Huntington, W. Va. 25701 City State Zip Code			Seller Code
5.0 Location of this well. [Complete (a) or (b).] (a) For onshore wells (35 letters maximum for field name.)	BUTLER Field Name WAYNE County		W. Va. State	
(b) For OCS wells	Area Name		Block Number	
(c) Name and identification number of this well. (35 letters and digits maximum.)	LAFAYETTE FERGUSON #1, GPA 6200			
(d) If code 4 or 5 in 2.0 above, name of the reservoir. (35 letters maximum.)	_____			
6.0 (a) Name and code number of the purchaser. (35 letters and digits maximum. If code number not available, leave blank.)	Columbia Gas Transmission Corp. Name			4030 Buyer Code
(b) Date of the contract.	_____ Mo. Day Yr.			
(c) Estimated annual production	9 MMcf.			
	(a) Base Price (\$/MMBTU)	(b) Tax	(c) All Other Prices (Indicate (+) or (-).)	(d) Total of (a), (b) and (c)
7.0 Contract price: (As of filing date. Complete to 3 decimal places.)	2.352	---	---	---
8.0 Maximum lawful rate (As of filing date. Complete to 3 decimal places.)	2.352	---	---	2.352
9.0 Person responsible for the application	E. B. Curry Operator			
Agency Use Only	Name Signature Date Application is Completed			
Date Received by Joint Agency	Title (304) 523-0682 Phone Number			
Date Received by FERC	6/22/79			

08/25/2023

PARTICIPANTS:

DATE:

JAN 31 1980

BUYER-SELLER CODE

WELL OPERATOR: Sweetland Land and Mineral Co. 018381

FIRST PURCHASER: Columbia Gas Trans. Corp. 004030

OTHER:

Analysis as Section 108. Plug well  
Pumped

W. Va. Department of Mines, Oil & Gas Division  
 WELL DETERMINATION FILE NUMBER  
790625-108-099-1183  
 Use Above File Number on all Communications  
 Relating to Determination of this Well

CHECK EACH ITEM AS COMPLETE OR NOTE WHAT IS MISSING

ITEM NO.

- 1 FERC-121  Items not completed - Line No. \_\_\_\_\_
- 2 IV-1 - Agent E. B. Curry
- 3 IV-2 - Well Permit \_\_\_\_\_
- 4 IV-6 - Well Plat
- 5 IV-35- Well Record  Drilling  Deepening \_\_\_\_\_
- 6 IV-36- Gas-Oil Test: Gas Only \_\_\_\_\_ Was Oil Produced? \_\_\_\_\_ Ratio \_\_\_\_\_
- 7 IV-39- Annual Production 1 years
- 8 IV-40- 90 day Production 90 Days off Line: \_\_\_\_\_
- 9 IV-48- Application for Certification. Complete?
- 10 - 17 IV Form #51 - 52 - 53 - 54 - 55 - (56) - 57 - 58. Complete  Affidavit Signed
- 18 - 28 Other: Survey \_\_\_\_\_ Logs \_\_\_\_\_ Geological Charts \_\_\_\_\_ Structure Map \_\_\_\_\_  
 1:4000 Map \_\_\_\_\_ Well Tabulations \_\_\_\_\_ Gas Analyses \_\_\_\_\_  
 Date commenced: 4-21-59  
 Date Completed: 6-5-59 Deepened \_\_\_\_\_  
 (5) Production Depth: 2100-2109; 2109-2125  
 (5) Production Formation: Berea Sand; Slate  
 (5) Final OPEN FLOW: \_\_\_\_\_  
 (5) ~~Initial~~ R.P. ~~Initial~~: N/A  
 (5) After ~~Initial~~ R.P. ~~Initial~~: 505 - 48 hrs.  
 (6) Other Gas Test: [scribble]  
 (7) Avg. Daily Gas from Annual Production: 5415/365 = 15 MCF; No Oil  
 (8) Avg. Daily Gas from 90-day ending w/1-120 days: 1578/90 = 17 MCF; No Oil  
 (8) Line Pressure: N/A PSIG from Daily Report \_\_\_\_\_  
 (5) Oil Production: NO From Completion Report \_\_\_\_\_  
 (10-17) Does lease inventory indicate enhanced recovery being done: NO  
 (10-17) Is affidavit signed?  Notarized?   
 Does official well record with the Department confirm the submitted information? Yes  
 Additional Information \_\_\_\_\_ Does computer program confirm? \_\_\_\_\_  
 Was Determination Objected to? \_\_\_\_\_ By Whom? \_\_\_\_\_

08/25/2023

JML

STATE OF WEST VIRGINIA  
DEPARTMENT OF MINES, OIL AND GAS DIVISION

Date 6/22 1979  
Operator's Well No. Lafayette Ferguson #1  
API Well No. 47 State 099 County 1183 Permit

WELL CLASSIFICATION FORM

STRIPPER GAS WELL

NGPA Section 108

DESIGNATED AGENT E. B. Curry

ADDRESS Same

WELL OPERATOR Sweetland Land And Mineral

ADDRESS 1012 First Huntington Bldg.

Huntington, W. Va. 25701

GAS PURCHASER Columbia Gas Trans. Corp.

ADDRESS P. O. Box 1273

Charleston, W. Va. 25325

LOCATION: Elevation \_\_\_\_\_

Watershed Queen's Creek

Dist. Butler County Wayne Quad. \_\_\_\_\_

Gas Purchase Contract No. 16200

Meter Chart Code 804076-1-1

Date of Contract \_\_\_\_\_

\* \* \* \* \*  
Provide a complete inventory of the lease and production equipment used for the well for the previous 24 months or, if less than 24 months, the period the well has been in production. Include a complete list of equipment or processes used in connection with recognized enhanced recovery techniques during completion or production. (Attach separate sheets, if necessary.)

Wellhead, valves, switches.

List all records reasonably available to you which contain information relevant to a determination of eligibility (including production records, M&O Tax Records and royalty payment records) and indicate the location of such records:

Drilling, production, tax, and royalty payments, all in applicant's office.

08/25/2023

Describe the search made of any records listed above

Diligent search of all available records was made.

Are you aware of any other information which would tend to be inconsistent with the information specified above? Yes \_\_\_\_\_ No X. If yes, indicate the type and source of the information.

AFFIDAVIT

I, E. B. Curry, having been first sworn according to law, state that I have caused to be made a diligent search of those records heretofore indicated in the writing herein described, that the information contained in this document is true and accurate and that on the basis of the records and examinations heretofore described, and to the best of my information, knowledge and belief, the well for which this certification is sought qualifies as a stripper well.

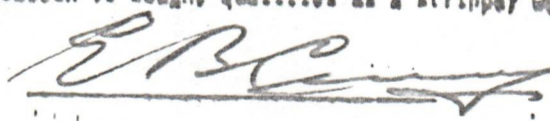

State of West Virginia  
County of Jackson, to-wit:

I, Josephine M. Chenoweth, a Notary Public in and for the state and county aforesaid, do hereby certify that E. B. CURRY, whose name is signed to the writing above, bearing date the 31st day of May, 1979, has acknowledged the same before me in my county and state.

Given under my hand this the 31st day of May, 1979.

My Commission expires: October 25, 1980

Josephine M. Chenoweth  
Notary Public

08/25/2023

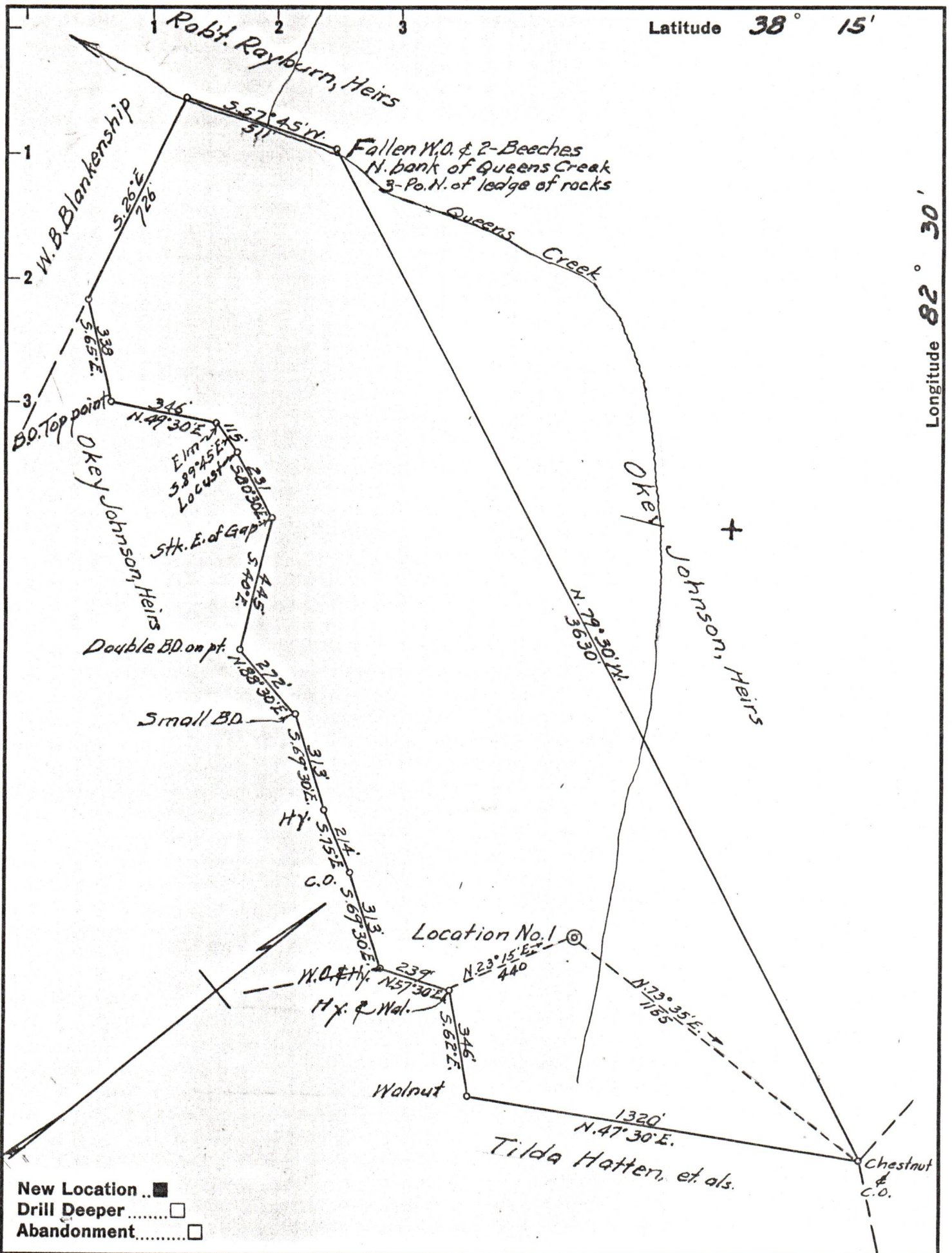

Company SWEETLAND LAND & MINERAL CO.  
 Address HUNTINGTON, W. VA.  
 Farm LAFAYETTE FERGUSON  
 Tract \_\_\_\_\_ Acres 75 $\frac{3}{8}$  Lease No. \_\_\_\_\_  
 Well (Farm) No. 1 Serial No. 98  
 Elevation (Spirit Level) 860 ±  
 Quadrangle LOUISA  
 County WAYNE District BUTLER  
 Engineer G. C. Ewing  
 Engineer's Registration No. 309  
 File No. \_\_\_\_\_ Drawing No. \_\_\_\_\_  
 Date APR. 3, 1959 Scale 1" = 400'

STATE OF WEST VIRGINIA  
 DEPARTMENT OF MINES  
 OIL AND GAS DIVISION  
 CHARLESTON

WELL LOCATION MAP

FILE NO. WAY-1183

08/25/2023

+ Denotes location of well on United States Topographic Maps, scale 1 to 62,500, latitude and longitude lines being represented by border lines as shown.

- Denotes one inch spaces on border line of original tracing.