



STATE OF WEST VIRGINIA
 DEPARTMENT OF MINES
 OIL AND GAS DIVISION

NOTICE OF PROPOSED LOCATION OF OIL AND GAS WELL

To The DEPARTMENT OF MINES,
 Charleston, W. Va.

Fletcher Noble
COAL OPERATOR OR COAL OWNER

Sunset Drive, Ritman, Ohio
ADDRESS

COAL OPERATOR OR COAL OWNER

Same
ADDRESS

OWNER OF MINERAL RIGHTS

ADDRESS

OWENS, LIBBEY-OWENS GAS DEPARTMENT
NAME OF WELL OPERATOR

P. O. Box 4168, Charleston 4, W. Va.
COMPLETE ADDRESS

June 11, 19 59
PROPOSED LOCATION

Butler District

Wayne County

Well No. 1 (Serial No. 1078)

Fletcher Noble Farm

GENTLEMEN:

The undersigned well operator is entitled to drill upon the above named farm or tract of land for oil and gas, having ~~fee title thereto, (or as the case may be)~~ under grant or lease dated 2-2-54, made by Fletcher Noble, to Owens-Illinois Glass Co. & Libbey-Owens-Ford Glass Co., and recorded on the 27th day of April, 1954, in the office of the County Clerk for said County in Book 44, page 446.

The enclosed plat was prepared by a competent engineer and shows the proposed location of a well to be drilled for oil and gas by the undersigned well operator on the farm and in the Magisterial District and County above named, determined by survey and courses and distances from two permanent points, or land marks.

The undersigned well operator is informed and believes there are no coal operators operating beds of coal beneath said farm or tract of land on which said well is located, or within 500 feet of the boundaries of the same, who have mapped their workings and filed their maps as required by law, excepting the coal operators or coal owners (if any) above named as addressees.

The above named coal operators or coal owners (if any) are notified that any objections they may desire to make to such proposed location, or which they are required to make by Section 3 of said Code, if the drilling of a well at said proposed location will cause a dangerous condition in or about their respective coal mines, must be received by, or filed with the Department of Mines within ten* days from the receipt of a copy of this notice and accompanying plat by said Department. Said coal operators are further notified that forms for use in making such objections will be furnished to them by the Department of Mines promptly on request and that all such objections must set forth as definitely as is reasonably possible the ground or grounds on which such objections are based and indicate the direction and distance the proposed location should be moved to overcome same.

(The next paragraph is to be completed only in Department's copy.)

Copies of this notice and the enclosed plat were mailed by registered mail, or delivered to the above named coal operators or coal owners at their above shown respective address same day before, or on the same day with the mailing or delivery of this copy to the Department of Mines at Charleston, West Virginia.

Very truly yours,

OWENS, LIBBEY-OWENS GAS DEPARTMENT
WELL OPERATOR

P. O. Box 4168
STREET

Charleston 4,
CITY OR TOWN

West Virginia
STATE

08/25/2023

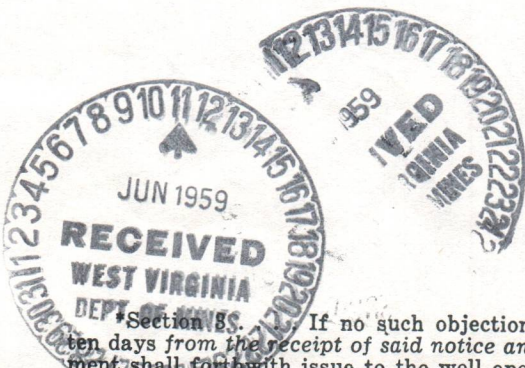

Address of Well Operator }

*Section 85. If no such objections be filed or be found by the department of mines, within said period of ten days from the receipt of said notice and plat by the department of mines, to said proposed location, the department shall forthwith issue to the well operator a drilling permit reciting the filing of such plat, that no objections have been made by the coal operators to the location, or found thereto by the department, and that the same is approved and the well operator authorized to proceed to drill at said location.

1201



STATE OF WEST VIRGINIA
DEPARTMENT OF MINES
OIL AND GAS DIVISION

NOTICE OF PROPOSED LOCATION OF OIL AND GAS WELL

To The Department of Mines
Charleston, W. Va.

OWNER, LEASE-OWNERS GAS DEPARTMENT	Fischer Hoffa
NAME OF WELL OPERATOR	COMPLETE GAS OWNERS
1. O. Box #103, Charleston, W. Va.	Market Drive, Richmond, Ohio
COMPLETE ADDRESS	ADDRESS
June 11, 1924	
PROPOSED LOCATION	LOCAL OPERATOR OR COAL OWNER
District	ADDRESS
County	COUNTY
Well No. 1 (Serial No. 1070)	OWNER OF MINERAL RIGHTS
Fischer Hoffa	ADDRESS
Town	COUNTY

The undersigned well operator is notified in full upon the above named tract or tract of land for oil and gas, and this notice is given to the owner of the same and to the coal owner of the same, and to the coal operators of coal owners (if any) above named as addresses to Owen-Ilinois Glass Co. & Lumber-Owens-Town Glass Co. and recorded on the 11th day of April, 1924, in the office of the County Clerk for said County in Book 144, page 445.

The enclosed plat was prepared by a competent engineer and shows the proposed location of a well to be drilled for oil and gas by the undersigned well operator on the farm and in the Mineral District and County above named, determined by survey and courses and distances from two permanent points or land marks.

The undersigned well operator is notified and believes there are no coal operators operating beds of coal beneath and tract of land on which said well is located, or within 500 feet of the bounds of the same, who have marked their workings and filed their maps as required by law, excepting the coal operators of coal owners (if any) above named as addresses.

The above named coal operators of coal owners (if any) are notified that any objections they may desire to make to such proposed location, or which they are required to make by Section 3 of said Code, if the drilling of a well at such proposed location will cause a dangerous condition in or about their respective coal mines, must be received by or filed with the Department of Mines within ten days from the receipt of a copy of this notice and accompanying plat by said Department. Said coal operators are further notified that forms for use in making such objections will be furnished to them by the Department of Mines promptly on request and that all such objections must set forth as definitely as is reasonably possible the ground or grounds on which such objections are based and indicate the direction and distance the proposed location should be moved to overcome same.

(The next paragraph is to be completed only in Department's copy.)

Copies of this notice and the enclosed plat were mailed by registered mail, or delivered to the above named coal operators or coal owners at their above shown respective addresses _____ day _____ before _____ on the same day with the mailing or delivery of this copy to the Department of Mines at Charleston, West Virginia.

Very truly yours,

OWNER, LEASE-OWNERS GAS DEPARTMENT

WELL OPERATOR

1. O. Box #103

STREET

Charleston, W. Va.

CITY OR TOWN

West Virginia

STATE

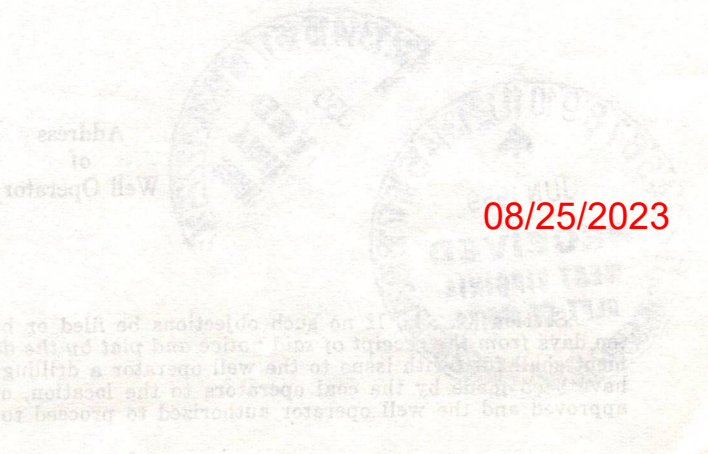

08/25/2023

If no such objections be filed or be found by the department of mines within said period of ten days from the receipt of said notice and plat by the department of mines at said proposed location, the department of mines will issue to the well operator a drilling permit, certifying the filing of such plat, that no objections have been made by the coal operators to the location or found thereby by the department, and that the same is approved and the well operator authorized to proceed to drill at said location.

A-10

OWENS, LIBBEY-OWENS GAS DEPARTMENT

5793 MACCORKLE AVENUE

P. O. BOX 4158

CHARLESTON 4, WEST VIRGINIA



June 11, 1959

W. Va. Department of Mines
Oil & Gas Division
Charleston, West Virginia

Gentlemen:

We are submitting an application for a permit to drill Well No. 1 (Serial No. 1078) on our Fletcher Noble tract situated in Butler District, Wayne County, West Virginia. Attached to the application is a plat showing the proposed location of said well.

Yours very truly,

OWENS, LIBBEY-OWENS GAS DEPARTMENT

By T. S. Flournoy
T. S. Flournoy, Chief Engineer

TSF/ed
Enclosures

cc: Mr. Fletcher Noble
Sunset Drive
Ritman, Ohio



08/25/2023

OWENS, LIBBEY-OWENS GAS DEPARTMENT

2723 MACCORRLE AVENUE
P.O. BOX 1153
CHARLESTON 4, WEST VIRGINIA



June 11, 1939

W. W. Department of Mines
Oil & Gas Division
Charleston, West Virginia

Gentlemen:

We are submitting an application for a permit to
drill Well No. 1 (Serial No. 1076) on the Fletcher field
located situated in Butler District, Wayne County, West
Virginia. Attached to the application is a plat showing
the proposed location of said well.

Yours very truly,

OWENS, LIBBEY-OWENS GAS DEPARTMENT

J. E. T.
J. E. T. (Signature)
J. E. T. (Printed Name)

Respectfully,
Engineer

W. W. Department of Mines
Oil & Gas Division
Charleston, West Virginia

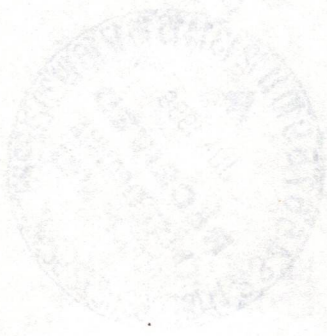

A. H.
June 22, 1959

Owens, Libby-Owens Gas Department
P. O. Box 4168
Charleston 4, West Virginia

Dear Sirs:

Enclosed is Permit WAY-1201 for drilling
Well No. 1-SR-1078 on Fletcher Noble Farm, Butler District,
Wayne County.

Please post one copy of permit at the well site.

Very truly yours,

Crawford L. Wilson, Director
DEPARTMENT OF MINES

BY

Assistant Director
OIL AND GAS DIVISION

MG/m
encl:
cc Mr. James W. Pack, Inspector

Mr. R. C. Tucker, Assistant
State Geologist

08/25/2023

Formation	Color	Hard or Soft	Top / 2	Bottom	Oil, Gas or Water	Depth Found	Remarks
L. Lime	white	hard	1355	1385			
Slate	black	soft	1385	1389			
Bl. Lime	Black	hard	1389	1404			
Bl. Lime	white	hard	1404	1550			
Grey Injun	grey	medium	1550	1560			
Big Injun	white	soft	1560	1588			
Big Injun	white	medium	1588	1668			
Grey Injun	grey	medium	1668	1726			
Slate	grey	soft	1726	1732			
Lime shells	grey	hard	1732	1736	SIM 1736 =	sand LM 1728	
Lime shells	grey	hard	1736	1756			
Sl. & shls.	grey	medium	1756	1843			
Sl. & shls.	grey	medium	1843	1881			
Shells, Pkr.	grey	medium	1881	1900			
Sl. & shls.	grey	medium	1900	2149			
Br. shale	brown	soft	2149	2174			
Berea	brown	hard	2174	2184	Oil show at 2179'		
Lime shells	grey	hard	2184	2203	No gas - shut down for	orders.	
Berea shells	grey	hard	2203	2274			
Slate	white	soft	2274	2304			
Br. shale	brown	soft	2304	2423	No gas - 8 tests		
Shells	grey	hard	2423	2445			
Slate	white	soft	2445	2457			
Sl. & shls.	white	medium	2457	2506			
Br. shale	brown	medium	2506	2614	No gas - SIM 2542 = sand	LM 2540	
Br. shale	brown	soft	2614	2828			
Br. shale	brown	medium	2828	2986			
Slate	white	soft	2986	3008			
		T. D.		3008	No gas		
		T. D. A. S.		2981	SIM 3008 = sand LM 3007		
					Drilling comp. 8/21/59	8:00 P.M.	
					Shut down 2 weeks.		
					9/4/59		
					Bailed 13 gal. oil before shot.		
					Shot well with 4800# Trojan powder from		
					2498 to 2997 (1:09 P.M.)		
					Test B. S.	0	
					28 hrs. A. S.	7.5 MCF	
					Setting bridge at 2236'.		
					Rock 2236 to 2190		
					9/8/59		
					Shot Beria Sand with 130# Trojan powder		
					No gas before or after shot. Will plug		

08/25/2023

Date September 10, 19 59

APPROVED Owens, Libbey-Owens Gas Department, Owner

By *A. H. Smith*
A. H. Smith, Mgr. (Title)
Land, Engr., Geol.



STATE OF WEST VIRGINIA
DEPARTMENT OF MINES
OIL AND GAS DIVISION 12

Quadrangle Louisa

Permit No. Way-1201

WELL RECORD

Oil or Gas Well Gas ^{DRY}
(KIND)

Company Owens, Libbey-Owens Gas Department
Address P. O. Box 4168, Charleston 4, W. Va.
Farm Fletcher Noble Acres 95
Location (waters) _____
Well No. 1 (Serial No. 1078) Elev. 923.55
District Butler County Wayne
The surface of tract is owned in fee by _____
Address _____
Mineral rights are owned by Fletcher Noble
Sunset Drive Address Ritman, Ohio
Drilling commenced 6/24/59
Drilling completed 8/21/59
Date Shot 9/4/59, 9/8 From 2498 To 2997
With 4800# Trojan powder ; Shot Berea 130# Trojan.

Casing and Tubing	Used in Drilling	Left in Well	Packers
Size			Kind of Packer
16			
13			
10			Size of
8 5/8	<u>425'1"</u>	<u>425'1"</u>	
6 7/8	<u>1734'4"</u>	<u>1734'4"</u>	Depth set
5 3/16			
3			Perf. top
2			Perf. bottom
Liners Used			Perf. top
			Perf. bottom

Open Flow /10ths Water in _____ Inch
/10ths Merc. in _____ Inch
Volume None Cu. Ft.
Rock Pressure _____ lbs. _____ hrs.
Oil _____ bbls., 1st 24 hrs.
Fresh water 355, 465 feet feet
Salt water 1030 feet feet

CASING CEMENTED _____ SIZE _____ No. Ft. _____ Date _____
COAL WAS ENCOUNTERED AT 289 FEET 48 INCHES
_____ FEET _____ INCHES FEET _____ INCHES
_____ FEET _____ INCHES FEET _____ INCHES

Formation	Color	Hard or Soft	Top	Bottom	Oil, Gas or Water	Depth Found	Remarks
Surface	Black	Soft	0	8			
late	grey	soft	8	60			
and	white	soft	60	85			
late	grey	soft	85	135			
hale	grey	soft	135	145			
and	grey	soft	145	160			
and	white	hard	160	177			
l. & shls.	light	medium	177	239			
late	dark	soft	239	274			
l. & shls.	grey	medium	274	289			
oal	black	soft	289	293			
l. & shls.	dark	medium	293	306			
l. & shls.	dark	soft	306	321			
and	white	soft	321	348			
l. & shls.	white	soft	348	367			Water at 355', 2 BPH
and	white	medium	367	416			
late	dark	soft	416	446			
and	white	soft	446	501			Water at 465', 3 BPH
late	light	soft	501	507			
l. & shls.	dark	medium	507	513			
and	light	medium	513	559			
l. & shls.	grey	soft	559	599			
and	white	medium	599	674			
l. & shls.	dark	soft	674	689			
and	white	medium	689	743			
l. & shls.	dark	medium	743	810			
l. & shls.	black	soft	810	870			
Salt sand	white	medium	870	910			
Slate	white	soft	910	920			
Sand	white	medium	920	929			
l. & shls.	blue	soft	929	995			
Sand	white	medium	995	1051			Water at 1030', hole filling.
Sand	white	hard	1051	1095			
Salt sand	white	hard	1095	1344			
Slate	black	soft	1344	1355			

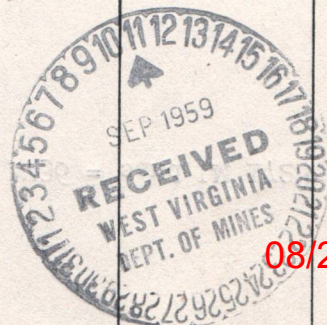

08/25/2023

STATE OF WEST VIRGINIA
DEPARTMENT OF MINES
OIL AND GAS DIVISION

INSPECTOR'S WELL REPORT

Permit No. WAY-1201

Oil or Gas Well 1 SR-1028
(KIND)

Company <u>Owens Libby Owens Gas Dept.</u>	CASING AND TUBING	USED IN DRILLING	LEFT IN WELL	PACKERS
Address <u>P.O. Box 4168 Charleston, W. Va.</u>	Size			
Farm <u>Fletcher Noble</u>	16			Kind of Packer
Well No. <u>1 SR-1078</u>	13			
District <u>Butler</u> County <u>Wayne</u>	10	<u>16' (wood)</u>		Size of
Drilling commenced <u>6-24-59</u>	8 1/4			
Drilling completed _____ Total depth _____	6 5/8			Depth set
Date shot _____ Depth of shot _____	5 3/16			
Initial open flow _____ /10ths Water in _____ Inch	3			Perf. top
Open flow after tubing _____ /10ths Merc. in _____ Inch	2			Perf. bottom
Volume _____ Cu. Ft.	Liners Used			Perf. top
Rock pressure _____ lbs. _____ hrs.				Perf. bottom
Oil _____ bbls., 1st 24 hrs.	CASING CEMENTED _____ SIZE _____ No. FT. _____ Date _____			
Fresh water _____ feet _____ feet	COAL WAS ENCOUNTERED AT _____ FEET _____ INCHES			
Salt water _____ feet _____ feet	_____ FEET _____ INCHES _____ FEET _____ INCHES			

Drillers' Names Allen Bell

Fred L. Lusher

Remarks: Drilling depth 240'.

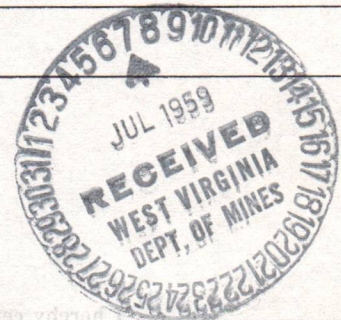

J.W. Pack

DISTRICT WELL INSPECTOR
08/25/2023

6-30-59

DATE

STATE OF WEST VIRGINIA
DEPARTMENT OF MINES
OIL AND GAS DIVISION
INSPECTOR'S PLUGGING REPORT

Permit No. _____ Well No. _____

COMPANY _____ ADDRESS _____

FARM _____ DISTRICT _____ COUNTY _____

Filling Material Used _____

Liner _____ Location _____ Amount _____ Packer _____ Location _____

PLUGS USED AND DEPTH PLACED			BRIDGES	CASING AND TUBING		
CEMENT-THICKNESS	WOOD-SIZE	LEAD	CONSTRUCTION-LOCATION	RECOVERED	SIZE	LOST

Drillers' Names _____

Remarks: _____

_____ I hereby certify I visited the above well on this date.

DATE

DISTRICT WELL INSPECTOR
08/25/2023

STATE OF WEST VIRGINIA
DEPARTMENT OF MINES
OIL AND GAS DIVISION

INSPECTOR'S PLUGGING REPORT

Permit No. WAY-1201-P Well No. 1 SR-1078
 COMPANY Owens Libby Owens Gas Dept. ADDRESS Box 4168
Charleston, W. Va.
 FARM Fletcher Noble DISTRICT Butler COUNTY Wayne

Filling Material Used _____

Liner		Location	Amount	Packer	Location							
PLUGS USED AND DEPTH PLACED							BRIDGES			CASING AND TUBING		
CEMENT-THICKNESS	WOOD-SIZE	LEAD	CONSTRUCTION-LOCATION				RECOVERED	SIZE	LOST			
2-1/2 Sacks			2065'-2055'									

Drillers' Names Lynett McComas
John Castle

Remarks: Bridge set @ 2120'; rock 2120'-2080'; clay 2080'-2070'; rock 2070'-2065'; cement 2065'-2055'.

9-15-59
DATE

I hereby certify I visited the above well on this date.

Jw Pack

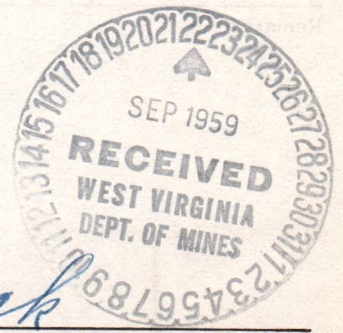

DISTRICT WELL INSPECTOR
08/25/2023

STATE OF WEST VIRGINIA
DEPARTMENT OF MINES
OIL AND GAS DIVISION

INSPECTOR'S WELL REPORT

Permit No. _____

Oil or Gas Well _____
(KIND)

	CASING AND TUBING	USED IN DRILLING	LEFT IN WELL	PACKERS
Company _____				
Address _____	Size			
Farm _____	16			Kind of Packer _____
Well No. _____	13			Size of _____
District _____ County _____	10			
Drilling commenced _____	8 1/4			Depth set _____
Drilling completed _____ Total depth _____	6 5/8			
Date shot _____ Depth of shot _____	5 3/16			Perf. top _____
Initial open flow _____ /10ths Water in _____ Inch	3			Perf. bottom _____
Open flow after tubing _____ /10ths Merc. in _____ Inch	2			Perf. top _____
Volume _____ Cu. Ft.	Liners Used			Perf. bottom _____

	CASING CEMENTED	SIZE	No. FT.	Date
Rock pressure _____ lbs. _____ hrs.				
Oil _____ bbls., 1st 24 hrs.	COAL WAS ENCOUNTERED AT _____ FEET _____ INCHES			
Fresh water _____ feet _____ feet	_____ FEET	_____ INCHES	_____ FEET	_____ INCHES
Salt water _____ feet _____ feet	_____ FEET	_____ INCHES	_____ FEET	_____ INCHES

Drillers' Names _____

Remarks: _____

STATE OF WEST VIRGINIA
DEPARTMENT OF MINES
OIL AND GAS DIVISION
INSPECTOR'S PLUGGING REPORT

Permit No. WAY-1201*p Well No. 1 SR-1078
 COMPANY Owens Libby Owens Gas Dept. ADDRESS Box 4168 - Charleston 4, W. Va.
 FARM Fletcher Noble DISTRICT Butler COUNTY Wayne

Filling Material Used Cement - clay - stone

Liner	Location	Amount	Packer	Location			
PLUGS USED AND DEPTH PLACED			BRIDGES		CASING AND TUBING		
CEMENT-THICKNESS	WOOD-SIZE	LEAD	CONSTRUCTION-LOCATION		RECOVERED	SIZE	LOST
2-1/2 sacks			1750'-1740'				

Drillers' Names Lynett McComas
John Castle

Remarks: Filled solid with clay and rock from 2055'-1750'; put 2-1/2 sacks cement on fill. All gas shut off at this depth. Owens-Libby-Owens are running 24 hours per day plugging well.

9-16-59 I hereby certify I visited the above well on this date.
DATE

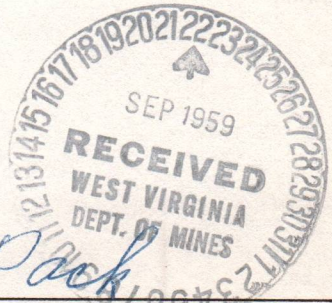
J.W. Pack
DISTRICT WELL INSPECTOR
08/25/2023

STATE OF WEST VIRGINIA
DEPARTMENT OF MINES
OIL AND GAS DIVISION

INSPECTOR'S WELL REPORT

Permit No. _____

Oil or Gas Well _____
(KIND)

	CASING AND TUBING	USED IN DRILLING	LEFT IN WELL	PACKERS
Company _____	Size _____			Kind of Packer _____
Address _____	16 _____			
Farm _____	13 _____			
Well No. _____	10 _____			Size of _____
District _____ County _____	8 1/4 _____			
Drilling commenced _____	6 5/8 _____			Depth set _____
Drilling completed _____ Total depth _____	5 3/16 _____			
Date shot _____ Depth of shot _____	3 _____			Perf. top _____
Initial open flow _____ /10ths Water in _____ Inch	2 _____			Perf. bottom _____
Open flow after tubing _____ /10ths Merc. in _____ Inch	Liners Used _____			Perf. top _____
				Perf. bottom _____

Volume _____ Cu. Ft.	CASING CEMENTED _____	SIZE _____	No. FT. _____	Date _____
Rock pressure _____ lbs. _____ hrs.	_____			
Oil _____ bbls., 1st 24 hrs.	COAL WAS ENCOUNTERED AT _____	FEET _____	INCHES _____	
Fresh water _____ feet _____ feet	_____	FEET _____	INCHES _____	FEET _____ INCHES _____
Salt water _____ feet _____ feet	_____	FEET _____	INCHES _____	FEET _____ INCHES _____

Drillers' Names _____

Remarks: _____

DATE

DISTRICT WELL INSPECTOR

08/25/2023

PROPOSED MANNER OF PLUGGING AND FILLING WELL

(REQUIRED BY RULES AND REGULATIONS)

WEST VIRGINIA DEPARTMENT OF MINES
OIL AND GAS DIVISION
WORK ORDER

Well to be plugged and filled as follows:

8-5/8" casing set at 425 ft.
7" " " " 1734 ft.
Total Depth 3008 ft.

Shot hole 2500 to 3008
Shot hole 2170 to 2185

Solid bridge set 2250 - 2240
Bridge hole 2120
Rock 2120 - 2080
Clay 2080 - 2070
Rock 2070 - 2065
Cement 2065 - 2055 (2-1/2 bags)

Rock bridge 1790 - 1750
Cement 1750 - 1740 (2-1/2 bags)
Pull 7" casing at 1734
Clay 1740 - 1680
Rock & Clay 1680 - 1650
Rock 1650 - 1645
Cement 1645 - 1635 (3-1/2 bags)

Rock bridge 1100 - 1060
Clay 1060 - 1010
Rock 1010 - 1005
Cement 1005 - 995 (3-1/2 bags)

Rock bridge 535 - 495
Clay 495 - 445
Rock 445 - 440
Cement 440 - 430 (3-1/2 bags)

Pull 8-5/8" casing at 425 feet.
Rock 430 - 385
Clay 385 - 335
Rock 335 - 325
Cement 325 - 270 (29 bags)
Clay 270 - 0

Erect Concrete Monument 2' x 2' x 3'
Mark monument "O.L.O. #1078"

To the Department of Mines
Coal Owner or Operator,
Lease or Property Owner.

Gentlemen:

This "work order" is submitted for your approval and concurrence and unless notified of your disapproval or non-concurrence, the undersigned will proceed with the plugging and filling of said well in the above described manner on the date stated in the notice of intention to plug and abandon the said well on opposite side of this sheet.

Very truly yours,

OWENS, LIBBY-OWENS GAS DEPARTMENT

Well Operator.

No objections have been filed by the coal owner or coal operator, or any available adjacent lease or property owners or interposed by the Department of Mines to the manner herein described for the plugging and filling of the well above mentioned. Therefore, the same is hereby approved 08/25/2023

11th day of September, 19 59

DEPARTMENT OF MINES
Oil and Gas Division

By: M. E. Giggie

NOTE: This "work order" shall be filed in triplicate, one copy for the files of the Department of Mines; one to be approved or corrected and returned to the well operator as his authority for plugging said well; and one for the well inspector.



STATE OF WEST VIRGINIA
DEPARTMENT OF MINES
OIL AND GAS DIVISION

NOTICE OF INTENTION TO PLUG AND ABANDON WELL

(REQUIRED BY SECTION 9, ARTICLE 4, CHAPTER 22 OF THE CODE)

TO THE DEPARTMENT OF MINES,
Charleston, W. Va.

Fletcher Noble

Coal Operator or Coal Owner

Sunset Drive, Ritman, Ohio

Address

Same

Coal Operator or Coal Owner

Address

Lease or Property Owner

Address

OWENS, LIBBEY-OWENS GAS DEPARTMENT

Name of Well Operator

P. O. Box 416B, Charleston 4, W. Va.

Complete Address

September 11, 1959

WELL TO BE ABANDONED

Bartler District

Wayne County

Well No. 1 (Serial No. 1078)

Fletcher Noble Farm

Inspector to be notified MR. JAMES W. PACK, Hamlin, West Virginia

Gentlemen:— 24 HOURS IN ADVANCE OF PLUGGING DATE

The undersigned well operator is about to abandon the above described well and will commence

the work of plugging and abandoning said well on the date inspector is notified (which date shall not be less than five days after the day on which this notice so mailed is received, or in due course should be received by the Department of Mines).

This notice is given you in order that your respective representatives may be present at the plugging and filling of said well. You are further notified that whether you are represented or not represented the undersigned will proceed on that date, or shortly thereafter, to plug and fill said well in the manner required by Section 10, Article 4, Chapter 22 of the Code and given in detail on the reverse side of this notice, in "Work Order."

This notice is being mailed by registered mail to each of you at the above addresses on the above date.

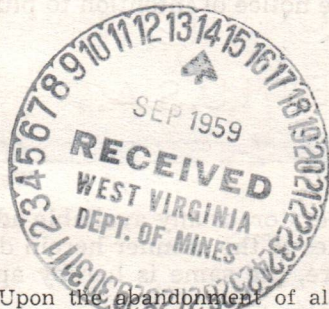

Very truly yours,

OWENS, LIBBEY-OWENS GAS DEPARTMENT

A. H. Smith, By Eleanor Davis Well Operator.

A. H. Smith, Mgr. Land, Engr. & Geology

08/25/2023

NOTE: Upon the abandonment of all wells drilled prior to June 1, 1929, a plat prepared by a registered engineer, showing the district and county in which the tract of land is located, the name and acreage of same, the names of the owners and adjacent tracts, and the location of the about to be abandoned well, determined by survey, and the courses and distances of such well from two permanent points or landmarks on said tract, shall be submitted with this notice.

NOTE: In case plugging is not commenced within four months from the above date, this permit shall expire and be of no further force or effect.

(over)

Way-1201-P PERMIT NUMBER

STATE OF WEST VIRGINIA
DEPARTMENT OF MINES
AND GEOLOGICAL SURVEY

STATEMENT OF PLUGGING AND FILLING WELLS

Cement	3-1/2 bags	1005	995
Rock bridge		535	495
Clay		495	445
Rock		445	440
Cement	3-1/2 bags	440	430

Bridge rock & clay		165	155
Cement	(8701 .015 bags)	155	145
Clay		145	0

Pulled 8-5/8" casing at 425 ft.
Shot and pulled 168'1" (257' left in hole)
Shot pipe off at 270'.
Pipe parted at 165'.

DATE	WELL NO.	DEPTH	PLUGGING MATERIAL	AMOUNT	REMARKS
		2250		2250	Gold bridge set
		2250		2250	Bridge hole
		2000		2000	Rock
		2070		2070	Clay
		2025		2025	Rock
		2025	3-1/2 bags	2025	Cement
		1750		1750	Rock bridge
		1750	3-1/2 bags	1750	Cement
		1750		1750	Clay
		1600		1600	Rock & Clay
		1625		1625	Rock
		1625	3-1/2 bags	1625	Cement
		1000		1000	Rock bridge
		1000		1000	Clay
		1000		1000	Rock

(over)

08/25/2023

STATE OF WEST VIRGINIA
DEPARTMENT OF MINES
OIL AND GAS DIVISION

AFFIDAVIT OF PLUGGING AND FILLING WELL

AFFIDAVIT SHOULD BE MADE IN TRIPPLICATE, ONE COPY MAILED TO THE DEPARTMENT, ONE COPY TO BE RETAINED BY THE WELL OPERATOR AND THE THIRD COPY (AND EXTRA COPIES IF REQUIRED) SHOULD BE MAILED TO EACH COAL OPERATOR AT THEIR RESPECTIVE ADDRESSES.

Fletcher Noble
COAL OPERATOR OR OWNER
Sunset Drive, Ritman, Ohio
ADDRESS
Same
COAL OPERATOR OR OWNER
ADDRESS
LEASE OR PROPERTY OWNER
ADDRESS

Owens, Libbey-Owens Gas Department
NAME OF WELL OPERATOR
P. O. Box 4168, Charleston 4, W. Va.
COMPLETE ADDRESS
October 22, 19 59
WELL AND LOCATION
Butler District
Wayne County
Well No. 1, (Serial No. 1078)
Fletcher Noble Farm

STATE INSPECTOR SUPERVISING PLUGGING.....

AFFIDAVIT

STATE OF WEST VIRGINIA, }
County of _____ } ss:

Lynett McComas and John Castle
being first duly sworn according to law depose and say that they are experienced in the work of plugging and filling oil and gas wells and were employed by _____ well operator, and participated in the work of plugging and filling the above well, that said work was commenced on the 15th day of September, 19 59, and that the well was plugged and filled in the following manner:

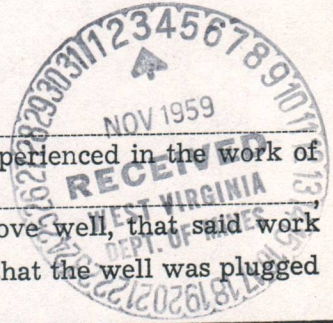

SAND OR ZONE RECORD FORMATION	FILLING MATERIAL			PLUGS USED SIZE & KIND	CASING	
	CONTENT	FROM	TO		CSG PULLED	CSG LEFT IN
Solid bridge set		2250	2240			
Bridge hole		2120				
Rock		2120	2080			
Clay		2080	2070			
Rock		2070	2065			
Cement	2-1/2 bags	2065	2055			
Rock bridge		1790	1750			
Cement	2-1/2 bags	1750	1740	Pulled 7" casing at 1734'		
Clay		1740	1680			
Rock & Clay		1680	1650			
Rock		1650	1645			
Cement	3-1/2 bags	1645	1635			
Rock bridge		1100	1060			
Clay		1060	1010			
Rock		1010	1005			
COAL SEAMS	(OVER)			DESCRIPTION OF MONUMENT		
(NAME)				2' x 2' x 3' Concrete Monument		
(NAME)				Mark Monument "O.L.O. No. 1078".		
(NAME)						
(NAME)						

and that the work of plugging and filling said well was completed on the 24th day of September, 19 59.

And further deponents saith not.

Sworn to and subscribed before me this 2nd day of November, 1959

My commission expires: 2/7/67

Greg Huber
J. J. Walker
Notary Public.

08/25/2023

Permit No. 749-1201-P

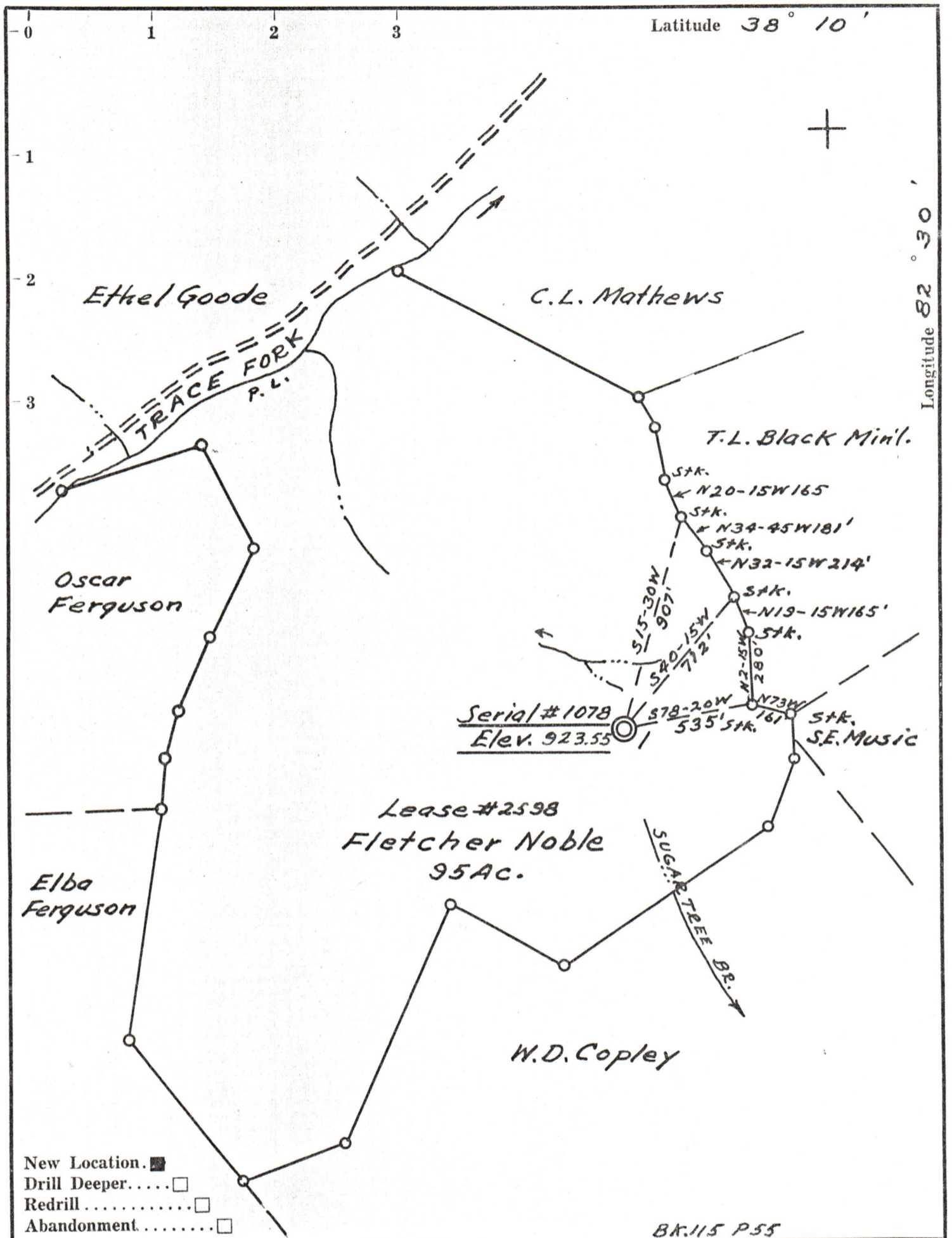

BA.115 P55

Company Owens, Libbey-Owens Gas Dept
 Address Box 4168 Charleston 4 W. Va.
 Farm Fletcher Noble
 Tract _____ Acres 95 Lease No. 2598
 Well (Farm) No. 1 Serial No. 1078
 Elevation (Spirit Level) 923.55
 Quadrangle Louisa
 County Wayne District Butler
 Engineer T.S. Flournoy
 Engineer's Registration No. 269
 File No. _____ Drawing No. _____
 Date May 18, 1959 Scale 1" = 500 Ft.

STATE OF WEST VIRGINIA
 DEPARTMENT OF MINES
 OIL AND GAS DIVISION
 CHARLESTON

WELL LOCATION MAP
 FILE NO. WAY-1201 08/25/2023

+ Denotes location of well on United States Topographic Maps, scale 1 to 62,500, latitude and longitude lines being represented by border lines as shown.
 — Denotes one inch spaces on border line of original tracing.