



STATE OF WEST VIRGINIA  
DEPARTMENT OF MINES  
OIL AND GAS DIVISION

NOTICE OF PROPOSED LOCATION OF OIL AND GAS WELL

To THE DEPARTMENT OF MINES,  
Charleston, W. Va.

<u>J. L. Streaker</u>	<u>Webster Myers</u>
<del>COAL OPERATOR OR COAL OWNER</del> <u>not operated</u>	NAME OF WELL OPERATOR
<u>Route 3, Ledonon, Missouri.</u>	<u>Huntington, W. Va.</u>
ADDRESS	COMPLETE ADDRESS
COAL OPERATOR OR COAL OWNER	<u>June 18th</u> , 19 <u>59</u>
ADDRESS	PROPOSED LOCATION
<u>J. L. Streaker</u>	<u>Union</u> District
OWNER OF MINERAL RIGHTS	<u>Wayne</u> County
<u>Route 3, Ledonon, Missouri</u>	Well No. <u>1</u> <u>38° 20'</u> <u>82° 25' E. 700'</u>
ADDRESS	<u>J. L. Streaker</u> Farm <u>170 acres</u>

GENTLEMEN:  
The undersigned well operator is entitled to drill upon the above named farm or tract of land for oil and gas, having fee title thereto, (or as the case may be) under grant or lease dated Sept. 10th, 1958, made by J. L. Streaker, to Webster Myers, and recorded on the 26th day of May, 1959, in the office of the County Clerk for said County in Book 50, page 22.

The enclosed plat was prepared by a competent engineer and shows the proposed location of a well to be drilled for oil and gas by the undersigned well operator on the farm and in the Magisterial District and County above named, determined by survey and courses and distances from two permanent points, or land marks.

The undersigned well operator is informed and believes there are no coal operators operating beds of coal beneath said farm or tract of land on which said well is located, or within 500 feet of the boundaries of the same, who have mapped their workings and filed their maps as required by law, excepting the coal operators or coal owners (if any) above named as addressees.

The above named coal operators or coal owners (if any) are notified that any objections they may desire to make to such proposed location, or which they are required to make by Section 3 of said Code, if the drilling of a well at said proposed location will cause a dangerous condition in or about their respective coal mines, must be received by, or filed with the Department of Mines within ten\* days from the receipt of a copy of this notice and accompanying plat by said Department. Said coal operators are further notified that forms for use in making such objections will be furnished to them by the Department of Mines promptly on request and that all such objections must set forth as definitely as is reasonably possible the ground or grounds on which such objections are based and indicate the direction and distance the proposed location should be moved to overcome same.

(The next paragraph is to be completed only in Department's copy.)

Copies of this notice and the enclosed plat were mailed by registered mail, or delivered to the above named coal operators or coal owners at their above shown respective address \_\_\_\_\_ day \_\_\_\_\_ before, or on the same day with the mailing or delivery of this copy to the Department of Mines at Charleston, West Virginia.

Very truly yours,



Address of Well Operator }

Webster Myers  
WELL OPERATOR  
1614 Seventh Avenue  
STREET  
Huntington  
CITY OR TOWN  
West Virginia.  
STATE

08/25/2023

\*Section 3 . . . . If no such objections be filed or be found by the department of mines, within said period of ten days from the receipt of said notice and plat by the department of mines, to said proposed location, the department shall forthwith issue to the well operator a drilling permit reciting the filing of such plat, that no objections have been made by the coal operators to the location, or found thereto by the department, and that the same is approved and the well operator authorized to proceed to drill at said location.

1203



STATE OF WEST VIRGINIA  
DEPARTMENT OF MINES  
OIL AND GAS DIVISION

NOTICE OF PROPOSED LOCATION OF OIL AND GAS WELL

To THE DEPARTMENT OF MINES  
Charleston, W. Va.

NAME OF WELL OPERATOR: Webster Myers

LOCAL OPERATOR OR COAL OWNER: J. I. Strescker

COMPLETE ADDRESS: Huntington, W. Va.

PROPOSED LOCATION: Union

COUNTY: Wayne

WELL No. I

NAME OF MINERAL WORTH: J. I. Strescker

ADDRESS: Route 3, Ledona, Missouri

DATE: June 18th 1958

The undersigned well operator is entitled to drill upon the above named farm or tract of land for oil and gas having fee title thereto, (or as the case may be) under grant or lease dated Sept. 10th, 1958 made by J. I. Strescker to Webster Myers and recorded on the 25th day of May, 1958 in the office of the County Clerk for said County in Book 50 page 22

The enclosed plat was prepared by a competent engineer and shows the proposed location of a well to be drilled for oil and gas by the undersigned well operator on the farm and in the Magisterial District and County above named, determined by survey and course and distance from two permanent points or land marks.

The undersigned well operator is informed and believes there are no coal operators operating beds of coal beneath said farm or tract of land on which said well is located, or within 500 feet of the boundary of the same, who have mapped their workings and filed their maps as required by law, excepting the coal operators or coal owners (if any) above named as addressees.

The above named coal operators or coal owners (if any) are notified that any objections they may desire to make to such proposed location, or which they are required to make by section 3 of said code, if the drilling of a well at said proposed location will cause a dangerous condition in or about their respective coal mines and be received by or filed with the Department of Mines within ten days from the receipt of a copy of this notice and accompanying plat by said Department. Said coal operators are further notified that for use in making such objections will be furnished to them by the Department of Mines promptly on request and that all such objections must set forth as definitely as is reasonably possible the ground or grounds on which such objections are based and indicate the direction and distance the proposed location should be moved to overcome same.

The next step is to be completed only in Department's copy.

Copies of this notice and the enclosed plat were mailed by registered mail, or delivered to the above named coal operators or coal owners at their above shown respective addresses day before, or on the same day with the mailing or delivery of this copy to the Department of Mines at Charleston, West Virginia.

Very truly yours,

Webster Myers  
WELL OPERATOR  
1614 Seventh Avenue  
Huntington  
West Virginia

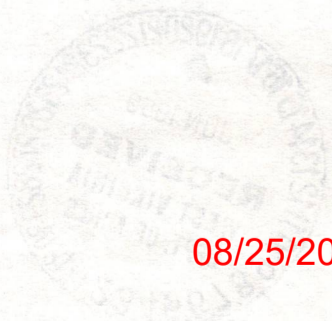

08/25/2023

Section 3. If no such objections be filed or be found by the department of mines within said period of ten days from the receipt of said notice and plat by the department of mines to said proposed location, the department shall forthwith issue to the well operator a drilling permit certifying the filing of such plat, that no objections have been made by the coal operators to the location, or found therein by the department, and that the same is approved and the well operator authorized to proceed to drill at said location.

Formation	Color	Hard or Soft	Top 13	Bottom	Oil, Gas or Water	Depth Found	Remarks
Slate			1250	1266			
Little Lime			1266	1280			
Slate			1280	1300			
Big Lime			1300	1445			
Sand			1445	1485			
Slate			1485	1505			
Sand, Injun			1505	1540			
Slate & Shells			1540	1922			
Shells			1922	1935			
Slate			1935	2063			
Coffie Shale			2063	2080			
Berea Sand			2080	2097	Gas pay in Big Six	3803-6/10 W	
Slate & Shells			2097	2185			2" O.
Brown Shale			2185	2290	Gas at 3820	10/10 Water 2"	
Slate & Shells			2290	2445			
Brown Shale			2445	2730	12/10 Water 2"	Before shot	
Slate			2730	2755			
Brown Shale			2755	2935	Show of Gas	2878'	
Slate			2935	2970	Run 3171 feet of 5- $\frac{1}{2}$ "	Casing well	
Brown Shale			2970	3010	Service <del>was</del> aquageled the 5" pipe		
Slate Grey			2010	3120	in hole-		
Brown Shale			3120	3151			
Corniferous Lime			3151	3800	Run hole full of aquagel	between the	
Big Six			3800	3850	3" & 5" pipe after tubing.		
Slate			3850	3853	total depth		
			38	30			
			38	30			
			30	30			
			0	30			

08/25/2023

Date Jan 12, 196  
 APPROVED Rogier Gas Co., Own  
 By Walter Wey  
 (Title)



STATE OF WEST VIRGINIA  
DEPARTMENT OF MINES  
OIL AND GAS DIVISION 13

Quadrangle Huyandot  
Permit No. Way-1203

WELL RECORD

Oil or Gas Well Gas  
(KIND)

Company Webster Myers (Roger Gas Co.)  
Address 1614 7th Ave Huntington, W.Va.  
Farm J.L. Sprackler Acres 170  
Location (waters) Lynn Creek  
Well No. 1 Elev. 700  
District Union County Wayne  
The surface of tract is owned in fee by J.L. Sprackler  
Rt 3 Lebanon, Mo. Address  
Mineral rights are owned by Same Address  
Drilling commenced 6-17-59  
Drilling completed 2/2/60  
Date Shot 2/2/60 From 3800 To 3825  
With 284 lbs Gas Well B  
Open Flow /10ths Water in \_\_\_\_\_ Inch  
9 /10ths Merc. in 3 Inch  
Volume ~~XXXXX~~ 1,035 M Cu. Ft.  
Rock Pressure 1250 lbs. 48 hrs.  
Oil none bbls., 1st 24 hrs.  
WELL ACIDIZED no  
WELL FRACTURED \_\_\_\_\_

Casing and Tubing	Used in Drilling	Left in Well	Packers
Size			Shoe on 5-3/16 Wall & Anchor Kind of Packer
16			
13			
10	30	30	Size of 5"x14" s
8 1/4	270	270	3"x5"x24"
6 5/8	1262	Pulled	Depth set 3171 S
5 3/16	3171	3171	3656-3" Packer
3	3853	3853	Perf. top 3825
2			Perf. bottom 3800
Liners Used			Perf. top _____
			Perf. bottom _____

CASING CEMENTED none SIZE \_\_\_\_\_ No. Ft. \_\_\_\_\_ Date \_\_\_\_\_  
COAL WAS ENCOUNTERED AT \_\_\_\_\_ FEET \_\_\_\_\_ INCHES  
\_\_\_\_\_ FEET \_\_\_\_\_ INCHES \_\_\_\_\_ FEET \_\_\_\_\_ INCHES  
\_\_\_\_\_ FEET \_\_\_\_\_ INCHES \_\_\_\_\_ FEET \_\_\_\_\_ INCHES

RESULT AFTER TREATMENT

ROCK PRESSURE AFTER TREATMENT

Fresh Water 40 Feet Salt Water 1015 Feet

Formation	Color	Hard or Soft	Top	Bottom	Oil, Gas or Water	Depth	Remarks
Surface			0	20			
Slate			20	30			
Sand			30	60			
Slate			60	90			
Red Rock			90	130			
Slate			130	150			
Sand			150	170			
Red Rock			170	210			
Slate			210	225			
Red Rock			225	255			
Slate			255	310			
Sand			310	330			
Slate			330	360			
Sand			360	390			
Slate			390	415			
Sand			415	435			
Slate			435	460			
Sand			460	510			
Slate			510	565			
Sand			565	765			
Slate & Shells			765	815			
Slate			815	883			
Sand			883	925			
Slate			925	1000			
Salt Sand			1000	1125			
Slate			1125	1150			
Maxon Sand			1150	1185			
Slate			1185	1245			
Shells			1245	1250			

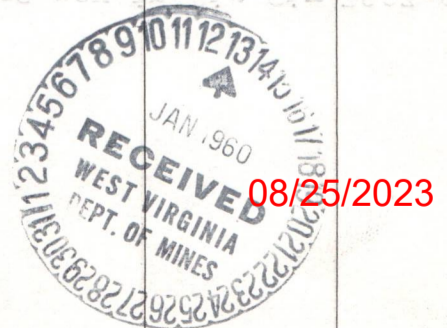

STATE OF WEST VIRGINIA  
DEPARTMENT OF MINES  
OIL AND GAS DIVISION

INSPECTOR'S WELL REPORT

Permit No. WAY-1203

Oil or Gas Well Gas  
(KIND)

	CASING AND TUBING	USED IN DRILLING	LEFT IN WELL	PACKERS
Company <u>Webster Myers</u>				
Address <u>1614 - 7th. Avenue Huntington, W. Va.</u>	Size			Kind of Packer
Farm <u>J. L. Streacher</u>	16			
Well No. <u>1</u>	13			Size of
District <u>Union</u> County <u>Wayne</u>	10	16'		Depth set
Drilling commenced <u>7-16-59</u>	8 1/4	265'		
Drilling completed _____ Total depth _____	6 5/8	1262'		Perf. top
Date shot _____ Depth of shot _____	5 3/16	3161'		Perf. bottom
Initial open flow _____ /10ths Water in _____ Inch	3			Perf. top
Open flow after tubing _____ /10ths Merc. in _____ Inch	2			Perf. bottom
Volume _____ Cu. Ft.	Liners Used			Perf. top
Rock pressure _____ lbs. _____ hrs.				Perf. bottom
Oil _____ bbls., 1st 24 hrs.	CASING CEMENTED _____ SIZE _____ No. FT. _____ Date _____			
Fresh water <u>25</u> feet	COAL WAS ENCOUNTERED AT _____ FEET _____ INCHES			
Salt water <u>1015</u> feet	_____ FEET _____ INCHES			
	_____ FEET _____ INCHES			

Drillers' Names Howard Price

Roma Swanson

Remarks: Salt Sand 1000'-1225'; Big Lime 1300'-1445'; Injun Sand 1445'-1540'; Berea Sand 2080'-2097'; Brown Shale 2185'-2290'; Brown Shale 2495'-2730'; Brown Shale 2755'-2935'; corniferous Lime 3157'; drilling depth 3250'. Show gas in shale at 2878'.



12-3-59  
DATE

*J.W. Pack*  
DISTRICT WELL INSPECTOR  
**08/25/2023**

STATE OF WEST VIRGINIA  
 DEPARTMENT OF MINES  
 OIL AND GAS DIVISION  
**INSPECTOR'S PLUGGING REPORT**

Permit No. \_\_\_\_\_ Well No. \_\_\_\_\_

COMPANY \_\_\_\_\_ ADDRESS \_\_\_\_\_

FARM \_\_\_\_\_ DISTRICT \_\_\_\_\_ COUNTY \_\_\_\_\_

Filling Material Used \_\_\_\_\_

Liner	Location	Amount	Packer	Location			
PLUGS USED AND DEPTH PLACED			BRIDGES		CASING AND TUBING		
CEMENT-THICKNESS	WOOD-SIZE	LEAD	CONSTRUCTION-LOCATION		RECOVERED	SIZE	LOST

Drillers' Names \_\_\_\_\_

Remarks: \_\_\_\_\_

\_\_\_\_\_ I hereby certify I visited the above well on this date.  
DATE

\_\_\_\_\_ DISTRICT WELL INSPECTOR  
**08/25/2023**

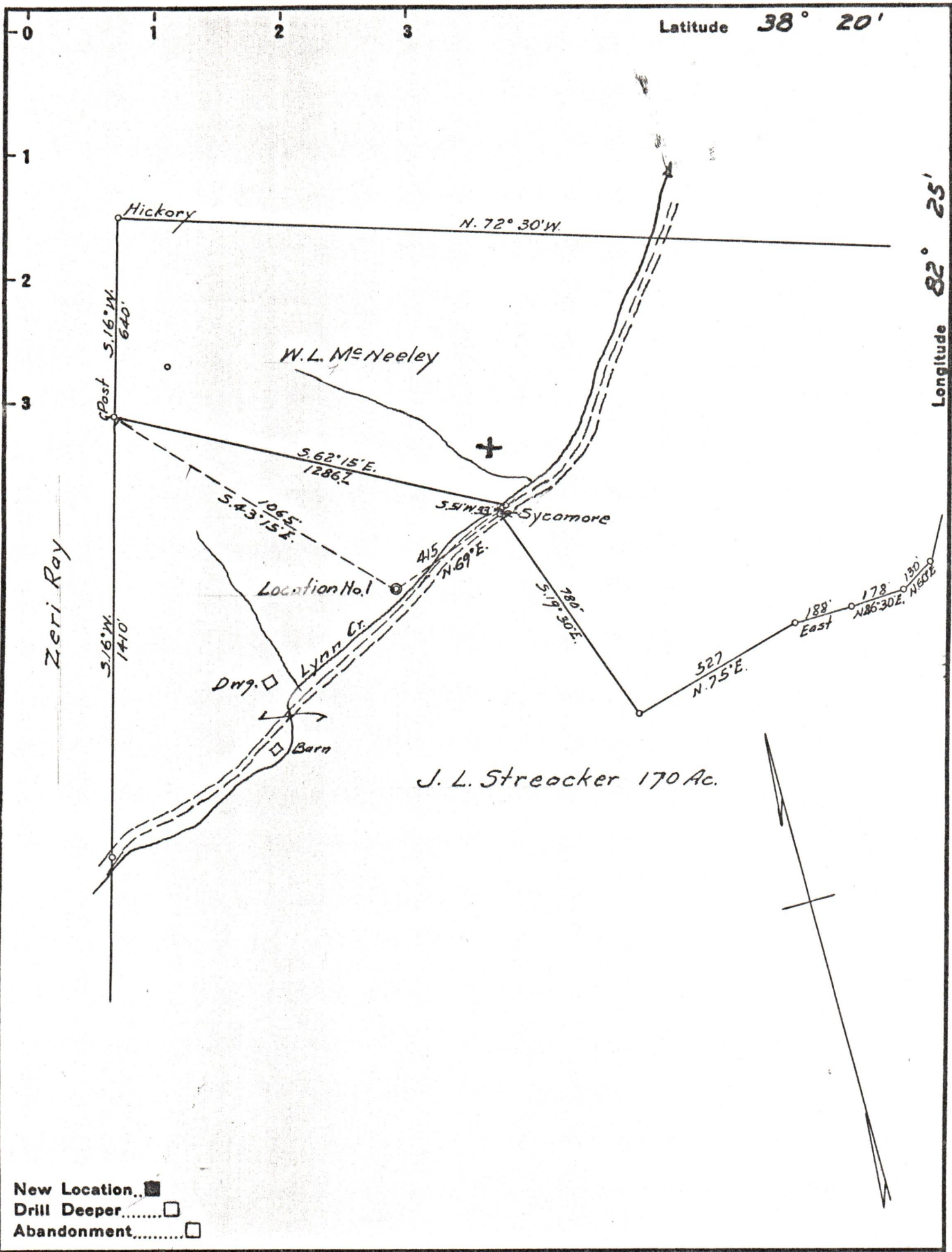

New Location

Drill Deeper

Abandonment

Company WEBSTER MYERS

Address HUNTINGTON, W. VA.

Farm J. L. STREACKER

Tract \_\_\_\_\_ Acres 170 Lease No. \_\_\_\_\_

Well (Farm) No. 1 Serial No. \_\_\_\_\_

Elevation (Spirit Level) 700

Quadrangle GUYANDOT

County WAYNE District UNION

Engineer G. E. Ewing

Engineer's Registration No. 309

File No. \_\_\_\_\_ Drawing No. \_\_\_\_\_

Date 6-17-59 Scale 1" = 400'

STATE OF WEST VIRGINIA  
DEPARTMENT OF MINES  
OIL AND GAS DIVISION  
CHARLESTON

WELL LOCATION MAP  
FILE NO. WAY-1203

08/25/2023

+ Denotes location of well on United States Topographic Maps, scale 1 to 62,500, latitude and longitude lines being represented by border lines as shown.

- Denotes one inch spaces on border line of original tracing.