

New Location...
 Drill Deeper.....
 Abandonment..... 8/22/78

Company	WEBSTER MYERS
Address	HUNTINGTON, W.VA.
Farm	LENA MEADE
Tract	Acres 69 Lease No. _____
Well (Farm) No.	1 Serial No. _____
Elevation (Spirit Level)	680
Quadrangle	QUANDOT
County	WAYNE District UNION
Engineer	D. E. Curing
Engineer's Registration No.	309
File No.	Drawing No. _____
Date	Scale 1"=500'

STATE OF WEST VIRGINIA
 DEPARTMENT OF MINES
 OIL AND GAS DIVISION
 CHARLESTON

WELL LOCATION MAP
 FILE NO. **WAY-1246-P**

+ Denotes location of well on United States Topographic Maps, scale 1 to 62,500, latitude and longitude lines being represented by border lines as shown.

— Denotes one inch spaces on border line of original tracing.

SEP 11 1978

47-099

Deep Well

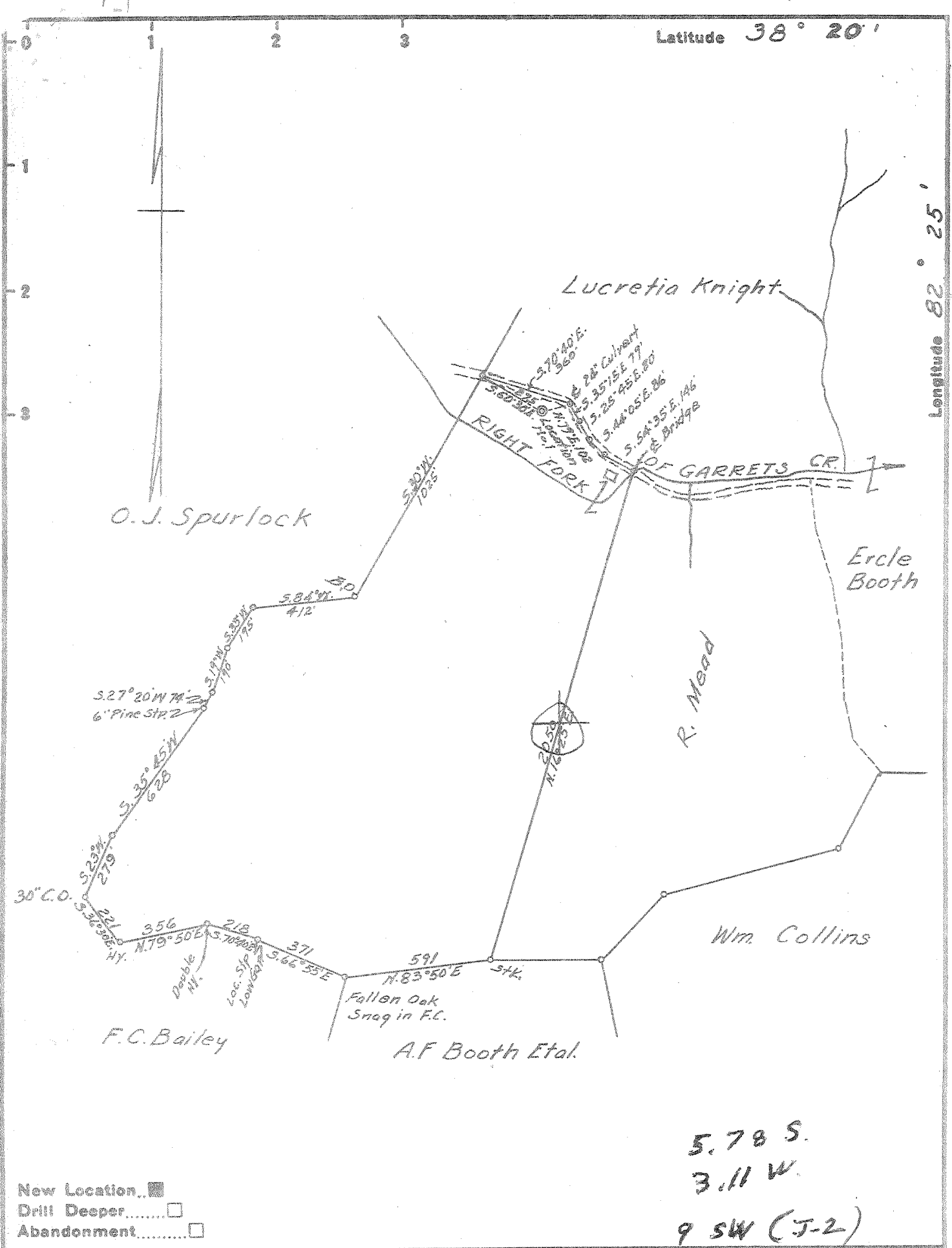

New Location...
 Drill Deeper.....
 Abandonment.....

Company WEBSTER MYERS
 Address HUNTINGTON, W.VA.
 Farm LENA MEADE
 Tract _____ Acres 69 Lease No. _____
 Well (Farm) No. 1 Serial No. _____
 Elevation (Spirit Level) 680
 Quadrangle GUYANDOT-SW
 County WAYNE District UNION
 Engineer L. E. Ewing
 Engineer's Registration No. 309
 File No. _____ Drawing No. _____
 Date _____ Scale 1"=500'

STATE OF WEST VIRGINIA
 DEPARTMENT OF MINES
 OIL AND GAS DIVISION
 CHARLESTON

WELL LOCATION MAP
 FILE NO. WAY-1246

+ Denotes location of well on United States Topographic Maps, scale 1 to 62,500, latitude and longitude lines being represented by border lines as shown.
 - Denotes one inch spaces on border line of original tracing.

No Samples 6-6-22 **Deep Well**



STATE OF WEST VIRGINIA
DEPARTMENT OF MINES
OIL AND GAS DIVISION

Quadrangle Guyanot

WELL RECORD

Permit No. Way 1246

Oil or Gas Well Gas
(KIND)

Company Johnson Gas Company (Webster Myers)
Address 1614 7th Ave Huntington, W.Va.
Farm Lena Mead Acres 69
Location (waters) Garretts Creek
Well No. 1 Elev. 680
District Union County Wayne
The surface of tract is owned in fee by Lena Mead
RFD Address Wayne, W.Va.
Mineral rights are owned by Same
Address _____
Drilling commenced Jan 20, 1960
Drilling completed April 30, 1960
Date Shot 4/30/60 From 5/13/60 3728-3778
With 1000 lbs 1st shot 6000lb 2nd shot
Open Flow 8/10ths Water in 2 Inch
10ths Merc. in _____ Inch
Volume 130 M Cu. Ft.
Rock Pressure 1200 lbs. 48 hrs.
Oil none bbls., 1st 24 hrs.
Fresh water 45 feet
Salt water 900 feet

Casing and Tubing	Used in Drilling	Left in Well	Packers
Size			Bottom Hole
16			Kind of Packer
13	32	32	Wall & Anchor
10	267	267	Size of <u>8 1/2" x 24"</u>
8 1/4	1486	1486	<u>3" x 8 1/2" x 36"</u>
6 1/2			Depth set <u>1470</u>
5 3/16			<u>3543</u>
3	3840	3840	Perf. top <u>3768</u>
2			Perf. bottom <u>3792</u>
Liners Used <u>125' 7"</u>	(3617	3742)	Perf. top
" " <u>5" - 92'</u>	3782	3700	Perf. bottom

CASING CEMENTED none SIZE _____ No. Ft. _____ Date _____
COAL WAS ENCOUNTERED AT _____ FEET _____ INCHES
_____ FEET _____ INCHES FEET _____ INCHES
_____ FEET _____ INCHES FEET _____ INCHES

Formation	Color	Hard or Soft	Top	Bottom	Oil, Gas or Water	Depth Found	Remarks
Surface			0	10			
Sand			10	250			
Slate			250	275			Fresh water 45 ft
Sand			275	545			
Slate			545	875			
Salt Sand			875	959			
Slate			959	1025			
Maxon Sand			1025	1095			
Slate			1095	1135			
Little Lime			1135	1152			
Pencil Cave			1152	1160			
Big Lime			1160	1360			top of line sandy
Injun Sand			1360	1460			
Slate & Shells			1460	1475			
Shell			1475	1525			
Slate & Shells			1525	1950			
Brown Shale			1950	1970			
Berea Sand			1970	1988			
Slate & Shells		1988	2080	2080			
Brown Shale			2080	2175			
Slate			2175	2350			
Brown Shale			2350	2450			
Slate			2450	2500			
Brown Shale			2500	2600			Hole filled between the 3" tubing and 8 1/2" Casing with Aquagel
Black Shale			2600	2820			
Slate			2820	3010			
Brown Shale			3010	3045			
Corniferous Lime			3045	3730			
Big Six			3730	3798			Total depth 3798 ft

Gas before shot 6/10 Water 1" Gas pays
3740-3755 ft Shot with 1000 lbs 1st shot
shot with 6000 lbs 2nd shot
6" liner stopped 50 ft off bottom and 5"
liner was run inside of 6" liner on to
bottom of hole

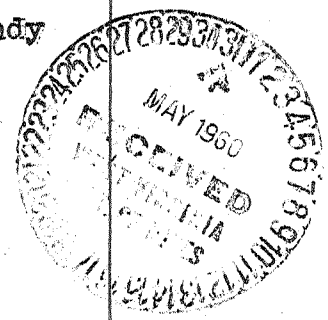

3045
680
2365

Deep Well

STATE OF WEST VIRGINIA
DEPARTMENT OF MINES
OIL AND GAS WELLS DIVISION

AFFIDAVIT OF PLUGGING AND FILLING WELL

AFFIDAVIT SHOULD BE MADE IN TRIPLICATE. ONE COPY MAILED TO THE DEPARTMENT, ONE COPY TO BE RETAINED BY THE WELL OPERATOR AND THE THIRD COPY (AND EXTRA COPIES IF REQUIRED) SHOULD BE MAILED TO EACH COAL OPERATOR AT THEIR RESPECTIVE ADDRESSES.

COAL OPERATOR OR OWNER: Webster Myers (Johnson Gas Co.)
 ADDRESS: 1614 7th Avenue, Huntington, W Va 25703
 WELL AND LOCATION: March 31, 19 80
 Union District
 Wayne County
 Well No. ONE
 Lena Mead Farm

STATE INSPECTOR SUPERVISING PLUGGING: KENNETH BUTCHER

AFFIDAVIT

STATE OF WEST VIRGINIA
County of Cabell } ss:

and *Dillard Franklin*

being first duly sworn according to law depose and say that they are experienced in the work of plugging and filling oil and gas wells and were employed by WEBSTER MYERS well operator, and participated in the work of plugging and filling the above well, that said work was commenced on the 23 day of August, 19 78, and that the well was plugged and filled in the following manner:

SAND OR ZONE RECORD FORMATION	FILLING MATERIAL	PLUGS USED SIZE & KIND	CASING	
			CSG PULLED	CSG LEFT IN
Corniferous	Mud & Clay			
3798'-3543'				
3543'-3523'	Cement			
3523'-3065'	Mud & Clay			
is Formations				
3065'-3045'	Cement			
3045'-1516'	Mud & Clay			
1516'-1486'	Cement ----PULLED 8" CASING			
1486'- 930'	Mud & Clay			
930'- 880'	Cement			
880'- 277'	Mud & Clay			
277' - 257'	Cement ----PULLED 10" CASING			
257'- 10'	MUD & CLAY			
3' ABOVE SURFACE	Cement			
COAL SEAMS				
(NAME)			DESCRIPTION OF MONUMENT	
(NAME)			INSTALL MONUMENT FROM 10' BELOW SURFACE TO 30" ABOVE SURFACE.	
(NAME)			MARKINGS ON TOP OF CEMENT	
(NAME)			47-099-1246 -DATE 3/13/80	

and that the work of plugging and filling said well was completed on the 13th day of March, 19 80.

And further deponents saith not.

Sworn to and subscribed before me this 14 day of April, 19 80.

Dillard Franklin
William Myers
W. A. Evans

My commission expires: *30 May 18, 1985*

Notary Public
Permit No. *Way-1246*
099