



STATE OF WEST VIRGINIA
DEPARTMENT OF MINES
OIL AND GAS DIVISION

NOTICE OF PROPOSED LOCATION OF OIL AND GAS WELL

To THE DEPARTMENT OF MINES,
Charleston, W. Va.

Etta R. Pritchard Estate
COAL OPERATOR OR COAL OWNER

c/o R. G. Pritchard Wayne, W. Va.
ADDRESS

COAL OPERATOR OR COAL OWNER

Same
ADDRESS

OWNER OF MINERAL RIGHTS

ADDRESS

OWENS, LIBBEY-OWENS GAS DEPARTMENT

NAME OF WELL OPERATOR

P. O. Box 4168, Charleston 4, W. Va.
COMPLETE ADDRESS

January 8, 19 60

PROPOSED LOCATION

Stonewall District

Wayne County,

Well No. 8 (Serial No. 1091) 82°25'

Etta R. Pritchard et al Farm

160 acres

GENTLEMEN:

The undersigned well operator is entitled to drill upon the above named farm or tract of land for oil and gas, having fee title thereto, (or as the case may be) under grant or lease dated October 6, 1947, made by Etta R. Pritchard et al, to Owens-Illinois Glass Co. & Libbey-Owens-Ford Glass Co., and recorded on the 21st day of October, 1947, in the office of the County Clerk for said County in Book 36, page 271.

The enclosed plat was prepared by a competent engineer and shows the proposed location of a well to be drilled for oil and gas by the undersigned well operator on the farm and in the Magisterial District and County above named, determined by survey and courses and distances from two permanent points, or land marks.

The undersigned well operator is informed and believes there are no coal operators operating beds of coal beneath said farm or tract of land on which said well is located, or within 500 feet of the boundaries of the same, who have mapped their workings and filed their maps as required by law, excepting the coal operators or coal owners (if any) above named as addressees.

The above named coal operators or coal owners (if any) are notified that any objections they may desire to make to such proposed location, or which they are required to make by Section 3 of said Code, if the drilling of a well at said proposed location will cause a dangerous condition in or about their respective coal mines, must be received by, or filed with the Department of Mines within ten* days from the receipt of a copy of this notice and accompanying plat by said Department. Said coal operators are further notified that forms for use in making such objections will be furnished to them by the Department of Mines promptly on request and that all such objections must set forth as definitely as is reasonably possible the ground or grounds on which such objections are based and indicate the direction and distance the proposed location should be moved to overcome same.

(The next paragraph is to be completed only in Department's copy.)

Copies of this notice and the enclosed plat were mailed by registered mail, or delivered to the above named coal operators or coal owners at their above shown respective address _____ day ~~before~~, or on the same day with the mailing or delivery of this copy to the Department of Mines at Charleston, West Virginia.

Very truly yours,

OWENS, LIBBEY-OWENS GAS DEPARTMENT

P. O. Box 4168, Charleston 4, W. Va.

STREET

CITY OR TOWN 08/25/2023

STATE

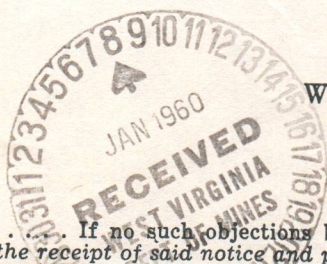

Address of Well Operator }

*Section 3. If no such objections be filed or be found by the department of mines, within said period of ten days from the receipt of said notice and plat by the department of mines, to said proposed location, the department shall forthwith issue to the well operator a drilling permit reciting the filing of such plat, that no objections have been made by the coal operators to the location, or found thereto by the department, and that the same is approved and the well operator authorized to proceed to drill at said location.

1255



STATE OF WEST VIRGINIA
DEPARTMENT OF MINES
OIL AND GAS DIVISION

NOTICE OF PROPOSED LOCATION OF OIL AND GAS WELL

To The Department of Mines
Charleston, W. Va.

Essex P. Pritchard, Esq.

OWENS, LIBBEY-OWENS GAS TREATMENT

NAME OF WELL OPERATOR

COAL OPERATOR OR COAL OWNER

P. O. Box 4168, Charleston 4, W. Va.

C. G. R. G. Pritchard, Wayne, W. Va.

COMPLETE ADDRESS

ADDRESS

January 8, 1947

PROPOSED LOCATION

COAL OPERATOR OR COAL OWNER

Stonewall, Wayne

ADDRESS

Wayne County

TOWNSHIP

Well No. 1 (Serial No. 1091)

OWNER OF MINERAL RIGHTS

Essex P. Pritchard of 21

ADDRESS

Wayne

SECTION

The undersigned well operator is entitled to drill upon the above named farm or tract of land for

oil and gas having the title thereto, for as the case may be, under grant or lease dated

October 6, 1947

to Owens-Illinois Glass Co. & Libbey-Owens-Glass Co., and recorded on the

of October, 1947, in the office of the County Clerk for said County, in

Page 36

The enclosed plat was prepared by a competent engineer and shows the proposed location of a well to be drilled for oil and gas by the undersigned well operator on the farm and in the Mineral District and County above named, determined by survey and corners and distance from two permanent points on land tracts.

The undersigned well operator is informed and believes there are no coal operators operating upon coal parcels said farm or tract of land on which said well is located, or within 500 feet of the boundary of the same, who have mapped their workings and filed their maps as required by law, excepting the coal operators or coal owners (if any) above named as addressees.

The above named coal operators or coal owners (if any) are notified that any objections they may desire to make to such proposed location, or which they are required to make by Section 3 of said Code, if the drilling of a well at said proposed location will cause a dangerous condition in or about their respective coal mines, must be received by or filed with the Department of Mines, within ten days from the receipt of a copy of this notice and accompanying plat by said Department. Said coal operators are further notified that forms for use in making such objections will be furnished to them by the Department of Mines promptly on request and that all such objections must set forth as definitely as is reasonably possible the ground or grounds on which such objections are based and indicate the direction and distance the proposed location should be moved to overcome same.

(The next paragraph is to be completed only in Department's copy.)

Copies of this notice and the enclosed plat were mailed by registered mail, or delivered to the above named coal operators or coal owners at their above shown respective addresses by _____ on the same day with the mailing or delivery of this copy to the Department of Mines at Charleston, West Virginia.

Very truly yours,

OWENS, LIBBEY-OWENS GAS TREATMENT

WELL OPERATOR

P. O. Box 4168, Charleston 4, W. Va.

CITY

Address

Well Operator

CITY OR TOWN

STATE

Section 3 of the Code of West Virginia provides that no such application be filed or be found by the department of mines within said period of ten days from the receipt of such notice and plat by the department of mines to said proposed location, the department shall examine same to the extent of a drilling permit resting the title of such plat, that no objections have been made by the coal operators to the location or found located by the department, and that the same is approved and the well operator authorized to proceed to drill at said location.

PERMIT NUMBER

WV-2282

08/25/2023

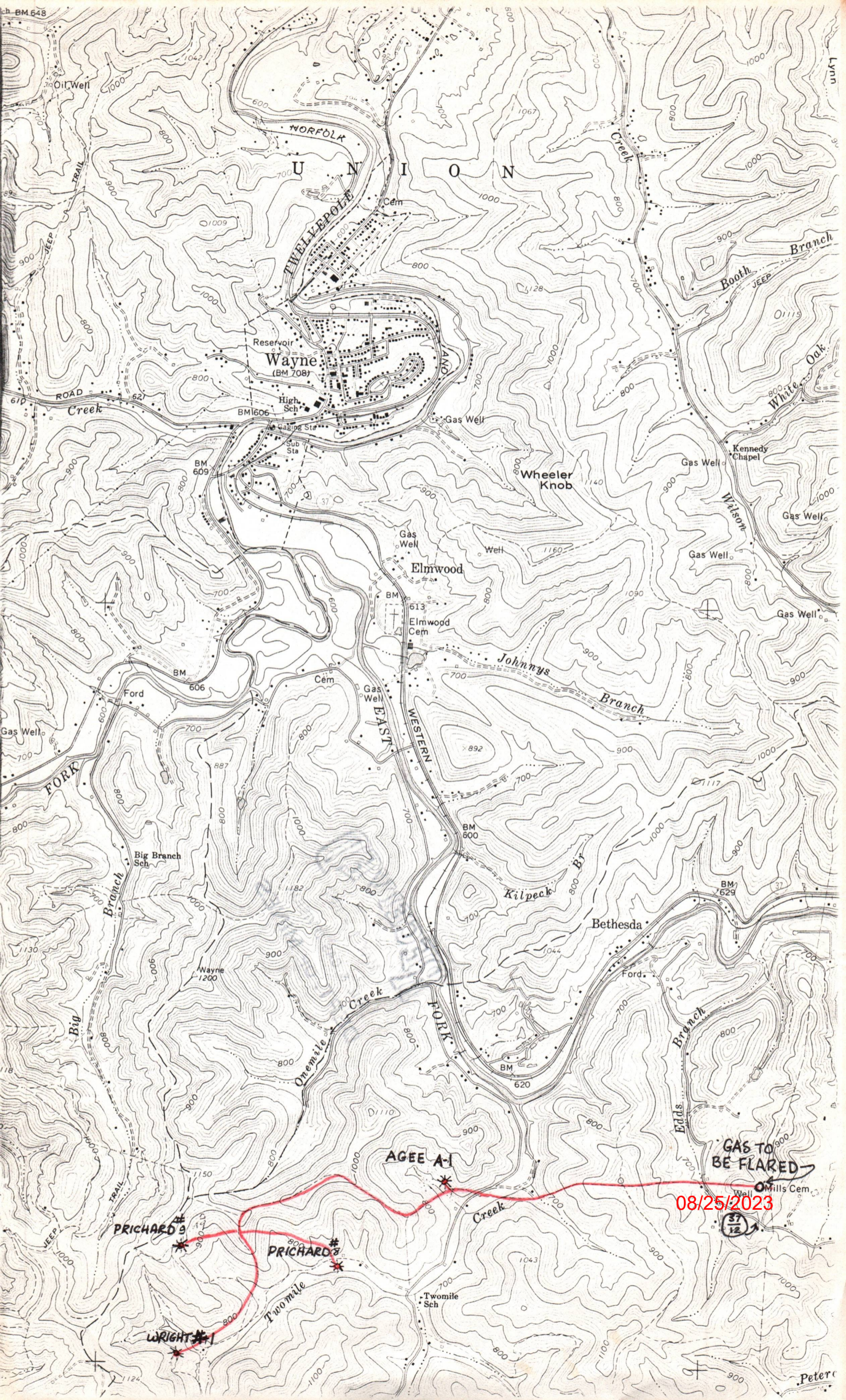

PRICHARD #

PRICHARD #

WRIGHT #1

AGEE A-1

08/25/2023

GAS TO BE FLARED

37
12

Peterc

RECEIVED

MAY 1 - 1984

OIL & GAS DIVISION

DEPT. OF MINES

08/25/2023

A-10

OWENS, LIBBEY-OWENS GAS DEPARTMENT

5793 MACCORKLE AVENUE

P. O. BOX 4158

CHARLESTON 4, WEST VIRGINIA



January 8, 1960

W. Va. Dept. of Mines
Oil & Gas Division
Charleston, W. Va.

Gentlemen:

We are submitting an application for a permit to drill well No. 8 (Serial No. 1091) on our Etta Pritchard lease, situated in Stonewall District, Wayne County, W. Va. Attached to the application is a plat showing the proposed location of said well.

Yours very truly,

OWENS, LIBBEY-OWENS GAS DEPARTMENT

By T. S. Flournoy
T. S. Flournoy, Chief Enggner

TSF/ed
Enclosures

cc: Etta R. Pritchard Estate
c/o R. G. Pritchard
Wayne, W. Va.

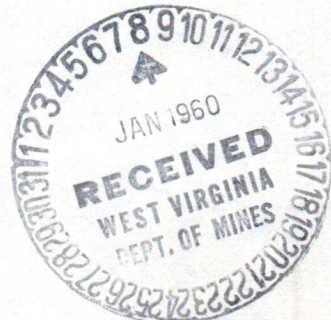

08/25/2023

OWENS LIBBEY-OWENS GAS DEPARTMENT

2723 MACCORKLE AVENUE
P.O. BOX 412
CHARLESTON 4 WEST VIRGINIA



January 8, 1950

W. Va. Dept. of Mines
Oil & Gas Division
Charleston, W. Va.

Gentlemen:

We are submitting an application for a permit to
drill well No. 8 (Serial No. 1041) on our State Lands
lease, situated in Stonehill District, Wayne County, W. Va.
Attached to this application is a plat showing the proposed
location of said well.

Very truly,
Yours,

OWENS LIBBEY-OWENS GAS DEPARTMENT

[Signature]
T. E. RICHMOND, Chief Engineer

TEP/ed
Enclosures

cc: Eats R. Richmond Estate
c/o R. G. Richmond
Wayne, W. Va.



A-11



STATE OF WEST VIRGINIA
DEPARTMENT OF MINES
CHARLESTON

January 18, 1960

C
O
P
Y

Owens, Libby-Owens Gas Department
P. O. Box 4168
Charleston 4, West Virginia

Att: Mr. A. H. Smith

Dear Sirs:

Enclosed are permits for drilling the following wells -

<u>Permit No.</u>	<u>Well No.</u>	<u>Farm</u>	<u>District</u>
WAY-1254	3 - S-1075	Ethel Goode "A"	Butler
WAY-1255	8 - S-1091	Etta R. Pritchard et al Stonewall	

Very truly yours,

Crawford L. Wilson, Director
DEPARTMENT OF MINES

Assistant Director
OIL AND GAS DIVISION

MG/m
enclosures
cc Mr. James W. Pack, Inspector

Mr. R. C. Tucker, Assistant
State Geologist

08/25/2023



STATE OF WEST VIRGINIA
 DEPARTMENT OF MINES
 CHARLESTON

January 18, 1960

COPY

Gen. Lipby-Gunnas Gas Department
 P. O. Box 1168
 Charleston 5, West Virginia

Atty: Mr. A. E. Smith

Dear Sirs:

Enclosed are permits for drilling the following

Wells -

Permit No.	Well No.	Location	District
WV-1251	2 - 2-1075	Emel Gode "A"	Butler
WV-1252	8 - 2-1091	Emel Gode "A"	Butler

Very truly yours,

Grant L. Wilson, Director
 DEPARTMENT OF MINES

Assistant Director
 GAS AND GAS DIVISION

cc Mr. James W. Pack, Inspector
 Mr. R. C. Fisher, Assistant
 State Geologist

13-2

Formation	Color	Hard or Soft	Top ¹⁷	Bottom	Oil, Gas or Water	Depth Found	Remarks
Big Lime	White	Hard	1093	1097			
Big Lime	Grey	Hard	1097	1167	SIM 1111 =	Sand IM 1109	
					2-9-60		Installed 8-5/8" csg. at 1111' with shoe
Big Lime	White	Hard	1167	1264			
Grey Injun	Grey	Hard	1264	1284	SIM 1274 =	Sand IM 1274	
Red Injun	Red	Med.	1284	1304			
Grey Injun	Grey	Med.	1304	1395			Water at 1380', 2 BPH Gas show at 1380'
Sl & Shls	Dark	Soft	1395	1570			
Slate	Dark	Soft	1570	1634			
Shells	Dark	Solid	1634	1635	2-19-60		Installed 7" csg. at 1635' on shoe
Shells	Dark	Hard	1635	1641			
Shells	Dark	Med.	1641	1686			
Sl & Shls	Dark	Soft	1686	1726			
Sl & Shls	Dark	Med.	1726	1806			
Shells	Light	Hard	1806	1828			
Sl & Shls	Dark	Med.	1828	1873			
Br. Shale	Brown	Soft	1873	1885			
Berea	Dark	Hard	1885	1897			
Slate	Dark	Soft	1897	1901	Gas 1898'		671 cu. ft.
Shells	Dark	Hard	1901	1920			
Shells	Light	Hard	1920	1956	2-25-60		Pulled 8-5/8" csg. at 1107'3"
Sl & Shls	White	Med.	1956	2017			
Br. Shale	Brown	Med.	2017	2057			
Br. Shale	Brown	Soft	2057	2080			
Slate	White	Shelly	2080	2115			
Sl & Shls	White	Med.	2115	2162			
Slate	White	Soft	2162	2295			
Br. Shale	Brown	Soft	2295	2568			
Br. Shale	Brown	Hard	2568	2605			
Br. Shale	Brown	Med.	2605	2700			
Br. Shale	Brown	Hard	2700	2739			
Br. Shale	Brown	Med.	2739	2761			
Slate	White	Soft	2761	2977	SIM 2883 =	Sand IM 2880	
Br. Shale	Brown	Shelly	2977	3000			
Br. Shale	Brown	Soft	3000	3020			
Corn. Lime	Dark	Hard	3020	3702	SIM 3161 =	Sand IM 3159	
					3-21-60		Installed 5 1/2" csg. at 3396' with Parmaco Bottom Hole Pkr. & Parmaco Csg. Anchor Pkr.
					SIM 3651 =	Sand IM 3651	
Big Six	Dark	Hard	3702	3776	Gas 3725'		9.2 MCF
					Gas 3728'		126. MCF
Sl & Sand	Dark	Soft	3776	3787			
Red Rock	Red	Soft	3787	3794	SIM 3794 =	Sand IM 3794	
					4-11-60		Ran Gamma Ray & Temperature logs; work done by Birdwell, Inc.
					4-13-60		Filled with stone 3794 - 3746 Filled with stone & clay 3746 - 3734 Drilled out & tamped to 3736
							Shot with 133-1/3# DuPont Gelatin from 3716 - 3736 (6:40 P.M.) Test Before Shot: 95. MCF Test 1 Hr. After Shot: 250. MCF Tests while cleaning out:
					4-14-60		Test 5 Hrs. After Tamp Out: 243 MCF
							08/25/2023

Date May 12, 1960

APPROVED OWENS, LIBBEY-OWENS GAS DEPARTMENT, Owner

By A. H. Smith
A. H. Smith (Title) Land, Engrg. & Geol.



STATE OF WEST VIRGINIA
DEPARTMENT OF MINES
OIL AND GAS DIVISION 17

Quadrangle Wayne

Permit No. Way-1255

WELL RECORD

Oil or Gas Well GAS
(KIND)

Company OWENS, LIBBEY-OWENS GAS DEPARTMENT
Address P. O. BOX 4168, Charleston 4, W. Va.
Farm Etta R. Prichard Acres 160
Location (waters) _____
Well No. 8 (Serial No. 1091) Elev. 644.48
District Stonewall County Wayne
The surface of tract is owned in fee by _____
Address _____
Mineral rights are owned by Etta R. Prichard
c/o R. G. Prichard Address Wayne, W. Va.
Drilling commenced 1-14-60
Drilling completed 4-8-60
Date Shot 4-13-60 From 3716 To 3736
4-18-60 From 3716 To 3736
With 133-1/3# DuPont Gelatin & 1233-1/3# Trojan Powder
Open Flow /10ths Water in _____ Inch
/10ths Merc. in _____ Inch
Volume Big Six Sand 280 M Cu. Ft.
Rock Pressure 1280 lbs. 72 hrs.
Oil _____ bbls., 1st 24 hrs.
Fresh water 35-40' feet feet
Salt water 1380' feet feet

Casing and Tubing	Used in Drilling	Left in Well	Packers
Size			Kind of Packer
16			Parmaco B. H. Pkr.
13			5 1/2 x 14 x 7
10 3/4	311'6"	311'6"	3393 - 3396
8 3/4 5/8	1107'3"	Pulled	Parmaco Csg. Ancho
8 3/8 7	1634'9"	1634'9"	5 1/2 x 14 x 7
5 3/16 1/2	3394'11"	3394'11"	3073 - 3076
3 1/2	----	3742'5"	Depth set
2			Larkin Mod. Upside-Down
Liners Used			3 1/2 x 5 1/2 x 16
			Perf. top 3615
			Perf. bottom _____
			Perf. top 3745
			Perf. bottom 3715

CASING CEMENTED _____ SIZE _____ No. Ft. _____ Date _____

COAL WAS ENCOUNTERED AT 270 FEET 24 INCHES

FEET INCHES FEET INCHES

FEET INCHES FEET INCHES

Formation	Color	Hard or Soft	Top	Bottom	Oil, Gas or Water	Depth Found	Remarks
Surface	Yellow	Soft	0	10			
Slate	Dark	Soft	10	26			
Slate	Grey	Soft	26	30			
Sand	Light	Soft	30	52	Water 35-40', hole full		
Sand	Light	Hard	52	130			
Slate	Light	Soft	130	137			
Sand	Light	Hard	137	184			
Slate	Light	Soft	184	217			
Sand, Bro.	Light	---	217	230			
Slate	Dark	Soft	230	270			
Coal	Dark	Soft	270	272			
Slate	Dark	Soft	272	312	Installed 10-3/4" csg. at 312' on shoe.		
Sl & Shls	Dark	Soft	312	379			
Sand	White	Med.	379	401			
Slate	Dark	Soft	401	408			
Shells	Dark	Hard	408	443			
Sl & Shls	Dark	Soft	443	494			
Sl & Shls	Dark	Med.	494	560			
Sand	White	Med.	560	606			
Sl & Shls	Dark	Med.	606	662			
Sand	White	Med.	662	805			
Sand	White	Hard	805	835			
Sand	White	Med.	835	857			
Sand	White	Hard	857	889			
Sand	White	Med.	889	915			
Sand	White	Hard	915	945			
Sand	White	Med.	945	973			
Sand	White	Hard	973	1002			
Red Rock	Red	Soft	1002	1008			
Sand	White	Med.	1008	1036			
Slate	Dark	Soft	1036	1042			
Red Rock	Red	Soft	1042	1046			
Slate	Dark	Soft	1046	1070			
Little Lime	Dark	Hard	1070	1091			
Break	Dark	Soft	1091	1093			

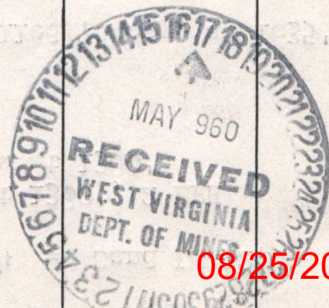

B-3



STATE OF WEST VIRGINIA
DEPARTMENT OF MINES
OIL AND GAS DIVISION 17A

Quadrangle Wayne

Permit No. Way-1255

WELL RECORD
CONTINUED

Oil or Gas Well GAS
(KIND)

Company OWENS, LIBBEY-OWENS GAS DEPARTMENT
Address P. O. Box 4168, Charleston 4, W. Va.
Farm Etta R. Prichard Acres 160
Location (waters) _____
Well No. 8 (Serial No. 1091) Elev. 644.48
District Stonewall County Wayne
The surface of tract is owned in fee by _____
Address _____
Mineral rights are owned by _____
Address _____

Drilling commenced _____
Drilling completed _____
Date Shot _____ From _____ To _____
With _____
Open Flow /10ths Water in _____ Inch
/10ths Merc. in _____ Inch
Volume _____ Cu. Ft.
Rock Pressure _____ lbs. _____ hrs.
Oil _____ bbls., 1st 24 hrs.
Fresh water _____ feet _____ feet
Salt water _____ feet _____ feet

Casing and Tubing	Used in Drilling	Left in Well	Packers
Size			Kind of Packer
16			
13			Size of
10			
8 1/4			Depth set
6 5/8			
5 3/16			Perf. top
3			Perf. bottom
2			
Liners Used			Perf. top
			Perf. bottom

CASING CEMENTED _____ SIZE _____ No. Ft. _____ Date _____

COAL WAS ENCOUNTERED AT _____ FEET _____ INCHES
_____ FEET _____ INCHES FEET _____ INCHES
_____ FEET _____ INCHES FEET _____ INCHES

Formation	Color	Hard or Soft	Top	Bottom	Oil, Gas or Water	Depth Found	Remarks
					4-16-60		
					Test 61 Hrs. After Tamp		Out: 226 MCF
					4-18-60		
					Shot Big Six 2nd time with 1233-1/3# Trojan Powder from 3716 to 3736 (5 P.M. Test Before Shot:		219 MCF
					4-22-60		
					Drilled out tamp at 8:15 P. M. Test 30 Min. After Tamp		Out: 499 MCF
					4-23-60		
					Test 16 Hrs. " " "		273 MCF
					4-24-60		
					Test 40 Hrs. " " "		292 MCF
					4-25-60		
					Test 65 Hrs. " " "		284 MCF
					4-26-60		
					Test 93 Hrs. " " "		297 MCF
					4-27-60		
					Test 125 Hrs. " " "		287 MCF
					4-28-60		
					Installed 3 1/2" tubing at 3747' with Larkin Modified Upside Down Packer.		
					Final Open Flow Big Six		280 MCF
					4-28-60		
					Shut-in in 3 1/2" tubing at 8:15 P. M. 10 days after 2nd shot.		08/25/2023

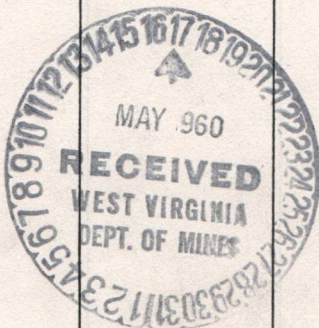

Date: May 16, 1984

Operator's Well No. E.R. Prichard #8

API Well No. 47 - 099 - 1255
State County Permit

STATE OF WEST VIRGINIA
DEPARTMENT OF MINES, OIL AND GAS DIVISION

WELL OPERATOR'S REPORT
OF
INITIAL GAS-OIL RATIO TEST

WELL OPERATOR Cabot Oil & Gas Corp. of WV
Address P.O. Box 628
Charleston, WV 25322

DESIGNATED AGENT Robert E. Horrell
Address P.O. Box 628
Charleston, WV 25322

GEOLOGICAL TARGET FORMATION: Big Six Sand Depth 3702-3776 feet
Perforation Interval Shot 3716-3736 feet

GUIDELINES FOR TESTING:

- 1- A minimum of gas vented or flared
- 2- A 24 hour preflow into pipelines or tanks
- 3- Uniform producing rate during the 24 hour test per test period
- 4- Measurement standards as for Form IV-39, "Report of Annual Production" (see Regulation 21.01)
- 5- Separate Form IV-36 for each producing formation in a multiple completion

Back Pressure TEST DATA

START OF TEST-DATE <u>5/2/84</u>	TIME <u>11:30 am</u>	END OF TEST-DATE <u>5/5/84</u>	TIME <u>11:15 am</u>	DURATION OF TEST <u>72 hrs.</u>
TUBING PRESSURE <u>1100 psig</u>	CASING PRESSURE	SEPARATOR PRESSURE <u>76 psig</u>	SEPARATOR TEMPERATURE	
OIL PRODUCTION DURING TEST bbls.	GAS PRODUCTION DURING TEST Mcf	WATER PRODUCTION DURING TEST & SALINITY bbls. ppm.		
OIL GRAVITY	PRODUCING METHOD (Flowing, pumping, gas lift, etc.) <u>Flowing</u>			

GAS PRODUCTION

MEASUREMENT METHOD FLANGE TAP <input checked="" type="checkbox"/> PIPE TAP <input type="checkbox"/> L-10 <input type="checkbox"/>		POSITIVE CHOKE <input type="checkbox"/> CRITICAL FLOW PROVER <input type="checkbox"/>
ORIFICE DIAMETER	PIPE DIAMETER (INSIDE DIAM.)	NOMINAL CHOKE SIZE - IN.
DIFFERENTIAL PRESSURE RANGE	MAX. STATIC PRESSURE RANGE	PROVER & ORIFICE DIAM. - IN.
DIFFERENTIAL	STATIC	GAS GRAVITY (Air-1.0) MEASURED _____ ESTIMATED _____
GAS GRAVITY (Air-1.0) <u>.6806</u>	FLOWING TEMPERATURE	GAS TEMPERATURE _____ °F
24 HOUR COEFFICIENT	24 HOUR COEFFICIENT PRESSURE - _____ psia	

TEST RESULTS

DAILY OIL bbls.	DAILY WATER bbls.	DAILY GAS <u>50 Mcf.</u>	GAS-OIL RATIO SCF/STB
--------------------	----------------------	-----------------------------	--------------------------

H₂S = 3.27 ppm
Total Sulphurs = 37.46 ppm

CABOT OIL & GAS CORP. OF WEST VIRGINIA
Well Operator

By: Robert E. Horrell
Its: District Production Superintendent

RECEIVED

08/25/2023
MAY 21 1984

OIL & GAS DIVISION
DEPT. OF MINES

11-11-1918
11-11-1918
11-11-1918

11-11-1918
11-11-1918

11-11-1918
11-11-1918

RECEIVED
MAY 1 1918
OIL & GAS DIVISION
DEPT. OF MINES

08/25/2023

STATE OF WEST VIRGINIA
DEPARTMENT OF MINES
OIL AND GAS DIVISION

INSPECTOR'S WELL REPORT

Permit No. WAY-1255

Oil or Gas Well 8-S-1091
(KIND)

Company	CASING AND TUBING	USED IN DRILLING	LEFT IN WELL	PACKERS
<u>Owens Libby Owens Gas Dept.</u>				
<u>P.O. Box 4168</u>	Size			
<u>Charleston, W. Va.</u>	16			Kind of Packer
<u>Etta R. Prichard, et al</u>	13			
<u>8</u>	10			Size of
<u>Stonewall</u> County <u>Wayne</u>	8 1/4			
Drilling commenced	6 5/8			Depth set
Drilling completed	5 3/16			
Date shot	3			Perf. top
Depth of shot	2			Perf. bottom
Initial open flow	Liners Used			Perf. top
/10ths Water in				Perf. bottom
Inch				
Open flow after tubing				
/10ths Merc. in				
Inch				
Volume	CASING CEMENTED	SIZE	No. FT.	Date
Cu. Ft.				
Rock pressure				
lbs.				
hrs.				
Oil	COAL WAS ENCOUNTERED AT	FEET	INCHES	
bbls., 1st 24 hrs.				
Fresh water	FEET	INCHES	FEET	INCHES
feet				
feet	FEET	INCHES	FEET	INCHES
Salt water				
<u>772</u> feet				

Drillers' Names Clyde Osbourn

Charles Booth

Remarks: Visited well and found it shut down and unable to get report.
They have run 8-1/4" casing in Big Lime and probally testing casing.

2-10-60

DATE

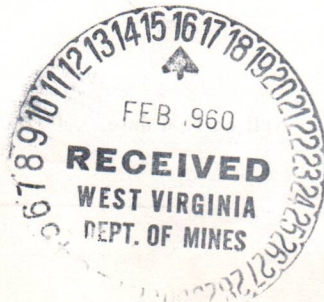

J.W. Paek

DISTRICT WELL INSPECTOR

08/25/2023

STATE OF WEST VIRGINIA
DEPARTMENT OF MINES
OIL AND GAS DIVISION

INSPECTOR'S WELL REPORT

Permit No. WAY-1255

Oil or Gas Well Gas
(KIND)

Company	CASING AND TUBING	USED IN DRILLING	LEFT IN WELL	PACKERS
<u>Owens Libby Owens Gas Dept.</u>				
Address <u>Charleston, West Va.</u>	Size			Kind of Packer
Farm <u>Etta-Richard, et al</u>	16			
Well No. <u>8-S-1091</u>	13	<u>8' - wood</u>		
District <u>Stonewall</u> County <u>Wayne</u>	10	<u>310'</u>		Size of <u>steel shoe</u>
Drilling commenced <u>1-15-60</u>	8 1/4	<u>1107'</u>		Depth set
Drilling completed _____ Total depth _____	6 5/8			
Date shot _____ Depth of shot _____	5 3/16			
Initial open flow _____ /10ths Water in _____ Inch	3			Perf. top
Open flow after tubing _____ /10ths Merc. in _____ Inch	2			Perf. bottom
Volume _____ Cu. Ft.	Liners Used			Perf. top
Rock pressure _____ lbs. _____ hrs.				Perf. bottom
Oil _____ bbls., 1st 24 hrs.				
Fresh water <u>30</u> <u>water @ 1380'</u> feet feet				
Salt water <u>770</u> feet feet				

CASING CEMENTED _____ SIZE _____ No. FT. _____ Date _____

COAL WAS ENCOUNTERED AT 270 FEET 24 INCHES
 _____ FEET _____ INCHES _____ FEET _____ INCHES
 _____ FEET _____ INCHES _____ FEET _____ INCHES

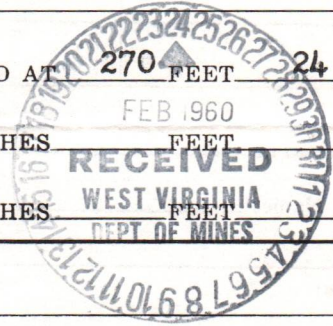

Drillers' Names Charles Booth

Clyde Osburn

Remarks: Salt Sand 660'-1005'; Big Lime 1093'-1263'; Injun Sand 1263'-1395'; drilling depth - 1507'.

2-18-60

DATE

J.W. Pack

DISTRICT WELL INSPECTOR

08/25/2023

B-1

STATE OF WEST VIRGINIA
DEPARTMENT OF MINES
OIL AND GAS DIVISION

INSPECTOR'S WELL REPORT

Permit No. WAY-1255

Oil or Gas Well 8-S-1091
(KIND)

Company <u>Owens Libby Owens Gas Dept.</u>	CASING AND TUBING	USED IN DRILLING	LEFT IN WELL	PACKERS
Address <u>P.O. Box 4168 Charleston 4, W. Va.</u>	Size			
Farm <u>Etta R. Prichard, et al</u>	16			Kind of Packer
Well No. <u>8-S-1091</u>	13	<u>8' - wood</u>		
District <u>Stonewall</u> County <u>Wayne</u>	10	<u>310'</u>		Size of
Drilling commenced <u>1-16-60</u>	8 1/4	<u>1107'</u>		
Drilling completed _____ Total depth _____	6 5/8	<u>1635'</u>		Depth set
Date shot _____ Depth of shot _____	5 3/16			
Initial open flow _____ /10ths Water in _____ Inch	3			Perf. top
Open flow after tubing _____ /10ths Merc. in _____ Inch	2			Perf. bottom
Volume _____ Cu. Ft.	Liners Used			Perf. top
Rock pressure _____ lbs. _____ hrs.				Perf. bottom
Oil _____ bbls., 1st 24 hrs.	CASING CEMENTED _____ SIZE _____ No. FT. _____ Date _____			
Fresh water <u>30</u> feet _____ feet	COAL WAS ENCOUNTERED AT <u>270</u> FEET <u>24</u> INCHES			
Salt water <u>770</u> feet _____ feet	_____ FEET _____ INCHES _____ FEET _____ INCHES			
	_____ FEET _____ INCHES _____ FEET _____ INCHES			

Drillers' Names Clyde Osborne

Charles Booth

Remarks: Salt Sand 660'-1005'; Big Lime 1093'-1263'; Berea 1885'-1887';
Brown shale 2017'-2080'; Brown shale 2296'-2800'; Shale 2980'-3020';
Corniferous Lime 3020'; drilling depth - 300'.
Clifford Mills, drilling contractor

3-17-60

DATE

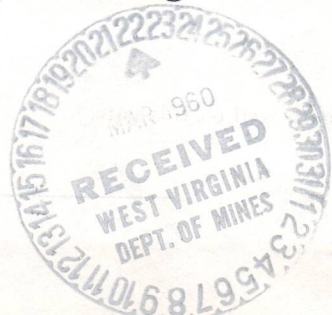

Jw. Pack

DISTRICT WELL INSPECTOR

08/25/2023

STATE OF WEST VIRGINIA
DEPARTMENT OF MINES
OIL AND GAS DIVISION

INSPECTOR'S PLUGGING REPORT

Permit No. _____ Well No. _____

COMPANY _____ ADDRESS _____

FARM _____ DISTRICT _____ COUNTY _____

Filling Material Used _____

PLUGS USED AND DEPTH PLACED			BRIDGES	CASING AND TUBING		
CEMENT-THICKNESS	WOOD-SIZE	LEAD	CONSTRUCTION-LOCATION	RECOVERED	SIZE	LOST

Drillers' Names _____

Remarks: _____

_____ I hereby certify I visited the above well on this date.
DATE



CABOT OIL & GAS CORPORATION OF WEST VIRGINIA

1100 CITY CENTER WEST
POST OFFICE BOX 628
CHARLESTON, W. VA. 25322
TELEPHONE 304/347-1600

RECEIVED

MAY 21 1984

OIL & GAS DIVISION
DEPT. OF MINES

May 17, 1984

Mr. Theodore M. Streit, Administrator
Department of Mines
Oil and Gas Division
1615 Washington Street, East
Charleston, West Virginia 25311

Dear Mr. Streit:

Attached are the results from the Cabot Oil & Gas Corporation of West Virginia back pressure test run on four Big Six wells in Wayne County, West Virginia. This gas was flared throughout the entire test. Deliverability and H₂S content for these wells were determined.

Sincerely,

Robert E. Horrell

Robert E. Horrell
District Production Superintendent

REH/ccc

Enclosure

08/25/2023

RECEIVED
MAY 2 1904

DEPT. OF MINE & GAS
CORPORATION OF WEST VIRGINIA

TO THE DIRECTOR
DEPT. OF MINE & GAS
CORPORATION OF WEST VIRGINIA

...the ... of ...
...the ... of ...
...the ... of ...
...the ... of ...
...the ... of ...
...the ... of ...
...the ... of ...
...the ... of ...
...the ... of ...
...the ... of ...

...the ... of ...
...the ... of ...
...the ... of ...
...the ... of ...
...the ... of ...
...the ... of ...
...the ... of ...
...the ... of ...
...the ... of ...
...the ... of ...

C-8

WELLS: Gypsy Wright #1 47-099-1182
E.R. Prichard 47-099-1255
E.R. Prichard 47-099-1276
Agee Dept. Store A-1 47-099-1018

Date: April 30 1984
Operator Well No. _____
API Well No. 47 - - -
State County Permit _____

RECEIVED

MAY 1 - 1984

Plan of Operation for the Flaring of Natural Gas
Under Code 22-4-14

OIL & GAS DIVISION

DEPT. OF MINES

Well Operator: Cabot Oil & Gas Corp. of WV Designated Agent: Robert E. Horrell
Address P.O. Box 628 Address P.O. Box 628
Charleston, West Virginia 25321 Charleston, West Virginia 25321

RECEIVED

MAY 2 1 1984

Location

County: Wayne

Quadrangle: Wayne

OIL & GAS DIVISION
DEPT. OF MINES
District: Stonewall
Watershed: _____

Number of Acres Contained in Lease _____

List and Identify the nearest houses, buildings, and roads and the approximate distance to each. Nearest house ±800'

Nearest road County Route 37/12 (See attached map)

Purposes of Flaring

Is gas to be flared associated to the production of oil? No

Volume of Gas to be Flared 4 wells to be tested against 75 psig back pressure to determine deliverability and H₂S content.

Time period (Days) in which gas is to be flared and Why. Approximately 3-7 days wells will be tested thru gathering system and flared at central point where all gas will be measured. See attached sheet for further details

Flaring Operations

Hours per day that well is to be flared 24

Person supervising flaring operations Robert Horrell Phone No. 757-7003

NOTE: This form shall be submitted along with Form IV-36 "Gas-Oil Ratio Test"

OFFICE USE ONLY

This plan approved subject to the following modifications on this 1 day of MAY, 1984.

Modifications: (see attached sheet of modifications)

[Signature]
Administrator, Office of Oil & Gas
06/25/2023

RECEIVED

DEPT. OF BUSINESS
AND CASE DIVISION

08/25/2023

C-9

MODIFICATIONS

- 1) 24 Hours before testing begins notify inspector Jerry Holcomb.
- 2) H₂S levels will be monitored and results submitted to Office of Oil and Gas 24 hours after testing.
- 3) At no time will any person be submitted to more than an average of 20 PPM for eight (8) hours and peak maximum of 50 PPM for 10 minutes in any eight (8) hour period.
- 4) At no time will any person be submitted to more than an average of 20 PPM for eight (8) hours and at no time will have a peak exposure of 50 PPM.

cc to files

Gypsy Wright #1 47-099-1182
E. R. Prichard 47-099-1255
E. R. Prichard 47-099-1276
Agee Dept.
Store A-1 47-099-1018

e-10

Plan of Operation for the Flaring of Natural Gas
Under Code 22-4-14

RECEIVED
MAY 1 - 1984

Purpose for Flaring Gas:

OIL & GAS DIVISION
DEPT. OF MINES

The 4 wells indicated will be flowed through their existing gathering system against a simulated 75 psig back pressure. This test is being performed to determine the deliverability and the amount of H₂S associated with this gas. This criteria is needed to determine the design specifications for an amine plant to treat this gas, and to determine if it can be economically justified.

The flare stack will be manned 24 hrs./day. H₂S monitoring equipment and survival air equipment will be on location at all times. Gas samples will be taken throughout the entire test.

08/25/2023

Plan of Operation for the Flaring of Natural Gas
Under Code 22-1-11

RECEIVED

MAY 1 - 1934

Purpose for Flaring Gas:

OIL & GAS DIVISION

DEPT. OF MINES

The 4 wells indicated will be flowed through their existing gathering system against a simulated 15 psig back pressure. This test is being performed to determine the deliverability and the amount of gas associated with this gas. This criteria is needed to determine the design specifications for an engine plant to flare this gas, and to determine if it can be economically justified.

The flare stack will be manned 24 hrs. a day. The gathering equipment and survival air equipment will be on location at all times. Gas samples will be taken throughout the entire test.



May 5, 1984

Bob Horrell
Cabot Oil & Gas
P.O. Box 628
Charleston, WV 26332

This analysis only reflects the components of the sample received by Columbia Hydrocarbon Corp. Sample received 5-3-84.

ANALYSIS RESULTS SUMMARY

Well Name: E.R. Prichard #8
Well Location: Wayne Co., WV
Date Sampled: 5-3-84

Sulfur Determination:

Hydrogen Sulfide =	3.27 ppm
Methyl Mercaptan =	2.02 ppm
Ethyl Mercaptan = (or Dimethyl Sulfide)	10.64 ppm
Isopropyl Mercaptan =	2.66 ppm
N-Propyl Mercaptan =	6.29 ppm
Other Sulfurs =	12.58 ppm

Patricia C. Bauer
LABORATORY TECHNICIAN

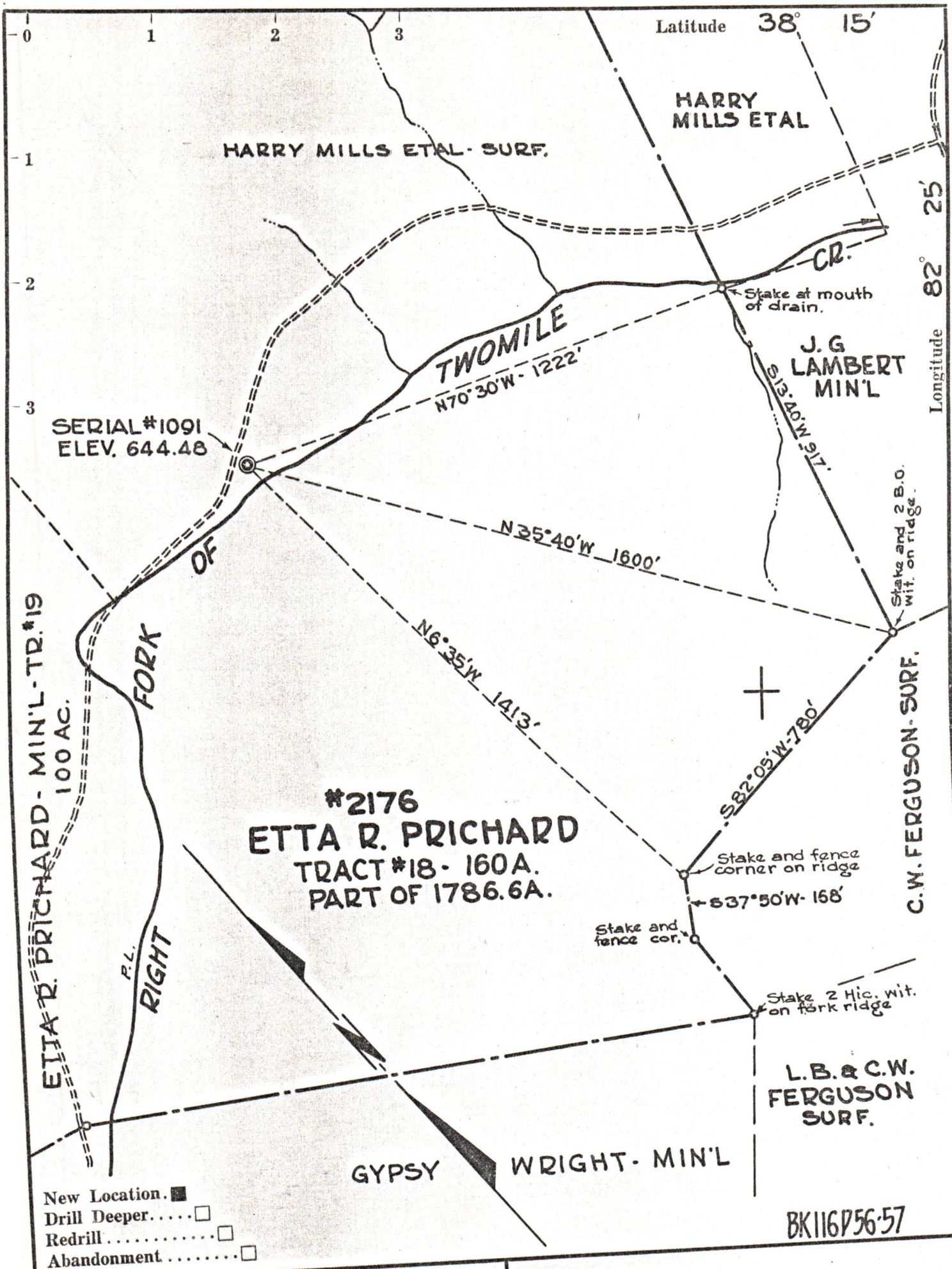

Company OWENS, LIBBEY-OWENS GAS DEPT.
 Address BOX 4168 CHARLESTON 4, W. VA.
 Farm ETTA R. PRICHARD
 PART OF 1786.6A.
 Tract 18 Acres 160 Lease No. 2176
 Well (Farm) No. 8 Serial No. 1091
 Elevation (Spirit Level) 644.48
 Quadrangle WAYNE
 County WAYNE District STONEWALL
 Engineer T. S. FLOURNOY
 Engineer's Registration No. 269
 File No. _____ Drawing No. _____
 Date 12-30-59 Scale 1" = 300 FT.

STATE OF WEST VIRGINIA
 DEPARTMENT OF MINES
 OIL AND GAS DIVISION
 CHARLESTON

WELL LOCATION MAP
 FILE NO. WAY-08/25/2023

+ Denotes location of well on United States Topographic Maps, scale 1 to 62,500, latitude and longitude lines being represented by border lines as shown.
 — Denotes one inch spaces on border line of original tracing.