

WW-7
8-30-06



West Virginia Department of Environmental Protection
Office of Oil and Gas
WELL LOCATION FORM: GPS

API: 47-099-01314 WELL NO.: 808766

FARM NAME: Eli Crum 1

RESPONSIBLE PARTY NAME: Core Appalachia Operating, LLC

COUNTY: Wayne DISTRICT: Lincoln

QUADRANGLE: Webb

SURFACE OWNER: Quercus West Virginia LLC

ROYALTY OWNER: Everett & Diann Hannah

UTM GPS NORTHING: 4203004.24m

UTM GPS EASTING: 373109.27m GPS ELEVATION: 196.59m [644.97' elv]

The Responsible Party named above has chosen to submit GPS coordinates in lieu of preparing a new well location plat for a plugging permit or assigned API number on the above well. The Office of Oil and Gas will not accept GPS coordinates that do not meet the following requirements:

1. Datum: NAD 1983, Zone: 17 North, Coordinate Units: meters, Altitude: height above mean sea level (MSL) – meters.
2. Accuracy to Datum – 3.05 meters
3. Data Collection Method:

Survey grade GPS : Post Processed Differential

Real-Time Differential

Mapping Grade GPS : Post Processed Differential

Real-Time Differential

4. Letter size copy of the topography map showing the well location.

I the undersigned, hereby certify this data is correct to the best of my knowledge and belief and shows all the information required by law and the regulations issued and prescribed by the Office of Oil and Gas.

Chris Caldwell
Signature

EHS Specialist
Title

4/1/19
Date

RECEIVED
Office of Oil and Gas

APR 5 2019

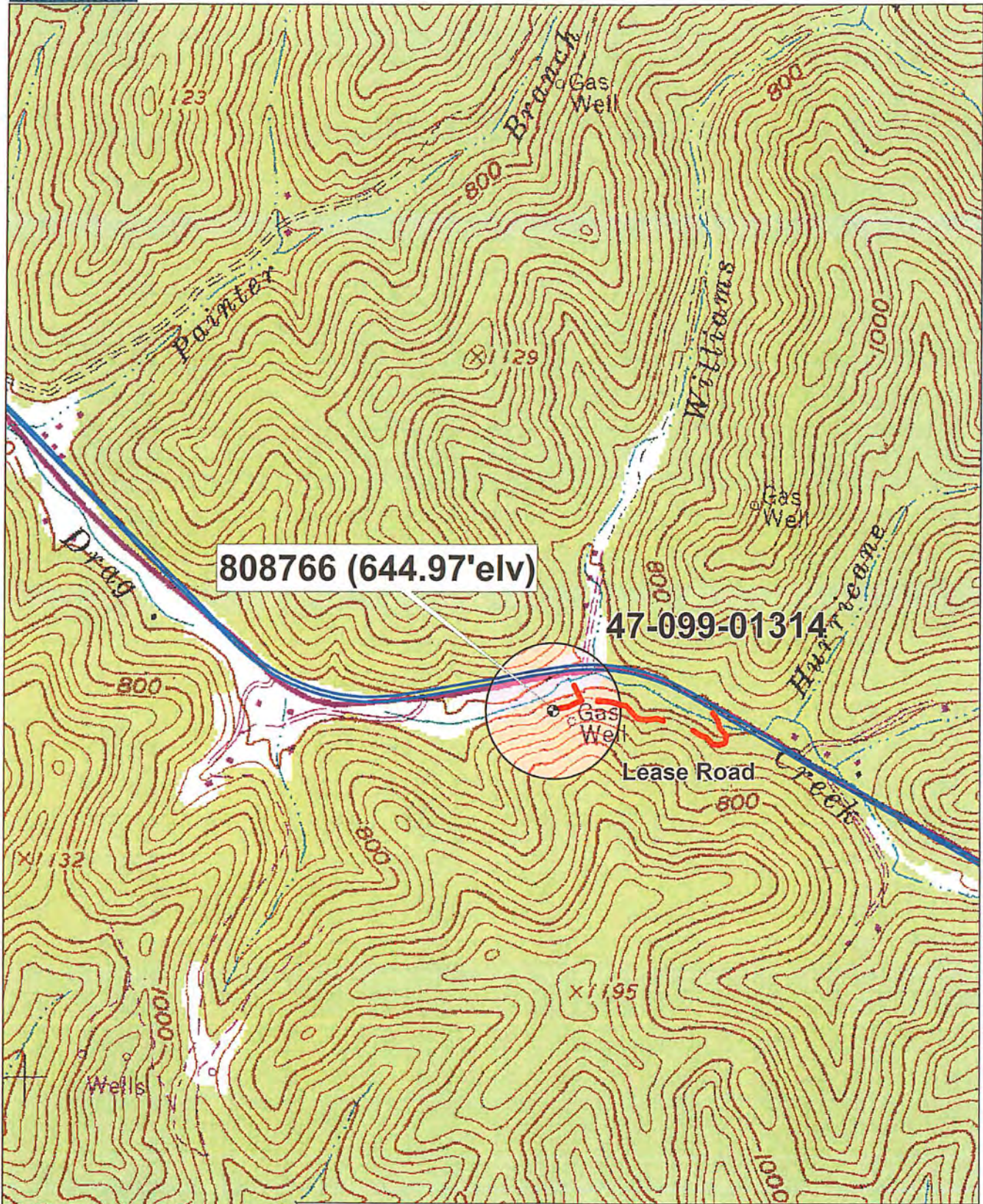

808766 (644.97'elv)

47-099-01314

WELL 808766 P&A TOPO MAP

RECEIVED
Office of Oil and Gas

APR 5 2019

WV Department of
Environmental Protection

Scale 1 : 12,000

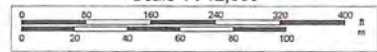

1" = 227.0 ft

Data Zoom 14-1

Data use subject to license.

© DeLorme. XMap® 8.

www.delorme.com

