



STATE OF WEST VIRGINIA
DEPARTMENT OF MINES
OIL AND GAS DIVISION

NOTICE OF PROPOSED LOCATION OF OIL AND GAS WELL

To THE DEPARTMENT OF MINES,
Charleston, W. Va.

Opal Thompson

R. H. Adkins

~~COAL OPERATOR OR COAL OWNER~~ not operated

NAME OF WELL OPERATOR

Wayne, W. Va.

Hamlin, W. Va.

ADDRESS

COMPLETE ADDRESS

Apr. 28th, 19 61

COAL OPERATOR OR COAL OWNER

PROPOSED LOCATION

Butler

District

ADDRESS

Wayne

County

Opal Thompson

OWNER OF MINERAL RIGHTS

Well No. F-1 380 10' 820 25 E. 650'

Wayne, W. Va.

ADDRESS

Opal Thompson

Farm

GENTLEMEN:

The undersigned well operator is entitled to drill upon the above named farm or tract of land for oil and gas, having fee title thereto, (or as the case may be) under grant or lease dated July 8th, 1956, made by Opal Thompson, to R. H. Adkins, and recorded on the 24th day of May, 1957, in the office of the County Clerk for said County in Book 47, page 9.

The enclosed plat was prepared by a competent engineer and shows the proposed location of a well to be drilled for oil and gas by the undersigned well operator on the farm and in the Magisterial District and County above named, determined by survey and courses and distances from two permanent points, or land marks.

The undersigned well operator is informed and believes there are no coal operators operating beds of coal beneath said farm or tract of land on which said well is located, or within 500 feet of the boundaries of the same, who have mapped their workings and filed their maps as required by law, excepting the coal operators or coal owners (if any) above named as addressees.

The above named coal operators or coal owners (if any) are notified that any objections they may desire to make to such proposed location, or which they are required to make by Section 3 of said Code, if the drilling of a well at said proposed location will cause a dangerous condition in or about their respective coal mines, must be received by, or filed with the Department of Mines within ten* days from the receipt of a copy of this notice and accompanying plat by said Department. Said coal operators are further notified that forms for use in making such objections will be furnished to them by the Department of Mines promptly on request and that all such objections must set forth as definitely as is reasonably possible the ground or grounds on which such objections are based and indicate the direction and distance the proposed location should be moved to overcome same.

(The next paragraph is to be completed only in Department's copy.)

Copies of this notice and the enclosed plat were mailed by registered mail, or delivered to the above named coal operators or coal owners at their above shown respective address _____ day _____ before, or on the same day with the mailing or delivery of this copy to the Department of Mines at Charleston, West Virginia.

Very truly yours, ✓

R. H. Adkins

WELL OPERATOR

STREET

Hamlin

CITY OR TOWN

West Virginia.

STATE

10/27/2023

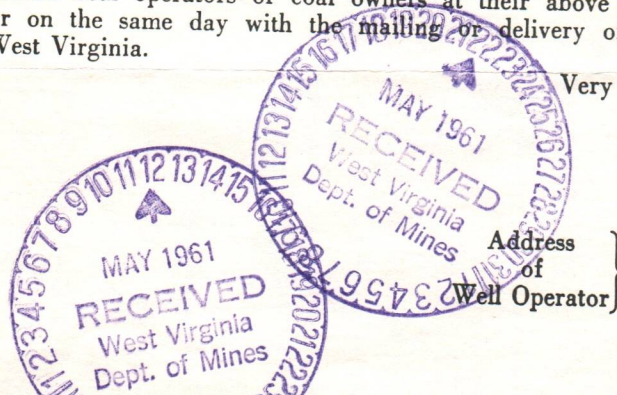

*Section 3. If no such objections be filed or be found by the department of mines, within said period of ten days from the receipt of said notice and plat by the department of mines, to said proposed location, the department shall forthwith issue to the well operator a drilling permit reciting the filing of such plat, that no objections have been made by the coal operators to the location, or found thereto by the department, and that the same is approved and the well operator authorized to proceed to drill at said location.

WAY-1354

PERMIT NUMBER

STATE OF WEST VIRGINIA
DEPARTMENT OF MINES
OFFICE OF THE COMMISSIONER

NOTICE OF REPORTED LOCATION OF OIL AND GAS WELL

In the presence of me,
Notary Public

R. H. Abkins

not operated

Opal Thompson

Hammitt, W. Va.

Wayne, W. Va.

61

Apr. 28th

Butler

Wayne

I-1

Opal Thompson

Opal Thompson

Wayne, W. Va.

Opal Thompson

July 8th, 1937

R. H. Abkins

24th

Way, 1937

11 9

R. H. Abkins

Hammitt

West Virginia

10/27/2023

May 22, 1961

Mr. R. H. Adkins
Hamlin, West Virginia

Dear Sir:

Enclosed is Permit WAY-1354 for drilling Well No. F-1 on
Opal Thompson Farm, Butler District, Wayne County.

Please post one copy of permit at the well site. When
drilling is completed, please send us two copies of the well record.

Please note the enclosed directive regarding the casing
of oil and gas wells.

Very truly yours,

Assistant Director
OIL AND GAS DIVISION

MG/b

Enclosure

cc: Mr. Kenneth E. Butcher, Inspector

Mr. R. C. Tucker, Assistant State
Geologist

10/27/2023



STATE OF WEST VIRGINIA
DEPARTMENT OF MINES
OIL AND GAS DIVISION

Quadrangle WAYNE

Permit No. Way-1354

WELL RECORD

Oil or Gas Well Oil
(KIND)

Company Ball Gas Company
Address Hamlin, West Virginia
Farm Opal Thompson Acres 120
Location (waters) Greenbrier Creek
Well No. 1 Elev. 650'
District Butler County Wayne
The surface of tract is owned in fee by Opal Thompson
Address Toledo, Ohio
Mineral rights are owned by Same
Address _____
Drilling commenced April 24, 1961
Drilling completed July 1, 1961
Date Shot _____ From _____ To _____
With Was not shot.
Open Flow /10ths Water in No gas Inch
/10ths Merc. in _____ Inch
Volume _____ Cu. Ft.
Rock Pressure _____ lbs. _____ hrs.
Oil _____ bbls., 1st 24 hrs.
WELL ACIDIZED _____

Casing and Tubing	Used in Drilling	Left in Well	Packers
Size			Kind of Packer
16			
13			
10	18'	18'	Size of
8 1/4	207' 11"	207' 11"	
6 5/8	1198	Pulled	Depth set
5 3/16			
4		2015' 9"	Perf. top
2			Perf. bottom
Liners Used			Perf. top
			Perf. bottom

CASING CEMENTED _____ SIZE _____ No. Ft. _____ Date _____

COAL WAS ENCOUNTERED AT _____ FEET _____ INCHES
_____ FEET _____ INCHES _____ FEET _____ INCHES
_____ FEET _____ INCHES _____ FEET _____ INCHES

WELL FRACTURED June 27, 1961 well was fractured

RESULT AFTER TREATMENT 9 bbls of oil per day

ROCK PRESSURE AFTER TREATMENT Unknown

Fresh Water 315 Feet Salt Water 672 Feet

Formation	Color	Hard or Soft	Top	Bottom	Oil, Gas or Water	Depth	Remarks
Surface			0	10			
Slate			10	100			
Sand			100	150			
Slate			150	200			
Sand			200	250			
Slate			250	275			
Sand			275	300			
Slate			300	392			
Sand			392	456			
Slate			456	515			
Sand			515	550			
Slate			550	672			
Salt Sand			672	1127			
Slate			1127	1135			
Sand			1135	1145			
Slate			1145	1155			
Little Lime			1155	1185			
Pencil Cave			1185	1187			
Big Lime			1187	1385			
Gray Injun			1385	1446			
Slate and Shells			1446	1910			
Lime Shell			1910	1939			
Slate			1939	1981			
Brown Shale			1981	1994			
Berea Sand			1994	2002			
Slate and Shells			2002	2019			
Total Depth				2019			

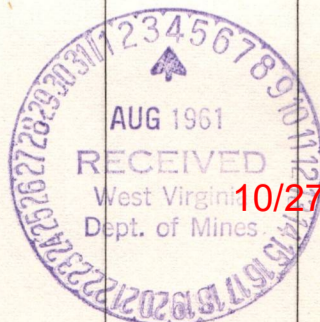

STATE OF WEST VIRGINIA
 DEPARTMENT OF MINES
 OIL AND GAS DIVISION
INSPECTOR'S PLUGGING REPORT

Permit No. _____ Well No. _____

COMPANY _____ ADDRESS _____

FARM _____ DISTRICT _____ COUNTY _____

Filling Material Used _____

Liner	Location	Amount	Packer	Location		
PLUGS USED AND DEPTH PLACED			BRIDGES	CASING AND TUBING		
CEMENT-THICKNESS	WOOD-SIZE	LEAD	CONSTRUCTION-LOCATION	RECOVERED	SIZE	LOST

Drillers' Names _____

Remarks: _____

_____ I hereby certify I visited the above well on this date.
DATE

 DISTRICT WELL INSPECTOR
10/27/2023

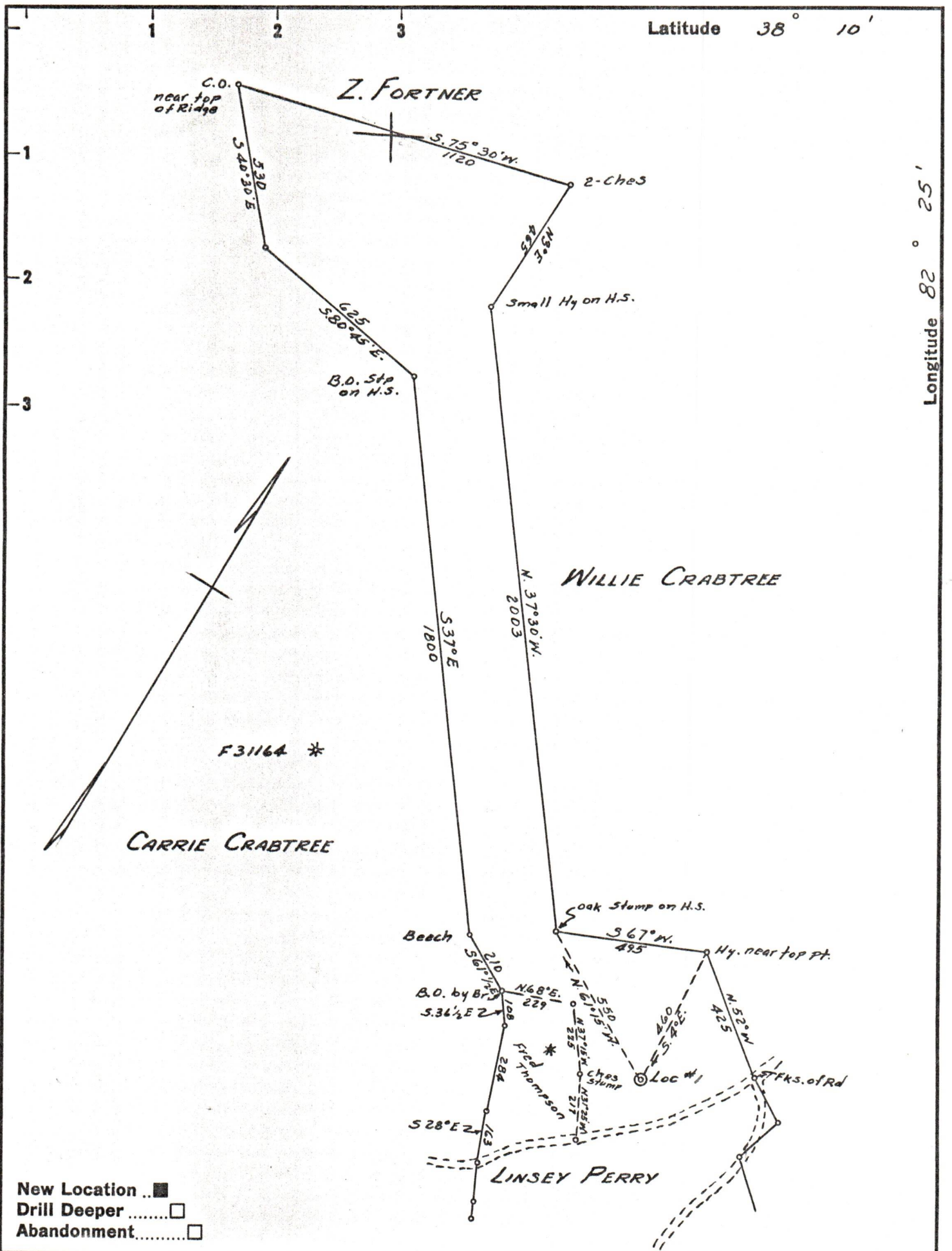

New Location ..
 Drill Deeper
 Abandonment.....

Company R. H. ADKINS
 Address HAMLIN, W. VA.
 Farm OPAL THOMPSON
 Tract _____ Acres _____ Lease No. _____
 Well (Farm) No. 1 Serial No. _____
 Elevation (Spirit Level) 650
 Quadrangle WAYNE
 County WAYNE District BUTLER
 Engineer G. C. Cawing
 Engineer's Registration No. 4309
 File No. _____ Drawing No. _____
 Date 4-28-61 Scale 1" = 400'

STATE OF WEST VIRGINIA
 DEPARTMENT OF MINES
 OIL AND GAS DIVISION
 CHARLESTON

WELL LOCATION MAP
 FILE NO. WAY-1354

10/27/2023

+ Denotes location of well on United States Topographic Maps, scale 1 to 62,500, latitude and longitude lines being represented by border lines as shown.

- Denotes one inch spaces on border line of original tracing.