



STATE OF WEST VIRGINIA
DEPARTMENT OF MINES
OIL AND GAS DIVISION

NOTICE OF PROPOSED LOCATION OF OIL AND GAS WELL

To THE DEPARTMENT OF MINES,
Charleston, W. Va.

J. H. Jude	Clifford Mills
COAL OPERATOR COAL OWNER not operated	NAME OF WELL OPERATOR
Wayne, W. Va.	Wayne, W. Va.
ADDRESS	COMPLETE ADDRESS
COAL OPERATOR OR COAL OWNER	Dec. 1st, 19 61
ADDRESS	PROPOSED LOCATION
J.H. Jude	Butler District
OWNER OF MINERAL RIGHTS	Wayne County
Wayne, W. Va.	Well No. F-1
ADDRESS	J. H. Jude Farm

GENTLEMEN:

The undersigned well operator is entitled to drill upon the above named farm or tract of land for oil and gas, having fee title thereto, (or as the case may be) under grant or lease dated 10/5/61 Assignment, made by R. H. Adkins, to Clifford Mills, and recorded on the 2nd day of November, 1961, in the office of the County Clerk for said County in Book 10, page 97.

The enclosed plat was prepared by a competent engineer and shows the proposed location of a well to be drilled for oil and gas by the undersigned well operator on the farm and in the Magisterial District and County above named, determined by survey and courses and distances from two permanent points, or land marks.

The undersigned well operator is informed and believes there are no coal operators operating beds of coal beneath said farm or tract of land on which said well is located, or within 500 feet of the boundaries of the same, who have mapped their workings and filed their maps as required by law, excepting the coal operators or coal owners (if any) above named as addressees.

The above named coal operators or coal owners (if any) are notified that any objections they may desire to make to such proposed location, or which they are required to make by Section 3 of said Code, if the drilling of a well at said proposed location will cause a dangerous condition in or about their respective coal mines, must be received by, or filed with the Department of Mines within ten* days from the receipt of a copy of this notice and accompanying plat by said Department. Said coal operators are further notified that forms for use in making such objections will be furnished to them by the Department of Mines promptly on request and that all such objections must set forth as definitely as is reasonably possible the ground or grounds on which such objections are based and indicate the direction and distance the proposed location should be moved to overcome same.

(The next paragraph is to be completed only in Department's copy.)

Copies of this notice and the enclosed plat were mailed by registered mail, or delivered to the above named coal operators or coal owners at their above shown respective address _____ day _____ before, or on the same day with the mailing or delivery of this copy to the Department of Mines at Charleston, West Virginia.

Very truly yours,

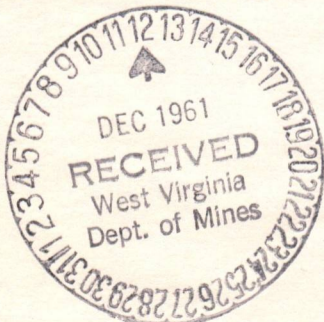

Address of Well Operator }

Clifford Mills
WELL OPERATOR
Clifford Mills
STREET
Wayne
CITY OR TOWN 10/27/2023
West Virginia.
STATE

*Section 3 If no such objections be filed or be found by the department of mines, within said period of ten days from the receipt of said notice and plat by the department of mines, to said proposed location, the department shall forthwith issue to the well operator a drilling permit reciting the filing of such plat, that no objections have been made by the coal operators to the location, or found thereto by the department, and that the same is approved and the well operator authorized to proceed to drill at said location.

Clifford Wills

not operated

J. H. Jude

Wayne, W. Va.

Wayne, W. Va.

61

Dec. 1st

Butler

Wayne

F-1

J. H. Jude

J. H. Jude

Wayne, W. Va.

10/8/61

R. H. Adkins

Assignment

2nd

Clifford Wills

November, 1961

to

Clifford Wills

Wayne

West Virginia

10/27/2023

A-10



STATE OF WEST VIRGINIA
DEPARTMENT OF MINES
CHARLESTON

Way-1390

December 12, 1961

C
O
P
Y

Mr. Clifford Mills
Wayne
West Virginia

Dear Mr. Mills:

We are returning your applications for your signature for the following wells:

<u>WELL NO.</u>	<u>FARM</u>	<u>DISTRICT</u>	<u>COUNTY</u>
F-1 ✓	J. H. Jude	Butler	Wayne
F-1	Asa Boyes	Butler	Wayne

Please return the signed applications as soon as possible.

Very truly yours,

Assistant Director
OIL AND GAS DIVISION

MG/jb

Enclosures - 2

38° 10'
82° 30' G. 750'
15 acres



STATE OF WEST VIRGINIA
 DEPARTMENT OF MINES
 CHARLESTON

December 12, 1981

02-11-1981

COPY

Mr. Clifford Mills
 Wayne
 West Virginia

Dear Mr. Mills:

We are returning your applications for your sign-
 ature for the following wells:

<u>WELL NO.</u>	<u>FARM</u>	<u>DISTRICT</u>	<u>COUNTY</u>
F-1 ✓	J. H. Jude	Butler	Wayne
F-1	Asa Boyes	Butler	Wayne

Please return the signed applications as soon as possible.

Very truly yours,

Assistant Director
 OIL AND GAS DIVISION

ME/jp

Enclosures - 2

*370 10
 22° 30' S. 250'
 150000*

A-11
December 22, 1961

Mr. Clifford Mills
Wayne
West Virginia

Dear Mr. Mills:

Enclosed is Permit WAY-1390 for drilling
Well No. F-1 on J. H. Jude Farm, Butler District,
Wayne County.

Please post one copy of permit at the well
site and send us two copies of the well record
when drilling is completed.

Please refer to directive regarding casing
of oil and gas wells sent you previously.

Very truly yours,

Assistant Director
OIL AND GAS DIVISION

MG/d

cc: Mr. Kenneth E. Butcher, Inspector

Mr. R. C. Tucker, Assistant
State Geologist

bc: Mr. C. E. Roberts, Deputy
Securities Commissioner

10/27/2023

December 22, 1941

Mr. Clifford Hill

State

West Virginia

Dear Mr. Hill:

Enclosed is report of the State Survey for 1941
and also a copy of the report of the State Survey
for 1940. The report for 1941 is on the State Survey
for 1941.

Please send me a copy of the report of the State Survey
for 1941 and also a copy of the report of the State Survey
for 1940. The report for 1941 is on the State Survey
for 1941.

Please refer to the report of the State Survey for 1941
and also a copy of the report of the State Survey for 1940.

Very truly yours,

Assistant Director
Oil and Gas Division

Mr. Kenneth E. Fisher, Director

Mr. A. G. Tucker, Assistant
State Geologist

cc: Mr. C. E. Roberts, Deputy
Geological Commissioner

A-12

February 13, 1963
"Centennial Year"

Mr. Clifford Mills
Wayne
West Virginia

RE: Affidavit for WAY-1390-P
John Jude Well No. 1,
Butler District, Wayne
County

Dear Mr. Mills:

Please have Mr. Clinton Miller sign the enclosed copy of the affidavit as two signatures are always required on this form.

We are also enclosing a copy of Rules amended January 4, 1963, pertaining to the preparation of maps, affidavits and markers.

Very truly yours,

Assistant Director
OIL AND GAS DIVISION

MG/jb

cc: Mr. Kenneth E. Butcher, Inspector

10/27/2023

Formation	Color	Hard or Soft	Top	Bottom	Oil, Gas or Water	Depth Found	Remarks
Blue shale	Blue	Hard	1000	1000			
Blue shale	Blue	Hard	1010	1010			
Blue shale	Blue	Hard	1020	1020			
Blue shale	Blue	Hard	1030	1030			
Blue shale	Blue	Hard	1040	1040			
Blue shale	Blue	Hard	1050	1050			
Blue shale	Blue	Hard	1060	1060			
Blue shale	Blue	Hard	1070	1070			
Blue shale	Blue	Hard	1080	1080			
Blue shale	Blue	Hard	1090	1090			
Blue shale	Blue	Hard	1100	1100			
Blue shale	Blue	Hard	1110	1110			
Blue shale	Blue	Hard	1120	1120			
Blue shale	Blue	Hard	1130	1130			
Blue shale	Blue	Hard	1140	1140			
Blue shale	Blue	Hard	1150	1150			
Blue shale	Blue	Hard	1160	1160			
Blue shale	Blue	Hard	1170	1170			
Blue shale	Blue	Hard	1180	1180			
Blue shale	Blue	Hard	1190	1190			
Blue shale	Blue	Hard	1200	1200			
Blue shale	Blue	Hard	1210	1210			
Blue shale	Blue	Hard	1220	1220			
Blue shale	Blue	Hard	1230	1230			
Blue shale	Blue	Hard	1240	1240			
Blue shale	Blue	Hard	1250	1250			
Blue shale	Blue	Hard	1260	1260			
Blue shale	Blue	Hard	1270	1270			
Blue shale	Blue	Hard	1280	1280			
Blue shale	Blue	Hard	1290	1290			
Blue shale	Blue	Hard	1300	1300			
Blue shale	Blue	Hard	1310	1310			
Blue shale	Blue	Hard	1320	1320			
Blue shale	Blue	Hard	1330	1330			
Blue shale	Blue	Hard	1340	1340			
Blue shale	Blue	Hard	1350	1350			
Blue shale	Blue	Hard	1360	1360			
Blue shale	Blue	Hard	1370	1370			
Blue shale	Blue	Hard	1380	1380			
Blue shale	Blue	Hard	1390	1390			
Blue shale	Blue	Hard	1400	1400			
Blue shale	Blue	Hard	1410	1410			
Blue shale	Blue	Hard	1420	1420			
Blue shale	Blue	Hard	1430	1430			
Blue shale	Blue	Hard	1440	1440			
Blue shale	Blue	Hard	1450	1450			
Blue shale	Blue	Hard	1460	1460			
Blue shale	Blue	Hard	1470	1470			
Blue shale	Blue	Hard	1480	1480			
Blue shale	Blue	Hard	1490	1490			
Blue shale	Blue	Hard	1500	1500			
Blue shale	Blue	Hard	1510	1510			
Blue shale	Blue	Hard	1520	1520			
Blue shale	Blue	Hard	1530	1530			
Blue shale	Blue	Hard	1540	1540			
Blue shale	Blue	Hard	1550	1550			
Blue shale	Blue	Hard	1560	1560			
Blue shale	Blue	Hard	1570	1570			
Blue shale	Blue	Hard	1580	1580			
Blue shale	Blue	Hard	1590	1590			
Blue shale	Blue	Hard	1600	1600			
Blue shale	Blue	Hard	1610	1610			
Blue shale	Blue	Hard	1620	1620			
Blue shale	Blue	Hard	1630	1630			
Blue shale	Blue	Hard	1640	1640			
Blue shale	Blue	Hard	1650	1650			
Blue shale	Blue	Hard	1660	1660			
Blue shale	Blue	Hard	1670	1670			
Blue shale	Blue	Hard	1680	1680			
Blue shale	Blue	Hard	1690	1690			
Blue shale	Blue	Hard	1700	1700			
Blue shale	Blue	Hard	1710	1710			
Blue shale	Blue	Hard	1720	1720			
Blue shale	Blue	Hard	1730	1730			
Blue shale	Blue	Hard	1740	1740			
Blue shale	Blue	Hard	1750	1750			
Blue shale	Blue	Hard	1760	1760			
Blue shale	Blue	Hard	1770	1770			
Blue shale	Blue	Hard	1780	1780			
Blue shale	Blue	Hard	1790	1790			
Blue shale	Blue	Hard	1800	1800			
Blue shale	Blue	Hard	1810	1810			
Blue shale	Blue	Hard	1820	1820			
Blue shale	Blue	Hard	1830	1830			
Blue shale	Blue	Hard	1840	1840			
Blue shale	Blue	Hard	1850	1850			
Blue shale	Blue	Hard	1860	1860			
Blue shale	Blue	Hard	1870	1870			
Blue shale	Blue	Hard	1880	1880			
Blue shale	Blue	Hard	1890	1890			
Blue shale	Blue	Hard	1900	1900			
Blue shale	Blue	Hard	1910	1910			
Blue shale	Blue	Hard	1920	1920			
Blue shale	Blue	Hard	1930	1930			
Blue shale	Blue	Hard	1940	1940			
Blue shale	Blue	Hard	1950	1950			
Blue shale	Blue	Hard	1960	1960			
Blue shale	Blue	Hard	1970	1970			
Blue shale	Blue	Hard	1980	1980			
Blue shale	Blue	Hard	1990	1990			
Blue shale	Blue	Hard	2000	2000			

10/27/2023

Date Mar 24, 1964

APPROVED Clifford Mils, Owner

By O'Connell
(Title)



STATE OF WEST VIRGINIA
DEPARTMENT OF MINES
OIL AND GAS DIVISION

Quadrangle Louisa

Permit No. Way 1390

WELL RECORD

Oil or Gas Well Dry
(KIND)

Company Shofford Mills
Address Wayne WVA
Farm J. H. Juele Acres 15
Location (waters) Greenbrier
Well No. 1 Elev. 750
District Bullter County Wayne
The surface of tract is owned in fee by J. H. Juele Address Fort Gay WVA
Mineral rights are owned by same Address _____

Casing and Tubing	Used in Drilling	Left in Well	Packers
Size			Kind of Packer
16			
13			
10		<u>17</u>	Size of
8 1/4		<u>320</u>	
6 5/8		<u>1576</u>	Depth set
5 3/16			
3			Perf. top
2			Perf. bottom
Liners Used			Perf. top
			Perf. bottom

Drilling commenced Nov 27 - 1961
Drilling completed Jan 6 - 1962
Date Shot From 2023 To 2035
With 950 lb powder
Open Flow _____ /10ths Water in _____ Inch
_____ /10ths Merc. in _____ Inch
Volume _____ Cu. Ft.
Rock Pressure _____ lbs. _____ hrs.
Oil 0 bbls., 1st 24 hrs.
WELL ACIDIZED _____
WELL FRACTURED _____

CASING CEMENTED _____ SIZE _____ No. Ft. _____ Date _____

COAL WAS ENCOUNTERED AT _____ FEET _____ INCHES
_____ FEET _____ INCHES _____ FEET _____ INCHES
_____ FEET _____ INCHES _____ FEET _____ INCHES

RESULT AFTER TREATMENT

ROCK PRESSURE AFTER TREATMENT

Fresh Water 200 Feet Salt Water 900 Feet

Formation	Color	Hard or Soft	Top	Bottom	Oil, Gas or Water	Depth	Remarks
Surface	yellow	soft	0	25	oil	2035	
slate	blue	"	25	75	2023		
sand	white	"	75	136			
slate	blue	"	136	295			
slate sand	white	"	295	324			
slate	blue	"	324	385			
sand	white	"	385	550			
slate	blue	"	550	600			
sand	white	"	600	708			
slate	blue	"	708	750			
sand	white	hard	750	1165			
R. Rock	Red	soft	1165	1170			
slate	blue	"	1170	1195			
S. Soil	blue	hard	1195	1217			
break	"	soft	1217	1220			
Big line	white	hard	1220	1375			
Dryum	blue	hard	1375	1570			
shell	"	"	1570	1575			
slate	"	soft	1575	2007			
B. shale	brown	"	2007	2023			
Blue Hat	grey	hard	2023	2035			
slate	blue	soft	2035	2048			
shell	brown	hard	2048	2096	Total depth		

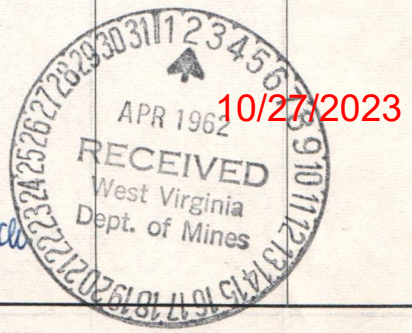

B-2

35 47

W. VA WAYNE 7600 S 1400 W 38.10 82.30 D D
 CLIFFORD MILLS I J H JUDA 1390 BUTLER
 750 GR S
 SPUD: 12/01/61 COMP 03/14/62 D-A
 CSG 10 AT 17 7 AT 1564
 8 AT 326

DTD 2096 BTM SLATE
 DRLR- -- TOP-- ----- DRLR- -- TOP-- -----
 BIGLM 1234 1389 COFFE 1987
 INJUN 1389 1509 BROWN 1987 2016
 BERA 2023 2035

MAP QUAD LOUISA PROJ DEPTH 2050 BERA AC 15
 CONTR OWN

CARTER COORD 10-T-84
 LOC
 SHOW OIL-CAS 2053-60, 2070-85 SHALE
 SHOT 2070-2075 W/150 LBS
 SHOT 2023-2035 W/950 LBS GEL
 TSTD 2 BOPD
 RE-SHOT 2053-60 W/1200 LBS GEL
 D-A
 COMPLETED

ISSUED 03/23/62
 39 47

B-3

STATE OF WEST VIRGINIA
DEPARTMENT OF MINES
OIL AND GAS DIVISION

INSPECTOR'S WELL REPORT

Permit No. Way-1390

Oil or Gas Well _____
(KIND)

Company <u>Clifford Mills</u>	CASING AND TUBING	USED IN DRILLING	LEFT IN WELL	PACKERS
	Size			Kind of Packer
Address <u>Wayne, W. Va.</u>	16			
Farm <u>J. H. Jude</u>	13			
Well No. <u>F-1</u>	10			Size of
District <u>Butler</u> County <u>Wayne</u>	8 1/4			
Drilling commenced <u>12-22-61</u>	6 3/8	<u>1570</u>		Depth set
Drilling completed _____ Total depth _____	5 3/16			
Date shot _____ Depth of shot _____	3			Perf. top
Initial open flow _____ /10ths Water in _____ Inch	2			Perf. bottom
Open flow after tubing _____ /10ths Merc. in _____ Inch	Liners Used			Perf. top
Volume _____ Cu. Ft.				Perf. bottom
Rock pressure _____ lbs. _____ hrs.	CASING CEMENTED _____ SIZE _____ No. FT. _____ Date _____			
Oil _____ bbls., 1st 24 hrs.	COAL WAS ENCOUNTERED AT <u>None</u> FEET _____ INCHES			
Fresh water <u>None</u> feet _____ feet	FEET _____ INCHES FEET _____ INCHES			
Salt water <u>890 hole full</u> feet _____ feet	FEET _____ INCHES FEET _____ INCHES			

Drillers' Names John Chadwick

Remarks: Dept 2000 - Cable seals

1-18-62
DATE



K. E. Butcher
DISTRICT WELL INSPECTOR

10/27/2023

STATE OF WEST VIRGINIA
DEPARTMENT OF MINES
OIL AND GAS DIVISION

INSPECTOR'S PLUGGING REPORT

Permit No. Way-1390P Well No. F-1

COMPANY Clifford Mills ADDRESS Wayne, W.Va.

FARM Jahn Jude DISTRICT Butler COUNTY Wayne

Filling Material Used Clay & stone cement

Liner Location Amount Packer Location

PLUGS USED AND DEPTH PLACED			BRIDGES	CASING AND TUBING		
CEMENT-THICKNESS	WOOD-SIZE	LEAD	CONSTRUCTION-LOCATION	RECOVERED	SIZE	LOST

Drillers' Names Miller
Co. Clifford Mills

Remarks:
7" pipe wouldn't pull, plans on using jacks or cutting same next week.

4-18-62 I hereby certify I visited the above well on this date.
DATE

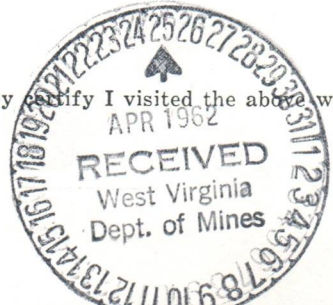

H. E. Butcher
DISTRICT WELL INSPECTOR
10/27/2023

STATE OF WEST VIRGINIA
DEPARTMENT OF MINES
OIL AND GAS DIVISION

INSPECTOR'S WELL REPORT

Permit No. _____

Oil or Gas Well _____
(KIND)

Company _____ Address _____ Farm _____ Well No. _____ District _____ County _____ Drilling commenced _____ Drilling completed _____ Total depth _____ Date shot _____ Depth of shot _____ Initial open flow _____ /10ths Water in _____ Inch Open flow after tubing _____ /10ths Merc. in _____ Inch Volume _____ Cu. Ft. Rock pressure _____ lbs. _____ hrs. Oil _____ bbls., 1st 24 hrs. Fresh water _____ feet _____ feet Salt water _____ feet _____ feet	CASING AND TUBING	USED IN DRILLING	LEFT IN WELL	PACKERS
	Size _____ 16 _____ 13 _____ 10 _____ 8 1/4 _____ 6 5/8 _____ 5 3/16 _____ 3 _____ 2 _____ Liners Used _____			
CASING CEMENTED _____ SIZE _____ No. FT. _____ Date _____				
COAL WAS ENCOUNTERED AT _____ FEET _____ INCHES				
_____ FEET _____ INCHES _____ FEET _____ INCHES				
_____ FEET _____ INCHES _____ FEET _____ INCHES				

Drillers' Names _____

Remarks:

DATE

DISTRICT WELL INSPECTOR

10/27/2023

STATE OF WEST VIRGINIA
DEPARTMENT OF MINES
OIL AND GAS DIVISION

INSPECTOR'S PLUGGING REPORT

Permit No. Way-1390P Well No. F-1
 COMPANY Clifford Mills ADDRESS Wayne, W. Va.
 FARM John Gude DISTRICT Butler COUNTY Wayne
 Filling Material Used Colony Stone Cement

PLUGS USED AND DEPTH PLACED			BRIDGES CONSTRUCTION-LOCATION	CASING AND TUBING		
CEMENT-THICKNESS	WOOD-SIZE	LEAD		RECOVERED	SIZE	LOST

Drillers' Names Miller
Co. Clifford Mills

Remarks: Trying to pull 7" pipe. Plans to work Sat. 5-19-62

5-18-62 I hereby certify I visited the above well on this date.
DATE

K. E. Butcher
DISTRICT WELL INSPECTOR



Clifford Mills
Well Operator

No objections have been filed by the coal owner or coal operator, or any available adjacent lease or property owners or interposed by the Department of Mines to the manner herein described for the plugging and filling of the well above mentioned. Therefore, the same is hereby approved 10/27/2023

2nd day of APRIL, 1962

DEPARTMENT OF MINES
 Oil and Gas Division

By: M. E. Gifford

NOTE: This "work order" shall be filed in triplicate, one copy for the files of the Department of Mines; one to be approved or corrected and returned to the well operator as his authority for plugging said well; and one for the well inspector.



STATE OF WEST VIRGINIA
DEPARTMENT OF MINES
OIL AND GAS DIVISION

NOTICE OF INTENTION TO PLUG AND ABANDON WELL
(REQUIRED BY SECTION 9, ARTICLE 4, CHAPTER 22 OF THE CODE)

TO THE DEPARTMENT OF MINES,
Charleston, W. Va.

Coal Operator	<u>Clifford Mills</u>	Name of Well Operator
Address	<u>Wayne, W. Va.</u>	Complete Address
<u>John Jude</u>	<u>March 30, 1962</u>	Date
Coal Owner	WELL TO BE ABANDONED	
<u>Route # 1, Fort Gay, W. Va.</u>	<u>Butler</u>	District
Address	<u>Wayne</u>	County
<u>John Jude</u>	Well No. <u>F-1</u>	
Lease or Property Owner	<u>John H. Jude</u>	Farm
<u>Same</u>		
Address		

Inspector to be notified Kenneth Butcher Telephone Number Regent 6-1933
BARBOURSVILLE, W. VA.

Gentlemen:—

24 HOURS IN ADVANCE OF PLUGGING

The undersigned well operator is about to abandon the above described well and will commence

the work of plugging and abandoning said well on the date inspector is notified (which date shall not be less than five days after the day on which this notice so mailed is received, or in due course should be received by the Department of Mines).

This notice is given you in order that your respective representatives may be present at the plugging and filling of said well. You are further notified that whether you are represented or not represented the undersigned will proceed on that date, or shortly thereafter, to plug and fill said well in the manner required by Section 10, Article 4, Chapter 22 of the Code and given in detail on the reverse side of this notice, in "Work Order."

This notice is being mailed by registered mail to each of you at the above addresses on the above date.

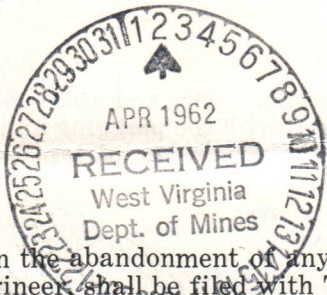

Very truly yours,

Clifford Mills
Well Operator

NOTE: Upon the abandonment of any well drilled prior to June 1, 1929, a plat prepared by a registered engineer shall be filed with THREE COPIES OF APPLICATION, (OG-9) AND "WORK ORDER" AND TWO COPIES OF THE WELL RECORD, (OG-10). The map must show the district and county in which the tract of land is located, the name and acreage of same, the name or names of the owners and names of adjacent tracts and the location of the well to be abandoned, determined by survey with the courses and distances of such well from two permanent points or landmarks on said tract.

10/27/2023

NOTE: In case plugging is not commenced within four months from the date of permit, same shall expire and be of no further force or effect.

NOTE: PERMIT IS NOT TRANSFERABLE.

WAY 1390 - P

Permit Number

Way-1390-P

STATE OF WEST VIRGINIA
DEPARTMENT OF MINES
OIL AND GAS DIVISION

AFFIDAVIT OF PLUGGING AND FILLING WELL

AFFIDAVIT SHOULD BE MADE IN TRIPLICATE, ONE COPY MAILED TO THE DEPARTMENT, ONE COPY TO BE RETAINED BY THE WELL OPERATOR AND THE THIRD COPY (AND EXTRA COPIES IF REQUIRED) SHOULD BE MAILED TO EACH COAL OPERATOR AT THEIR RESPECTIVE ADDRESSES.

<u>John Jude</u> COAL OPERATOR OR OWNER	<u>Clifford Mills</u> NAME OF WELL OPERATOR
<u>Route # 1 Fort Gay, W. Va.</u> ADDRESS	<u>Wayne, W. Va.</u> COMPLETE ADDRESS
<u>Same</u> COAL OPERATOR OR OWNER	19 WELL AND LOCATION
<u>Same</u> LEASE OR PROPERTY OWNER	<u>Butler</u> District
<u>Same</u> ADDRESS	<u>Wayne</u> County
<u>Same</u> ADDRESS	Well No. <u>1</u>
	<u>John Jude</u> Farm

STATE INSPECTOR SUPERVISING PLUGGING.....

AFFIDAVIT

STATE OF WEST VIRGINIA,

County of Wayne

SS:

Clifford Mills and Clifford Mills
being first duly sworn according to law depose and say that they are experienced in the work of plugging and filling oil and gas wells and were employed by _____, well operator, and participated in the work of plugging and filling the above well, that said work was commenced on the _____ day of _____, 19____, and that the well was plugged and filled in the following manner:

SAND OR ZONE RECORD FORMATION	FILLING MATERIAL	PLUGS USED SIZE & KIND	CASING	
			CSG PULLED	CSG LEFT IN
	Clay 2076-1974		326-8	
	Cement 1974-1964		17-10in	
	Stone 1964-1959		1568-7in	
	Clay 1959-1606			
	Stone Cement 1606-1596			
	Stone 1596-1591			
	Pulled 7" Casing			
	Permanent Bridge 900			
	Cement 900-895			
	Stone 895-890			
	Clay 890-800			
	Cement 800-790			
	Permanent Bridge 351			
	Cement 351-346			
	Stone 346-341			
COAL SEAMS	XXXXXXXXXXXXXXXXXXXXXXXXXXXX			
(NAME)	Pulled 8" Casing	DESCRIPTION OF MONUMENT		
(NAME)	Clay 341-200	Monument erected in		
(NAME)	Cement 200-190	compliance with Rule 18-		
(NAME)	Clay 190-0	1931 Regulations		

and that the work of plugging and filling said well was completed on the 25 day of May, 1962.

And further deponents saith not.

Sworn to and subscribed before me this 11 day of Feb, 1962.

My commission expires: June 12-1968

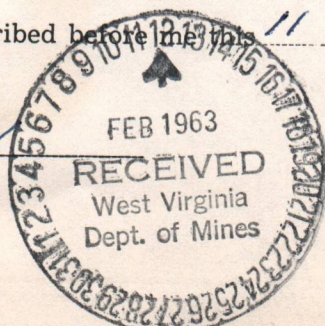

Clifford Mills
Clifford Mills
Notary Public.
Permit No. 1390-P

10/27/2023

1390-P

AFFIDAVIT OF PLUGGING AND FILLING WELL

AFFIDAVIT SHOULD BE MADE IN TRIPLICATE, ONE COPY HEREIN TO BE DEPOSITED IN THE OFFICE OF THE REGISTRAR AND THE OTHER TWO COPIES TO BE DEPOSITED IN THE OFFICE OF THE COUNTY CLERK OF THE COUNTY IN WHICH THE WELL IS LOCATED.

John Jude
Clifford Mills
Route 1, Fort Gay, W. Va.
Wayne
John Jude

STATE OF WEST VIRGINIA
COUNTY OF WAYNE
I, John Jude, do hereby certify that the above well was plugged and filled in accordance with the provisions of the laws of this State and that the work was done in accordance with the provisions of the laws of this State and that the well was plugged and filled in accordance with the provisions of the laws of this State.

DATE	DEPTH	DESCRIPTION	REMARKS
1900	190-200	Clay	
200-210	200-210	Cement	
210-220	210-220	Clay	
220-230	220-230	Cement	
230-240	230-240	Clay	
240-250	240-250	Stone	
250-260	250-260	Permanent bridge	
260-270	260-270	Clay	
270-280	270-280	Stone	
280-290	280-290	Cement	
290-300	290-300	Permanent bridge	
300-310	300-310	Clay	
310-320	310-320	Stone	
320-330	320-330	Cement	
330-340	330-340	Permanent bridge	
340-350	340-350	Clay	
350-360	350-360	Stone	
360-370	360-370	Cement	
370-380	370-380	Permanent bridge	
380-390	380-390	Clay	
390-400	390-400	Stone	
400-410	400-410	Cement	
410-420	410-420	Permanent bridge	
420-430	420-430	Clay	
430-440	430-440	Stone	
440-450	440-450	Cement	
450-460	450-460	Permanent bridge	
460-470	460-470	Clay	
470-480	470-480	Stone	
480-490	480-490	Cement	
490-500	490-500	Permanent bridge	

Monument erected in compliance with Rule 18-1931 Regulations

10/27/2023
Clifford Mills
Wayne
John Jude

Latitude 38° 10'

Longitude 82° 30'

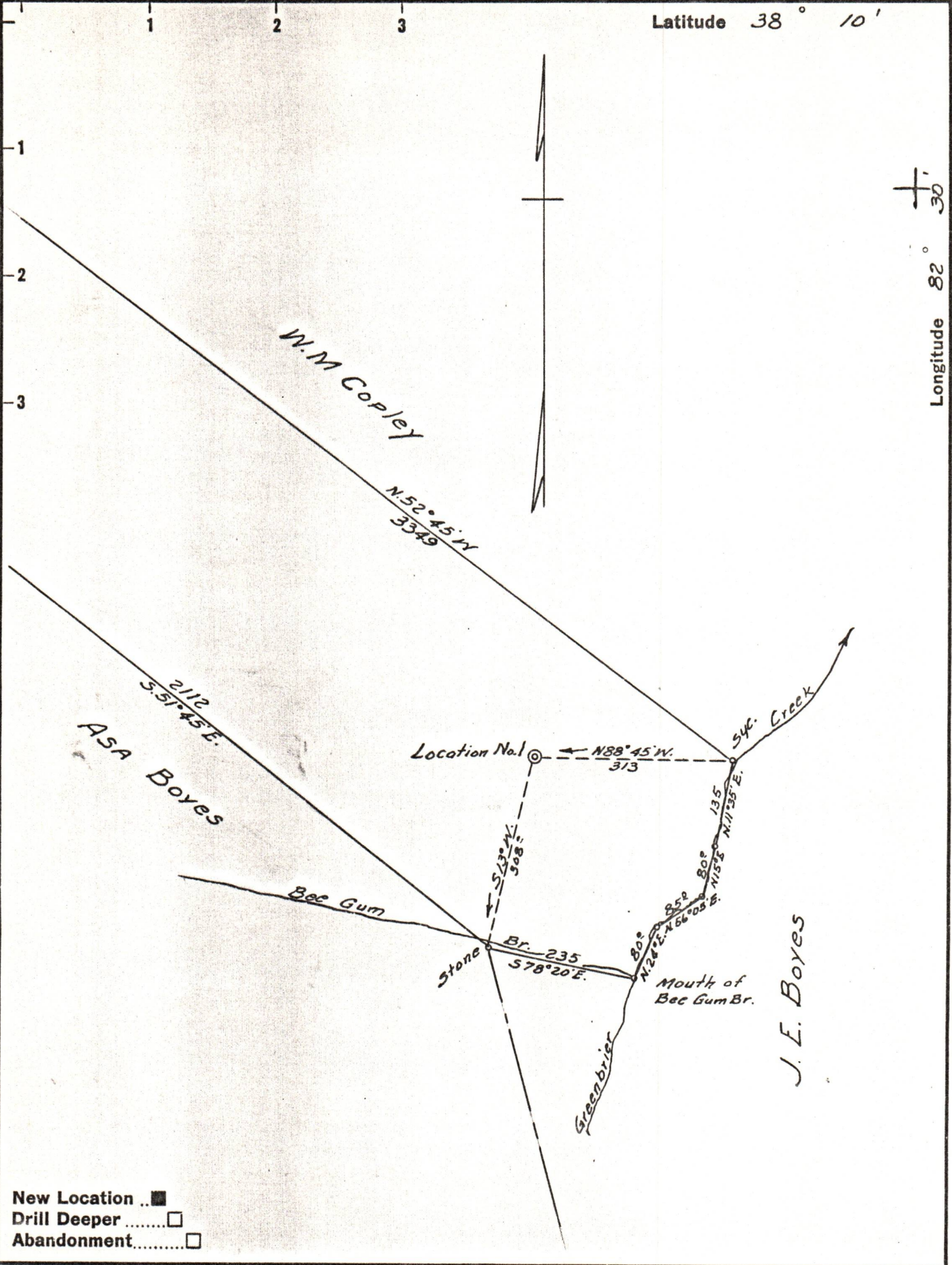

New Location
 Drill Deeper
 Abandonment

Company CLIFFORD MILLS
 Address WAYNE, W. VA.
 Farm J. H. JUDE
 Tract _____ Acres 15 Lease No. _____
 Well (Farm) No. 1 Serial No. _____
 Elevation (Spirit Level) 750
 Quadrangle LOUISA
 County WAYNE District BUTLER
 Engineer A. C. Ewing
 Engineer's Registration No. 309
 File No. _____ Drawing No. _____
 Date 11-25-61 Scale 1" = 200'

STATE OF WEST VIRGINIA
 DEPARTMENT OF MINES
 OIL AND GAS DIVISION
 CHARLESTON

WELL LOCATION MAP
 FILE NO. WAY-1370 10/27/2023

+ Denotes location of well on United States Topographic Maps, scale 1 to 62,500, latitude and longitude lines being represented by border lines as shown.

- Denotes one inch spaces on border line of original tracing.