



STATE OF WEST VIRGINIA
DEPARTMENT OF MINES
OIL AND GAS DIVISION

Handwritten note 'New' in the top right corner.

NOTICE OF PROPOSED LOCATION OF OIL AND GAS WELL

To THE DEPARTMENT OF MINES,
Charleston, W. Va.

Form fields including: Herman Pelfry (Coal Operator/Owner), Southern W. Va. Oil & Gas Company (Well Operator), Wayne, W. Va. (Location), and Herman Pelfry (Mineral Rights Owner).

GENTLEMEN:

The undersigned well operator is entitled to drill upon the above named farm or tract of land for oil and gas, having fee title thereto, (or as the case may be) under grant or lease dated 8/17/62, made by Herman Pelfry, to Southern W. Va. Oil & Gas Company, and recorded on the 16th day of August, 1962, in the office of the County Clerk for said County in Book 53, page 321.

The enclosed plat was prepared by a competent engineer and shows the proposed location of a well to be drilled for oil and gas by the undersigned well operator on the farm and in the Magisterial District and County above named, determined by survey and courses and distances from two permanent points, or land marks.

The undersigned well operator is informed and believes there are no coal operators operating beds of coal beneath said farm or tract of land on which said well is located, or within 500 feet of the boundaries of the same, who have mapped their workings and filed their maps as required by law, excepting the coal operators or coal owners (if any) above named as addressees.

The above named coal operators or coal owners (if any) are notified that any objections they may desire to make to such proposed location, or which they are required to make by Section 3 of said Code, if the drilling of a well at said proposed location will cause a dangerous condition in or about their respective coal mines, must be received by, or filed with the Department of Mines within ten* days from the receipt of a copy of this notice and accompanying plat by said Department.

(The next paragraph is to be completed only in Department's copy.)

Copies of this notice and the enclosed plat were mailed by registered mail, or delivered to the above named coal operators or coal owners at their above shown respective address day before, or on the same day with the mailing or delivery of this copy to the Department of Mines at Charleston, West Virginia.

Very truly yours,

Southern W. Va. Oil & Gas Co.
WELL OPERATOR
By G. C. Ewing, Esq.
Wayne
West Virginia.

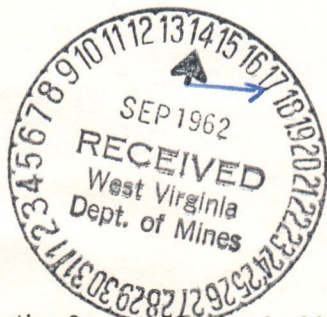

Address of Well Operator

*Section 3 If no such objections be filed or be found by the department of mines, within said period of ten days from the receipt of said notice and plat by the department of mines, to said proposed location, the department shall forthwith issue to the well operator a drilling permit reciting the filing of such plat, that no objections have been made by the coal operators to the location, or found thereto by the department, and that the same is approved and the well operator authorized to proceed to drill at said location.

DEPARTMENT OF MINES
AND GEOLOGICAL SURVEY

NOTICE OF PROPOSED LOCATION OF OIL AND GAS WELLS

Southern W. Va. Oil & Gas Company

Herman Peltry

not operated

Wayne, W. Va.

Wayne, W. Va.

68

Sept 13th

Butler

Wayne

Herman Peltry

1-1

Wayne, W. Va.

Herman Peltry

8/17/62

Herman Peltry

Southern W. Va. Oil & Gas Company

13th

August, 1962

88 - 821

Southern W. Va. Oil & Gas Co.

Wayne

West Virginia



10/27/2023

A-10

September 27, 1962
"Centennial '63"

Southern West Virginia
Oil and Gas Company
Wayne, West Virginia

Gentlemen:

Enclosed is Permit WAY-1440 for drilling Well
No. F-1 on Herman Pelfry Lease, Butler District, Wayne
County.

Please post one copy of permit at the well site
and send us two copies of the well record when drilling
is completed.

Please note the enclosed directive regarding
casing of oil and gas wells.

Very truly yours,

Executive Secretary
OIL AND GAS DIVISION

GW/jb
enclosure

cc: Mr. Kenneth E. Butcher, Inspector

Mr. R. C. Tucker, Assistant State
Geologist

bc: Mr. C. E. Roberts, Deputy Securities
Commissioner

10/27/2023



State of West Virginia
Department of Mines
Charleston 5

L. J. TIMMS
DIRECTOR

ELMER C. WORKMAN
DEPUTY DIRECTOR

March 8, 1963
"Centennial Year"

Southern West Virginia
Oil & Gas Company
Wayne, West Virginia

RE: PERMIT NO. WAY-1440
WELL NO. F-1
FARM HERMAN PELFRY
DISTRICT BUTLER
COUNTY WAYNE

Gentlemen:

Please send us two copies of the completion drilling record for the above described well. If drilling has not begun, please advise.

We will appreciate this information as soon as possible to be included in our 1962 Annual Report.

Very truly yours,

Assistant Director
OIL AND GAS DIVISION

MG/jb

Enclosure - Forms OG-10

10/27/2023

B-1



STATE OF WEST VIRGINIA
DEPARTMENT OF MINES
OIL AND GAS DIVISION

Quadrangle Wayne

WELL RECORD

Permit No. WAY-1440

Oil or Gas Well _____
(KIND)

Company SOUTHERN W.VA. OIL & GAS CORP
Address WAYNE, W.VA.
Farm HERMAN PELFREY Acres 18
Location (waters) Joels Branch
Well No. 1 Elev. 700'
District Butler County Wayne

Casing and Tubing	Used in Drilling	Left in Well	Packers
Size			Kind of Packer
16			
13			
10			Size of
8 1/4		<u>283</u>	
6 3/4		<u>1171</u>	Depth set
5 3/16			
3			Perf. top
2			Perf. bottom
Liners Used	<u>5 in</u>	<u>93 ft</u>	Perf. top
			Perf. bottom

The surface of tract is owned in fee by _____
Address _____

Mineral rights are owned by Herman Pelfrey
Shoars WVA Address _____

Drilling commenced Nov 5 - 1963

Drilling completed Jan 14 - 1963

Date Shot 1/15-63 From 2023 To 2003

With 600 lb powder

Open Flow /10ths Water in _____ Inch
/10ths Merc. in _____ Inch

Volume _____ Cu. Ft.

Rock Pressure _____ lbs. _____ hrs.

Oil _____ bbls., 1st 24 hrs.

Fresh water 150-300 feet _____ feet

Salt water 800 feet _____ feet

CASING CEMENTED _____ SIZE _____ No. Ft. _____ Date _____

COAL WAS ENCOUNTERED AT _____ FEET _____ INCHES

_____ FEET _____ INCHES _____ FEET _____ INCHES

_____ FEET _____ INCHES _____ FEET _____ INCHES

Formation	Color	Hard or Soft	Top	Bottom	Oil, Gas or Water	Depth Found	Remarks
Surface	yellow	soft	0	10	oil	2003	3 bbls Per day
Sand	white	"	10	40	2003-	2023	
Slate	blue	"	40	55	2023-		
Sand	white	"	55	100			
Slate + shells	blue	"	100	620			
Sand	white	"	620	1180			
Slate	blue	"	1120	1140			
Med Rock	Red	"	1140	1142			
Slate	Blue	"	1142	1144			
Little Lini	blue	hard	1144	1156			
Brake	blue	soft	1156	1158			
Big Lini	white	hard	1158	1335			
onyon	blue	"	1335	1410			
Slate + shells	blue	soft	1400	1965			
Muddy shells	grey	hard	1965	2025			
Slate	Blue	soft	2025	2033			

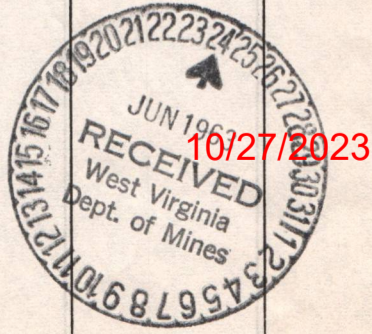



STATE OF WEST VIRGINIA DEPARTMENT OF MINES OIL AND GAS DIVISION

Quadrangle Wayne

WELL RECORD

Oil or Gas Well (KIND)

Permit No. WAY 1440

Company Southern WVA Oil & Gas Corp
Address Wayne, WVA
Farm HERMAN PELFREY Acres 18
Location (waters) Joels Branch
Well No. 1 Elev. 700'
District Butler County Wayne
The surface of tract is owned in fee by _____

Table with columns: Casing and Tubing, Used in Drilling, Left in Well, Packers. Includes rows for sizes 16, 13, 10, 8 1/4, 6, 5 3/16, 3, 2 and packer details.

Mineral rights are owned by Herman Pelfrey
Quadrangle WVA Address _____
Drilling commenced Nov 5 - 1963
Drilling completed Jan 14 - 1963
Date Shot 1/15-63 From 2023 To 2003
With 600 lb powder

Open Flow 10ths Water in _____ Inch
_____ /10ths Merc. in _____ Inch
Volume _____ Cu. Ft.
Rock Pressure _____ lbs. _____ hrs.
Oil _____ bbls., 1st 24 hrs.
Fresh water 150-300 feet _____ feet
Salt water 200 feet _____ feet

CASING CEMENTED _____ SIZE _____ No. Ft. _____ Date _____
COAL WAS ENCOUNTERED AT _____ FEET _____ INCHES
_____ FEET _____ INCHES FEET _____ INCHES
_____ FEET _____ INCHES FEET _____ INCHES

Main stratigraphic log table with columns: Formation, Color, Hard or Soft, Top, Bottom, Oil, Gas or Water, Depth Found, Remarks. Includes handwritten entries for Surface, Sand, Slate, and Mud Rocks.

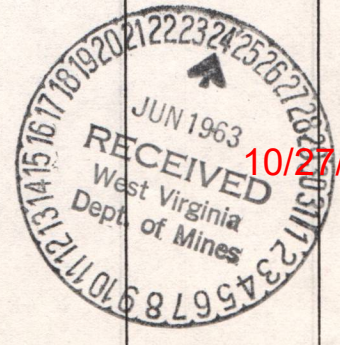

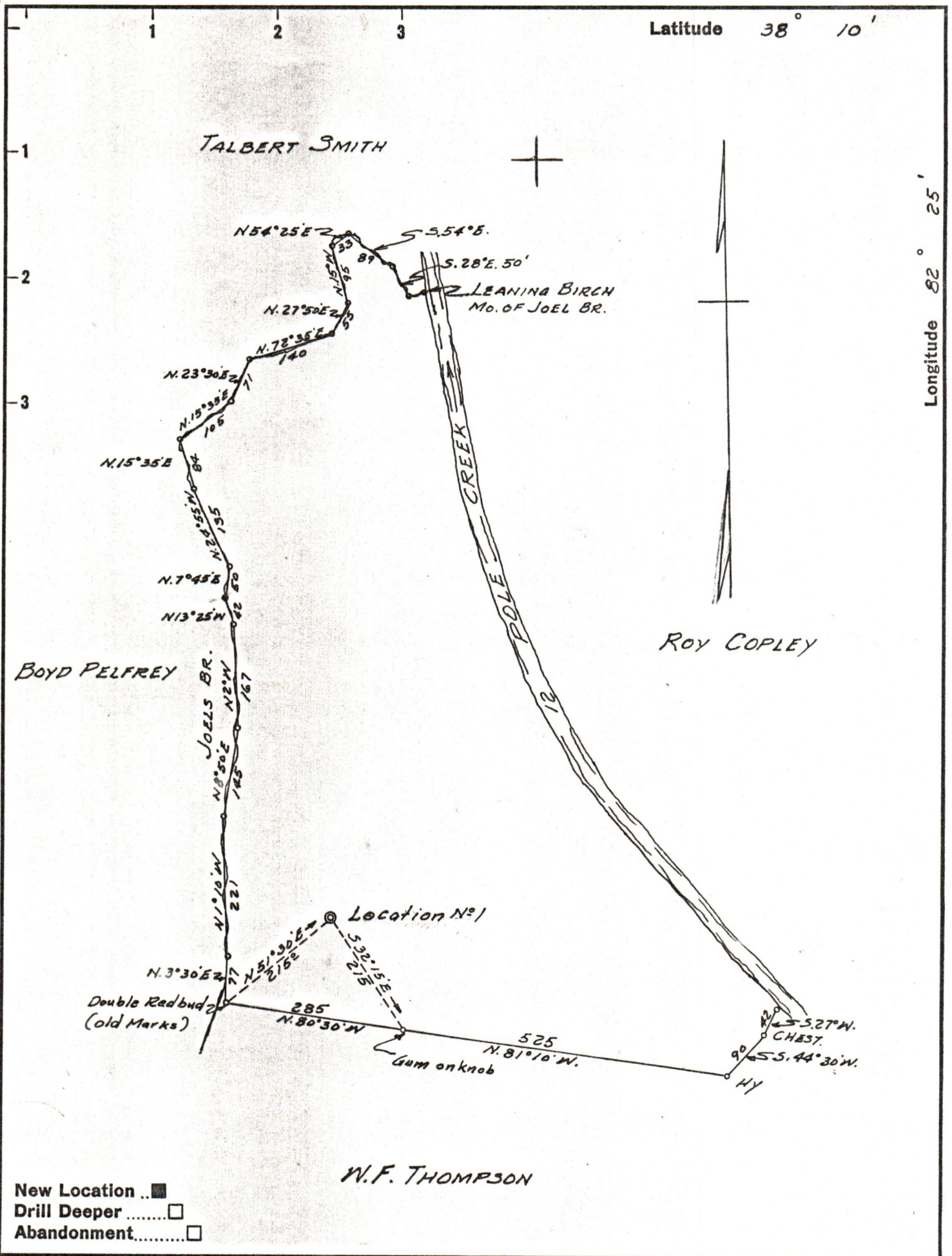

New Location
 Drill Deeper
 Abandonment

Company SOUTHERN W. VA. OIL & GAS CO.
 Address WAYNE W. VA.
 Farm HERMAN PELFREY
 Tract _____ Acres 18 Lease No. _____
 Well (Farm) No. 1 Serial No. _____
 Elevation (Spirit Level) 700
 Quadrangle WAYNE
 County WAYNE District BUTLER
 Engineer G. C. Ewing
 Engineer's Registration No. 4309
 File No. _____ Drawing No. _____
 Date 9-12-62 Scale 1" = 200'

STATE OF WEST VIRGINIA
 DEPARTMENT OF MINES
 OIL AND GAS DIVISION
 CHARLESTON

WELL LOCATION MAP
 FILE NO. WAY-1440 10/27/2023

+ Denotes location of well on United States Topographic Maps, scale 1 to 62,500, latitude and longitude lines being represented by border lines as shown.
 - Denotes one inch spaces on border line of original tracing.