



STATE OF WEST VIRGINIA
DEPARTMENT OF MINES
OIL AND GAS DIVISION

*called about this location 4/30/63
holding no delinquent well records.*

NOTICE OF PROPOSED LOCATION OF OIL AND GAS WELL

To THE DEPARTMENT OF MINES,
Charleston, W. Va.

Koonce + Zimmerman
COAL OPERATOR OR COAL OWNER

Llyer + Ferruccio
NAME OF WELL OPERATOR

First Nat. Bank Sharon, Pa.
ADDRESS

Wayne, W.Va.
COMPLETE ADDRESS

COAL OPERATOR OR COAL OWNER

2-11, 1963
PROPOSED LOCATION

ADDRESS

Linedon District

Koonce + Zimmerman
OWNER OF MINERAL RIGHTS

Wayne County

First Nat. Bank Sharon Pa.
ADDRESS

Well No. Five 38° 05' 82° 25' E. 752.0'

Koonce + Zimmerman Farm
371 Acres

GENTLEMEN:

The undersigned well operator is entitled to drill upon the above named farm or tract of land for oil and gas, having fee title thereto, (or as the case may be) under ^{assignment} grant or lease dated March 30, 1961, made by Owens Illinois Glass Co., to Jack Llyer + V.J. Ferruccio, and recorded on the _____ day of _____, in the office of the County Clerk for said County in Book 9, page 422.

The enclosed plat was prepared by a competent engineer and shows the proposed location of a well to be drilled for oil and gas by the undersigned well operator on the farm and in the Magisterial District and County above named, determined by survey and courses and distances from two permanent points, or land marks.

The undersigned well operator is informed and believes there are no coal operators operating beds of coal beneath said farm or tract of land on which said well is located, or within 500 feet of the boundaries of the same, who have mapped their workings and filed their maps as required by law, excepting the coal operators or coal owners (if any) above named as addressees.

The above named coal operators or coal owners (if any) are notified that any objections they may desire to make to such proposed location, or which they are required to make by Section 3 of said Code, if the drilling of a well at said proposed location will cause a dangerous condition in or about their respective coal mines, must be received by, or filed with the Department of Mines within ten* days from the receipt of a copy of this notice and accompanying plat by said Department. Said coal operators are further notified that forms for use in making such objections will be furnished to them by the Department of Mines promptly on request and that all such objections must set forth as is reasonably possible the ground or grounds on which such objections are based and indicate the direction and distance the proposed location should be moved to overcome same.

(The next paragraph is to be completed only in Department's copy.)

Copies of this notice and the enclosed plat were mailed by registered mail, or delivered to the above named coal operators or coal owners at their above shown respective address _____ day _____ before, or on the same day with the mailing or delivery of this copy to the Department of Mines at Charleston, West Virginia.

Very truly yours,

Llyer + Ferruccio
WELL OPERATOR

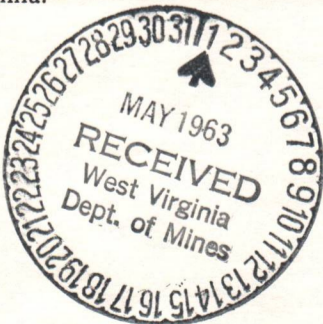

Address of Well Operator }

STREET

Wayne CITY OR TOWN

West Virginia STATE

10/27/2023

*Section 3 If no such objections be filed or be found by the department of mines, within said period of ten days from the receipt of said notice and plat by the department of mines, to said proposed location, the department shall forthwith issue to the well operator a drilling permit reciting the filing of such plat, that no objections have been made by the coal operators to the location, or found thereto by the department, and that the same is approved and the well operator authorized to proceed to drill at said location.

1457

BN
May 6, 1963
"Centennial Year"

Messrs. Dyer and Ferzacca
Wayne, West Virginia

Gentlemen:

Enclosed is Permit WAY-1457 for drilling Well No. 5 on the Koontz & Zimmerman Lease, Lincoln District, Wayne County.

Please post one copy of permit at the well site and send us two copies of the well record when drilling is completed.

Please refer to directive regarding casing of oil and gas wells sent you previously.

Very truly yours,

Assistant Director
OIL AND GAS DIVISION

MG/dd
enclosure

cc: Mr. Kenneth Butcher, Inspector

Mr. R. C. Tucker, Assistant
State Geologist

10/27/2023

B-1



STATE OF WEST VIRGINIA
DEPARTMENT OF MINES
OIL AND GAS DIVISION

Quadrangle Wayne

Permit No. Way-1457

WELL RECORD

Oil or Gas Well Gas
(KIND)

Company Dyer & Ferzacca Gas Co.
Address Wayne, W. Va.
Farm Koonce & Zimmerman Acres 371
Location (waters) Lost Creek
Well No. # 5 Elev. 7528
District Lincoln County Wayne
The surface of tract is owned in fee by Koonce & Zimmerman Address Sharon, Pa.
Mineral rights are owned by Koonce & Zimmerman Address Sharon, Pa.
Drilling commenced 5-1-63
Drilling completed 5-25-63
Date Shot From To
With
Open Flow 40 /10ths Water in 1 1/2 plate Inch
/10ths Merc. in Inch
Volume Cu. Ft.
Rock Pressure 425 # lbs. 24 hrs.
Oil bbls., 1st 24 hrs.
WELL ACIDIZED
WELL FRACTURED 30,000 # Sand with 550 Bbls. Water

Casing and Tubing	Used in Drilling	Left in Well	Packers
Size			Kind of Packer
16			
13			
10	20	20	Size of
8 3/4	262	262	
6 5/8	1098		Depth set
5 3/16			
4 1/2		1347	Perf. top
2			Perf. bottom
Liners Used			Perf. top
			Perf. bottom

CASING CEMENTED 4 1/2 SIZE 250 No. Ft. 5-21-63 Date

COAL WAS ENCOUNTERED AT 126 FEET 2' INCHES
FEET INCHES FEET INCHES
FEET INCHES FEET INCHES

RESULT AFTER TREATMENT 48/10 M 2" Pipe

ROCK PRESSURE AFTER TREATMENT 425 #

Fresh Water 128 Feet Salt Water 675 Feet

Formation	Color	Hard or Soft	Top	Bottom	Oil, Gas or Water	Depth	Remarks
Sand			0	33			
Slate			33	48			
Sand			48	105			
Slate			105	120			
Sand			120	126			
Coal			126	128			
Slate			128	135			
Sand			135	163			
Slate & Shells			163	180			
Sand			180	288			
Slate & Shells			288	310			
Sand			310	338			
Slate & Shells			338	450			
Sand			450	470			
Slate & Shells			470	500			
Slate			500	590			
Sand			590	685			
Slate Break			685	688			
Sand			688	730			
Slate			730	763			
Salt Sand			763	865			
Slate & Shells			865	975			
Red Rock			975	980			
Maxon Sand			980	1034			
Slate Shells			1034	1057			
Little Lime			1057	1082			
Big Lime			1082	1255	Gas at	1141'	70/10 W 5/8P
Gray Injun			1255	1285			
Red Injun			1285	1300	Gas at	1310'	40/10 W 1 1/2 P.
Gray Injun			1300	1350			



10/27/2023

B-3

OG-11

STATE OF WEST VIRGINIA
DEPARTMENT OF MINES
OIL AND GAS DIVISION

INSPECTOR'S WELL REPORT

Permit No. Way-1457

Oil or Gas Well
(KIND)

Company	CASING AND TUBING	USED IN DRILLING	LEFT IN WELL	PACKERS
<u>Dyer & Fergacca</u>	Size			
<u>Wayne, W. Va.</u>	16			Kind of Packer
<u>Koontz & Zimmerman</u>	13			
<u>5</u>	10			Size of
<u>Lincoln County Wayne</u>	8 1/4	<u>270-</u>		
<u>5-6-63</u>	6 5/8			Depth set
	5 3/16			
	3			Perf. top
	2			Perf. bottom
	Liners Used			Perf. top
				Perf. bottom
	CASING CEMENTED	SIZE	No. FT.	Date
	COAL WAS ENCOUNTERED AT			

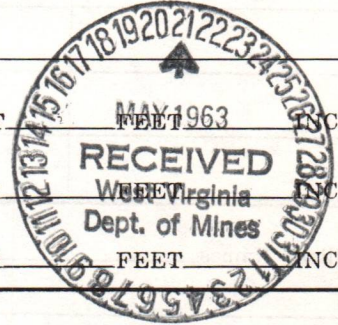

Drillers' Names Howard Price

Remarks: Contr. Allied Drilling Co. Cable tools
Total depth 700-

5-14-63

DATE

H. E. Butcher

DISTRICT WELL INSPECTOR

10/27/2023

B. 4

STATE OF WEST VIRGINIA
DEPARTMENT OF MINES
OIL AND GAS DIVISION

INSPECTOR'S WELL REPORT

Permit No. Way-1457

Oil or Gas Well Gas
(KIND)

Company	CASING AND TUBING	USED IN DRILLING	LEFT IN WELL	PACKERS
<u>Dyer & Ferguson</u>	Size			
<u>Wayne, W.Va.</u>	16			Kind of Packer
<u>Keontz & Gummerman</u>	13			
<u>5</u>	10			Size of
<u>Lincoln County Wayne</u>	8 1/4			
<u>5-6-63</u>	6 5/8	<u>1100'</u>		Depth set
	5 3/16			
<u>Sand-Frac on 5-24</u>	3			Perf. top
<u>5-24</u>	2			Perf. bottom
	Liners Used			Perf. top
				Perf. bottom
	CASING CEMENTED	SIZE	No. FT.	Date
	COAL WAS ENCOUNTERED	FEET	INCHES	FEET
		FEET	INCHES	FEET
		FEET	INCHES	FEET

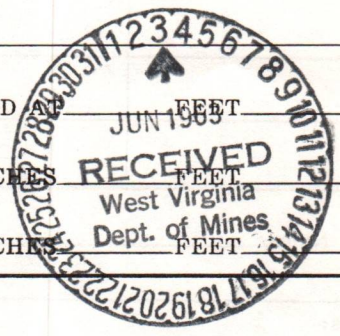

Drillers' Names Howard Price

Contr. Allied Drilling Co. Cable tools

Remarks: This well was fraced on 5-24, I was not present. Picked up information from Tool-busher, well shut in.

5-29-63
DATE

H. E. Butcher
DISTRICT WELL INSPECTOR

10/27/2023

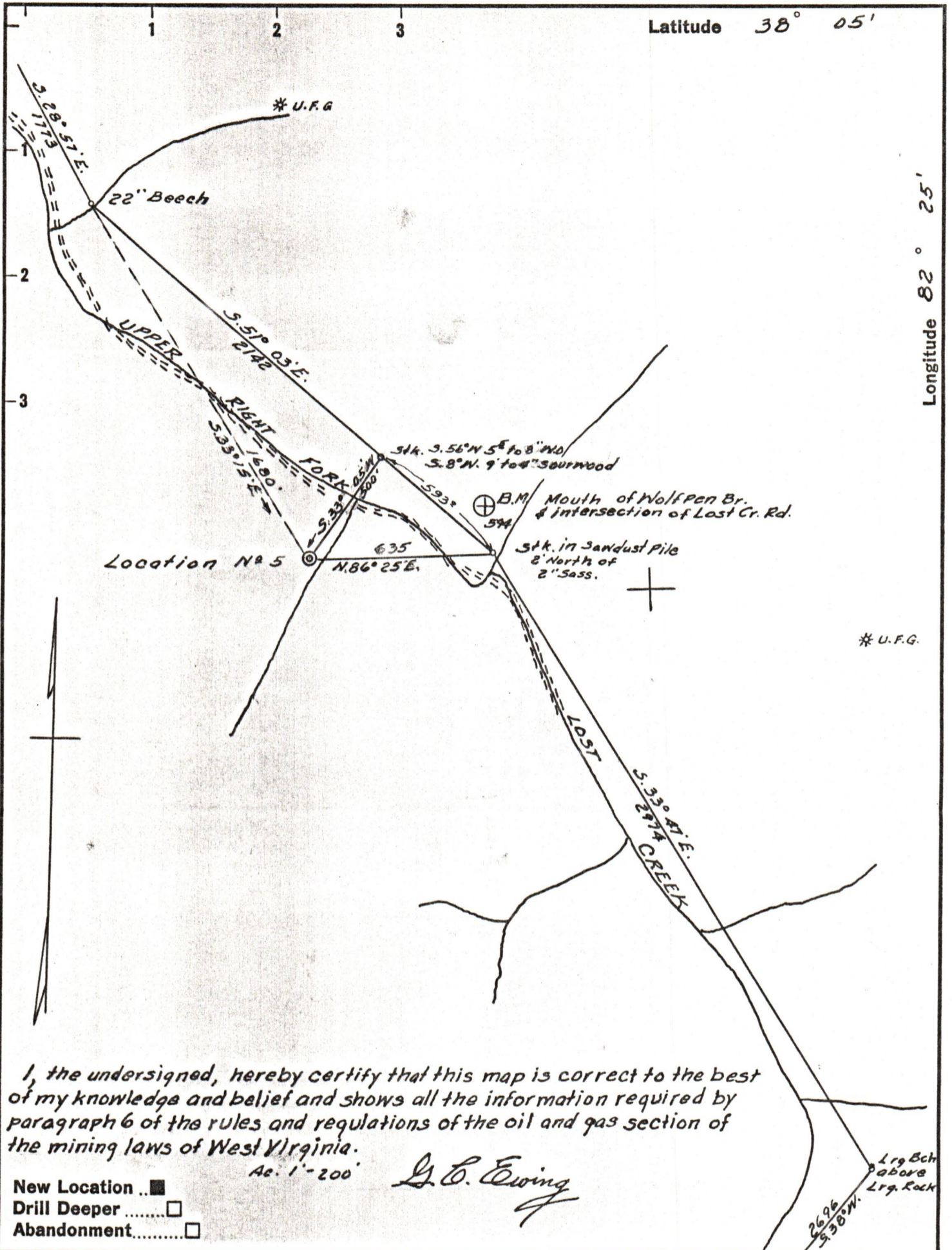

I, the undersigned, hereby certify that this map is correct to the best of my knowledge and belief and shows all the information required by paragraph 6 of the rules and regulations of the oil and gas section of the mining laws of West Virginia.

Ac. 1" = 200'

G. C. Ewing

New Location ..
 Drill Deeper
 Abandonment.....

Company DYER & FERZACCA
 Address WAYNE, W.VA.
 Farm KOONTZ & ZIMMERMANN
 Tract _____ Acres 371 Lease No. _____
 Well (Farm) No. 5 Serial No. _____
 Elevation (Spirit Level) 752.0
 Quadrangle WAYNE
 County WAYNE District LINCOLN
 Engineer G. C. Ewing
 Engineer's Registration No. 309
 File No. _____ Drawing No. _____
 Date 2-11-63 Scale 1" = 500'

STATE OF WEST VIRGINIA
 DEPARTMENT OF MINES
 OIL AND GAS DIVISION
 CHARLESTON

WELL LOCATION MAP

FILE NO. WAY-1K57

10/27/2023

+ Denotes location of well on United States Topographic Maps, scale 1 to 62,500, latitude and longitude lines being represented by border lines as shown.

- Denotes one inch spaces on border line of original tracing.