



STATE OF WEST VIRGINIA
DEPARTMENT OF MINES
OIL AND GAS DIVISION

NOTICE OF PROPOSED LOCATION OF OIL AND GAS WELL

To THE DEPARTMENT OF MINES,
Charleston, W. Va.
P.W., Richard and Andrew Sansom.

Clifford Mills

COAL OPERATOR OR COAL OWNER
Wayne Route 2
ADDRESS

NAME OF WELL OPERATOR
Wayne, W. Va.
COMPLETE ADDRESS

COAL OPERATOR OR COAL OWNER
ADDRESS

Sept. 11, 1963, 19
PROPOSED LOCATION
Union District

Same
ADDRESS

Wayne County

OWNER OF MINERAL RIGHTS
ADDRESS

Well No. 3
38° 15'
82° 20' E. 1090.13'
P.W., Richard and Andrew Sansom
166 Acres Farm

GENTLEMEN:

The undersigned well operator is entitled to drill upon the above named farm or tract of land for oil and gas, having fee title thereto, (or as the case may be) under grant or lease dated Nov. 12, 1943

Clifford Mills, made by P.W. Sansom et als, to March 1944, and recorded on the 10 day of 31, in the office of the County Clerk for said County in Book 31, page 452.

The enclosed plat was prepared by a competent engineer and shows the proposed location of a well to be drilled for oil and gas by the undersigned well operator on the farm and in the Magisterial District and County above named, determined by survey and courses and distances from two permanent points, or land marks.

The undersigned well operator is informed and believes there are no coal operators operating beds of coal beneath said farm or tract of land on which said well is located, or within 500 feet of the boundaries of the same, who have mapped their workings and filed their maps as required by law, excepting the coal operators or coal owners (if any) above named as addressees.

The above named coal operators or coal owners (if any) are notified that any objections they may desire to make to such proposed location, or which they are required to make by Section 3 of said Code, if the drilling of a well at said proposed location will cause a dangerous condition in or about their respective coal mines, must be received by, or filed with the Department of Mines within ten* days from the receipt of a copy of this notice and accompanying plat by said Department. Said coal operators are further notified that forms for use in making such objections will be furnished to them by the Department of Mines promptly on request and that all such objections must set forth as definitely as is reasonably possible the ground or grounds on which such objections are based and indicate the direction and distance the proposed location should be moved to overcome same.

(The next paragraph is to be completed only in Department's copy.)

Copies of this notice and the enclosed plat were mailed by registered mail, or delivered to the above named coal operators or coal owners at their above shown respective address _____ day _____ before, or on the same day with the mailing or delivery of this copy to the Department of Mines at Charleston, West Virginia.

Very truly yours,

Clifford Mills
WELL OPERATOR

Address of Well Operator }

Wayne W. Va.
STREET
CITY OR TOWN
STATE

10/27/2023

Originals Received 8-29-63

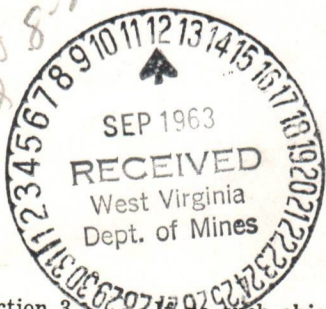

*Section 3... such objections be filed or be found by the department of mines, within said period of ten days from the receipt of said notice and plat by the department of mines, to said proposed location, the department shall forthwith issue to the well operator a drilling permit reciting the filing of such plat, that no objections have been made by the coal operators to the location, or found thereto by the department, and that the same is approved and the well operator authorized to proceed to drill at said location.

BOND DRILL

1472

WAY-1472 PERMIT NUMBER

Latitude 38° 15'

Longitude 82° 20'

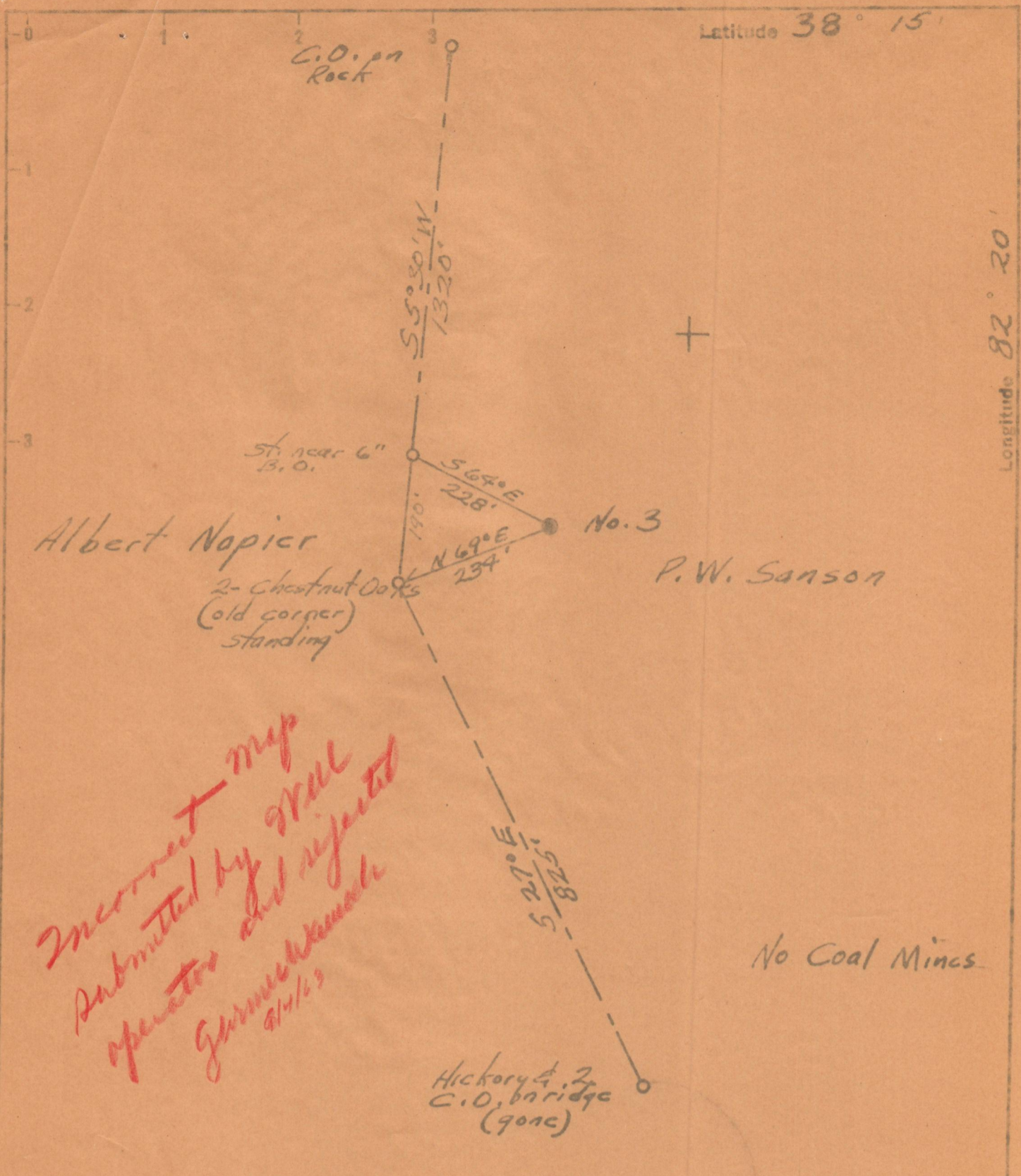

*Incorrect map
Submitted by well
operator and rejected
Germinekumak
9/4/63*

No Coal Mines

I, the undersigned, hereby certify that this map is correct to the best of my knowledge and belief and shows all the information required by Par. 6 of the rules and regulations of the Oil & Gas section of the Mining Laws of W. Va.
Accuracy 1:400 Carl C. Hampton

New Location
Drill Deeper
Abandonment

Company Clifford Mills
 Address Wayne, W. Va.
 Farm P. W. Sanson
 Tract _____ Acres 106 Lease No. _____
 Well (Farm) No. 3 Serial No. _____
 Elevation (Spirit Level) 1035.0
 Quadrangle Wayne, W. Va.
 County Wayne District Stone Wall
 Engineer Carl C. Hampton
 Engineer's Registration No. 19 2275
 File No. _____ Drawing No. _____
 Date Aug. 16, 1963 Scale 1" = 200'

STATE OF ~~WEST VIRGINIA~~ W. Va.
 DEPARTMENT OF MINES
 OIL AND GAS DIVISION
~~CHARLESTON~~ Charleston

WELL LOCATION MAP
 FILE NO. 10/27/2023

+ Denotes location of well on United States Topographic Maps, scale 1 to 62,500, latitude and longitude lines being represented by border lines as shown.
 - Denotes one inch spaces on border line of original tracing.

September 12, 1963
"Centennial Year"

Mr. Clifford Mills
Wayne
West Virginia

Dear Mr. Mills:

Enclosed is Permit WAY-1472 for drilling Well No. 3 on the P. W., Richard and Andrew Sansom Lease, Union District, Wayne County.

Please post one copy of permit at the well site and send us two copies of the well record when drilling is completed.

Please refer to directive regarding casing of oil and gas wells sent you previously.

Very truly yours,

Executive Secretary
OIL AND GAS DIVISION

GW/jb
enclosure

cc: Mr. Kenneth E. Butcher, Inspector

Mr. R. C. Tucker, Assistant State
Geologist

bc: Mr. C. E. Roberts, Deputy
Securities Commissioner

10/27/2023



STATE OF WEST VIRGINIA
DEPARTMENT OF MINES
OIL AND GAS DIVISION 29

Quadrangle Wayne

Permit No. Way 1472

WELL RECORD

Oil or Gas Well Gas
(KIND)

Company Wofford Mills et al
 Address Wayne Wva
 Farm Sansom Acres 113
 Location (waters) Millers Fork
 Well No. 3 Elev. 1090.13
 District Union County Wayne
 The surface of tract is owned in fee by P.W. Sansom
Wayne Wva Address
 Mineral rights are owned by P.W. Richard &
Andrew Sansom Address Wayne Wva
 Drilling commenced Sept 9-63
 Drilling completed Oct 16-63
 Date Shot From To
 With
 Open Flow /10ths Water in Inch
 /10ths Merc. in Inch
 Volume 30,000 cuft Cu. Ft.
 Rock Pressure 180 lbs. hrs.
 Oil bbls., 1st 24 hrs.
 WELL ACIDIZED

Casing and Tubing	Used in Drilling	Left in Well	Packers
Size			Kind of Packer
16			
13			
10		19	Size of
8 1/4		361	Depth set
6 5/8	1515	1788	Perf. top 1740
5 3/16			Perf. bottom 1744
3			Perf. top 1752
2			Perf. bottom 1757
Liners Used			

CASING CEMENTED SIZE 3 No. Ft. 200 Date Oct 18-63

COAL WAS ENCOUNTERED AT FEET INCHES
FEET INCHES FEET INCHES
FEET INCHES FEET INCHES

WELL FRACTURED 500 bbl water
& 30,000 sand
 RESULT AFTER TREATMENT 250,000 cuft
 ROCK PRESSURE AFTER TREATMENT 180
 Fresh Water 200-535 Feet Full Salt Water 1265 Feet

Formation	Color	Hard or Soft	Top	Bottom	Oil, Gas or Water	Depth	Remarks
Surface	yellow	soft	0	30	Oil	1632	1/2 Bhl
Slate	Blue	"	30	140		1658	"
Sand	white	"	140	340	Gas	1740	9/10 w/m P
Coal	Black	"	340	342		1755	30/10 " " "
Slate	"	"	342	395			
Sand	white	"	395	450			
Slate	Blue	"	450	565			
Sand	white	"	565	675			
Slate + Shale	Blue	"	675	730			
B. Sand	white	"	730	800			
Slate + Shale	Blue	"	800	910			
Sand	white	Hard	910	968			
Slate	Blue	Soft	968	1050			
Sand	white	Hard	1050	1145			
Slate	Blue	Soft	1145	1212			
Sand	white	Hard	1212	1257			
Slate	Blue	Soft	1257	1265			
Sand	white	Hard	1265	1307			
Slate	Blue	Soft	1307	1312			
Sand	white	Hard	1312	1428			
Slate	Blue	Soft	1428	1466			

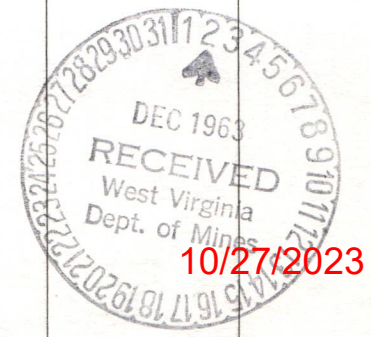

STATE OF WEST VIRGINIA
DEPARTMENT OF MINES
OIL AND GAS DIVISION

INSPECTOR'S WELL REPORT

Permit No. Way-1472

Oil or Gas Well _____
(KIND)

Company	CASING AND TUBING	USED IN DRILLING	LEFT IN WELL	PACKERS
<u>Clifford Mills</u>	Size			
<u>Wayne, W. Va.</u>	16			Kind of Packer _____
<u>Richard and Andrew Lawson</u>	13			
Well No. <u>3</u>	10	<u>19</u>		Size of _____
District <u>Union</u> County <u>Wayne</u>	8 1/4			
Drilling commenced <u>9-19-63</u>	6%	<u>361</u>		Depth set _____
Drilling completed _____ Total depth _____	5 3/16			
Date shot _____ Depth of shot _____	3			Perf. top _____
Initial open flow _____ /10ths Water in _____ Inch	2			Perf. bottom _____
Open flow after tubing _____ /10ths Merc. in _____ Inch	Liners Used			Perf. top _____
Volume _____ Cu. Ft.				Perf. bottom _____
Rock pressure _____ lbs. _____ hrs.	CASING CEMENTED _____ SIZE _____ No. FT. _____ Date _____			
Oil _____ bbls., 1st 24 hrs.	COAL WAS ENCOUNTERED AT _____ FEET _____ INCHES			
Fresh water <u>200</u> <u>3 1/2</u> trailers per hr. _____ feet _____ feet	_____ FEET _____ INCHES _____ FEET _____ INCHES			
Salt water <u>535</u> <u>5</u> trailers per hr. _____ feet _____ feet	_____ FEET _____ INCHES _____ FEET _____ INCHES			

Drillers' Names Clifford Mills

Remarks: Co. Tools Cable

10-4-63
DATE



W. E. Butcher
DISTRICT WELL INSPECTOR
10/27/2023

STATE OF WEST VIRGINIA
DEPARTMENT OF MINES
OIL AND GAS DIVISION
INSPECTOR'S PLUGGING REPORT

Permit No. _____ Well No. _____

COMPANY _____ ADDRESS _____

FARM _____ DISTRICT _____ COUNTY _____

Filling Material Used _____

Liner	Location	Amount	Packer	Location		
PLUGS USED AND DEPTH PLACED			BRIDGES	CASING AND TUBING		
CEMENT-THICKNESS	WOOD-SIZE	LEAD	CONSTRUCTION-LOCATION	RECOVERED	SIZE	LOST

Drillers' Names _____

Remarks: _____

_____ I hereby certify I visited the above well on this date.
DATE

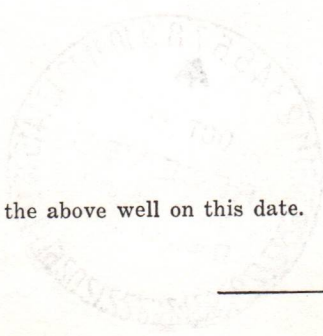

DISTRICT WELL INSPECTOR
10/27/2023

STATE OF WEST VIRGINIA
DEPARTMENT OF MINES
OIL AND GAS DIVISION

INSPECTOR'S WELL REPORT

Rotary
Spudder
Cable Tools
Storage

Oil or Gas Well Gas
(KIND)

May 11 72
Permit No. _____

Company Clifford Mills
Address Wayne, W.Va.
Farm Sanson Farm
Well No. 3
District Union County Wayne
Drilling commenced _____
Drilling completed _____ Total depth _____
Date shot _____ Depth of shot _____
Initial open flow _____ /10ths Water in _____ Inch
Open flow after tubing _____ /10ths Merc. in _____ Inch
Volume _____ Cu. Ft.
Rock pressure _____ lbs. _____ hrs.
Oil _____ bbls., 1st 24 hrs.
Fresh water _____ feet _____ feet
Salt water _____ feet _____ feet

CASING AND TUBING	USED IN DRILLING	LEFT IN WELL	PACKERS
Size			
16			Kind of Packer _____
13			
10			Size of _____
8 1/4			
6 5/8			Depth set _____
5 3/16			
3			Perf. top _____
2			Perf. bottom _____
Liners Used			Perf. top _____
			Perf. bottom _____

CASING CEMENTED _____ SIZE _____ No. FT. _____ Date _____
NAME OF SERVICE COMPANY _____
COAL WAS ENCOUNTERED AT _____ FEET _____ INCHES
_____ FEET _____ INCHES FEET _____ INCHES
_____ FEET _____ INCHES FEET _____ INCHES

Drillers' Names _____

Remarks: _____

Final inspection for Bond release.

12-11-63
DATE

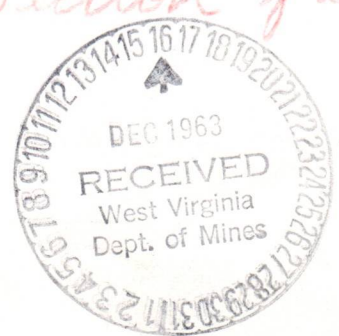

12/14/63 gw
K. E. Butcher
DISTRICT WELL INSPECTOR

10/27/2023

W.F. Eigenbrod
Director

December 17, 1963
"Centennial Year"

Mr. Clifford Mills
Wayne
West Virginia

Dear Mr. Mills:

The final inspection report for your Well No. 3 on the P. W., Richard and Andrew Sansom Farm, Union District, Wayne County, has been received in our office. This drilling was done under Permit WAY-1472.

As our Inspector, Mr. Kenneth Butcher, reports that everything is in good order, we are stamping your Bond with the release date and are returning it to you.

A copy of this letter is being sent to your Bonding Company as their notification that we have released your Bond.

Yours very truly,

Gurmer Wamock
Deputy Director
OIL AND GAS DIVISION

sm
Enclosure

cc: Mr. J. Donald Mossor
Rucker, Billups and Fowler

10/27/2023

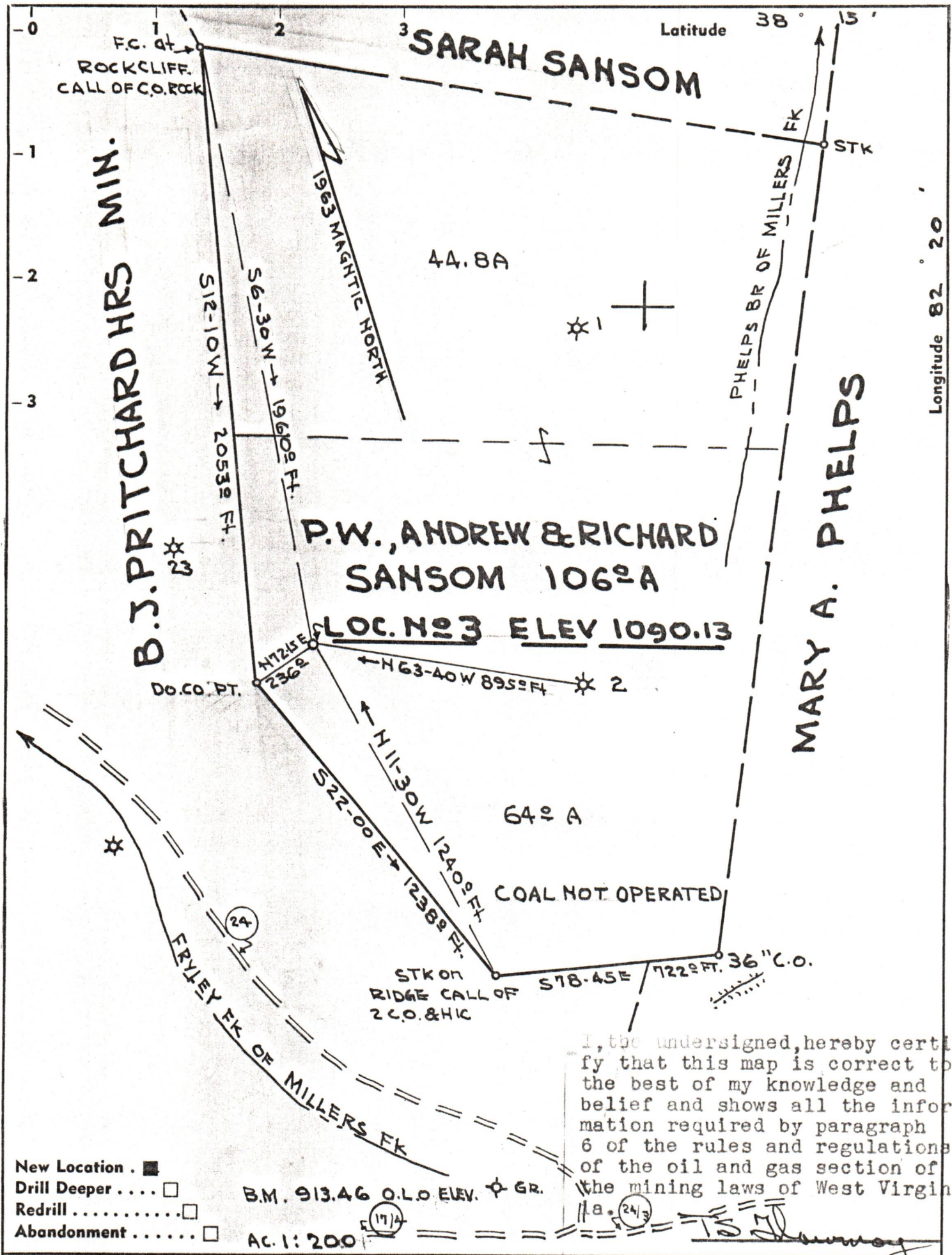

I, the undersigned, hereby certify that this map is correct to the best of my knowledge and belief and shows all the information required by paragraph 6 of the rules and regulations of the mining laws of West Virginia.

New Location .
 Drill Deeper
 Redrill
 Abandonment
 B.M. 913.46 O.L.O. ELEV. 17/4
 AC. 1: 200

Company **CLIFFORD MILLS**
 Address **WAYNE, W. VA.**
 Farm **P.W., A., & R. SANSOM**
 Tract _____ Acres **106±** Lease No. _____
 Well (Farm) No. **3** Serial No. _____
 Elevation (Spirit Level) **1090.13**
 Quadrangle **WAYNE**
 County **WAYNE** District **UNION**
 Engineer **T.S. Journey**
 Engineer's Registration No. **269**
 File No. _____ Drawing No. _____
 Date **SEPT. 7, 1963** scale **1" = 400 FT.**

STATE OF WEST VIRGINIA
 DEPARTMENT OF MINES
 OIL AND GAS DIVISION
 CHARLESTON

WELL LOCATION MAP
 FILE NO. **WAY-1472**
 10/27/2023

+ Denotes location of well on United States Topographic Maps, scale 1 to 62,500, latitude and longitude lines being represented by border lines as shown.
 — Denotes one inch spaces on border line of original tracing.