



STATE OF WEST VIRGINIA
DEPARTMENT OF MINES
OIL AND GAS DIVISION

NOTICE OF PROPOSED LOCATION OF OIL AND GAS WELL

To THE DEPARTMENT OF MINES,
Charleston, W. Va.

Southern West Virginia Oil
and Gas Corporation

R. G. Prichard et al
CORE OPERATOR OR COAL OWNER

NAME OF WELL OPERATOR

Wayne, W. Va.
ADDRESS

208 North Court St., Wayne, W. Va.
COMPLETE ADDRESS

NOT OPERATED
COAL OPERATOR OR COAL OWNER

December 6, 1963
PROPOSED LOCATION

ADDRESS

Union District

R. G. Prichard, et al
OWNER OF MINERAL RIGHTS

Wayne County

Wayne, W. Va.
ADDRESS

Well No. 1 ^{38° 15'} _{82° 20' E. 858.78'}

Polly E. Stephens Farm
Elevation 913.46 Acres 38

GENTLEMEN:

The undersigned well operator is entitled to drill upon the above named farm or tract of land for oil and gas, having fee title thereto, (or as the case may be) under grant or lease dated August 8, 1963, made by R. G. Prichard et al, to Southern West Virginia Oil and Gas Corporation, and recorded on the 2nd day of December, 1963, in the office of the County Clerk for said County in Book 54, page 134.

The enclosed plat was prepared by a competent engineer and shows the proposed location of a well to be drilled for oil and gas by the undersigned well operator on the farm and in the Magisterial District and County above named, determined by survey and courses and distances from two permanent points, or land marks.

The undersigned well operator is informed and believes there are no coal operators operating beds of coal beneath said farm or tract of land on which said well is located, or within 500 feet of the boundaries of the same, who have mapped their workings and filed their maps as required by law, excepting the coal operators or coal owners (if any) above named as addressees.

The above named coal operators or coal owners (if any) are notified that any objections they may desire to make to such proposed location, or which they are required to make by Section 3 of said Code, if the drilling of a well at said proposed location will cause a dangerous condition in or about their respective coal mines, must be received by, or filed with the Department of Mines within ten* days from the receipt of a copy of this notice and accompanying plat by said Department. Said coal operators are further notified that forms for use in making such objections will be furnished to them by the Department of Mines promptly on request and that all such objections must set forth as definitely as is reasonably possible the ground or grounds on which such objections are based and indicate the direction and distance the proposed location should be moved to overcome same.

(The next paragraph is to be completed only in Department's copy.)

Copies of this notice and the enclosed plat were mailed by registered mail, or delivered to the above named coal operators or coal owners at their above shown respective address _____ day _____ before, or on the same day with the mailing or delivery of this copy to the Department of Mines at Charleston, West Virginia.

Very truly yours,

Southern West Virginia Oil
and Gas Corporation
By Helen G. Prichard
WELL OPERATOR
Vice President
208 North Court Street
STREET

Address
of
Well Operator }

Wayne,
CITY OR TOWN 10/27/2023
West Virginia
STATE

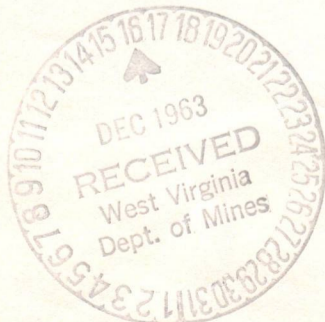

*Section 3 . . . If no such objections be filed or be found by the department of mines, within said period of ten days from the receipt of said notice and plat by the department of mines, to said proposed location, the department shall forthwith issue to the well operator a drilling permit reciting the filing of such plat, that no objections have been made by the coal operators to the location, or found thereto by the department, and that the same is approved and the well operator authorized to proceed to drill at said location.

WAY-1481 PERMIT NUMBER

December 16, 1963
"Centennial Year"

Southern West Virginia
Oil and Gas Corporation
208 North Court Street
Wayne, West Virginia

Gentlemen:

Enclosed is Permit WAY-1481 for drilling Well
No. 1 on the Polly E. Stephens Lease, Union District,
Wayne County.

Very truly yours,

Gurmer Wamock
Deputy Director
OIL AND GAS DIVISION

GW/jb
enclosure

cc: Mr. Kenneth E. Butcher, Inspector

Mr. R. C. Tucker, Assistant State
Geologist

bc: Mr. C. A. Washburn, Deputy
Securities Commissioner

10/27/2023



STATE OF WEST VIRGINIA
DEPARTMENT OF MINES
CHARLESTON

April 23, 1964

Southern West Virginia
Oil & Gas Corporation
Wayne, West Virginia

In Re: Well No. 1
Farm Polly E. Stephens
County Millers Fork
Permit No. WAY-11481

Gentlemen:

We have compiled a check list for completion records received in this office made up of omissions that we usually find on Form OG-10 and which are required by Law to be reported. Only the data checked will apply to your particular record.

- Cementing record from the Service Company. NONE
- Rock Pressure reading 110 lbs. Give time well was shut in to obtain rock pressure reading. (Hours) 24
- At what depth was fresh water logged? _____
- At what depth was salt water logged? _____
- What casing was used in drilling? _____
- What casing was left in the well? _____
- Was well fractured? No . Give details _____
- Initial open flow after treatment OPEN FLOW 39/10 W^m 2"
- When did drilling begin? _____ . When was drilling completed? _____

Please return this form with requested data as soon as possible.

Yours very truly,

Marie E. Gipfite
Executive Secretary
OIL AND GAS DIVISION

MG/ dd

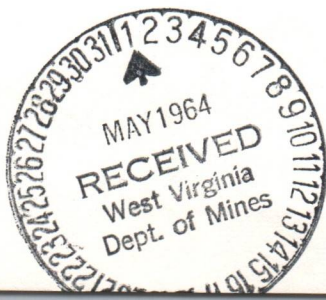

10/27/2023



STATE OF WEST VIRGINIA
DEPARTMENT OF MINES
CHARLESTON

April 28, 1964

C
O
P
Y

Mr. Kenneth Butcher, Inspector
OIL AND GAS DIVISION
RFD No. 1
Barboursville, West Virginia

Dear Mr. Butcher:

Yesterday, we received from you a report on Permit WAY-1481, Southern West Virginia Oil and Gas Company, Well No. 1 on the Polly E. Stevens Farm, Union District, Wayne County.

On this report you stated that you have been to check on the completion report which has never been filed with our office.

Could you advise me as to any information you were able to obtain?

Yours very truly,

GURMER WAMOCK

sm

10/27/2023



STATE OF WEST VIRGINIA
DEPARTMENT OF MINES
CHARLESTON

April 28, 1964

Mr. Kenneth Butcher, Inspector
OIL AND GAS DIVISION
RD No. 1
Barbourville, West Virginia

Dear Mr. Butcher:

Yesterday, we received from you a report
on Permit WAY-1481, Southern West Virginia Oil and
Gas Company, Well No. 1 on the Polly E. Stevens
Farm, Union District, Wayne County.

On this report you stated that you have
been to check on the completion report which has
never been filed with our office.

Could you advise me as to any information
you were able to obtain?

Yours very truly,

CURMER WANDCK

em

COPY



STATE OF WEST VIRGINIA
DEPARTMENT OF MINES
OIL AND GAS DIVISION

Rotary
Spudder
Cable Tools
Storage

Quadrangle Wayne

WELL RECORD

Oil or Gas Well Gas
(KIND)

Permit No. Way-1481

Company Southern W.Va. Oil & Gas Corp.
Address Wayne, W. Va.
Farm Polly E. Stephens Acres 38
Location (waters) Millers Fork
Well No. 1 Elev. 858.78
District Union County Wayne
The surface of tract is owned in fee by _____
Address _____
Mineral rights are owned by B.J. Prichard et al
Address Wayne, W. Va.
Drilling commenced Dec. 18, 1963
Drilling completed Jan. 11, 1964
Date Shot no From _____ To _____
With _____
Open Flow 39/10ths Water in 2" Inch
_____/10ths Merc. in _____ Inch
Volume _____ Cu. Ft.
Rock Pressure 110 lbs. 24 hrs.
Oil _____ bbls., 1st 24 hrs.
WELL ACIDIZED _____
WELL FRACTURED no

Casing and Tubing	Used in Drilling	Left in Well	Packers
Size			Kind of Packer _____
16			
13			
10	<u>19 FT</u>	<u>19 FT</u>	Size of _____
8 1/4	<u>323 FT 9 1/2</u>	<u>323 FT 9 1/2</u>	
6 5/8	<u>1300 FT</u>	<u>1300 FT</u>	Depth set _____
5 3/16			
3			Perf. top _____
2			Perf. bottom _____
Liners Used			Perf. top _____
			Perf. bottom _____

CASING CEMENTED no SIZE _____ No. Ft. _____ Date _____

COAL WAS ENCOUNTERED AT _____ FEET _____ INCHES
_____ FEET _____ INCHES _____ FEET _____ INCHES
_____ FEET _____ INCHES _____ FEET _____ INCHES

RESULT AFTER TREATMENT not treated
ROCK PRESSURE AFTER TREATMENT _____
Fresh Water _____ Feet _____ Salt Water _____ Feet _____

Formation	Color	Hard or Soft	Top	Bottom	Oil, Gas or Water	Depth	Remarks
Surface			0	10			
Sand			10	30			
Slate			30	80			
Sand		Broken	80	88			
Slate			88	200			
Sand		Broken	200	290			
Slate			290	304			
Sand			304	322			
Slate			322	325			
Sand			325	340			
Slate & Shells			340	440			
Sand			440	448			
Slate & Shells			448	490			
Sand			490	540			
Slate			540	662			
Sand			662	700			
Slate			700	832			
Sand			832	982			
Slate & Shells			982	1020			
Sand			1020	1203			
Slate			1203	1234			
Little Lime			1234	1260			
Slate			1260	1264			
Big Lime			1264	1275			
Break			1275	1281			
Lime			1281	1447			
Red Injun			1447	1474			
Gray Injun			1474	1534			
Shell			1534	1547			
Slate			1547	1551			

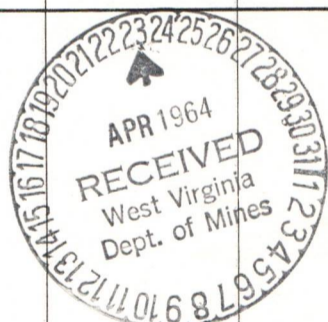

3 Bailers per hr 440-448

Hole full of water 900'

Gas 1362-1376
Gas 1454-1461

- Total depth

10/27/2023

STATE OF WEST VIRGINIA
DEPARTMENT OF MINES
OIL AND GAS DIVISION

INSPECTOR'S WELL REPORT

Permit No. Way-1481

Oil or Gas Well _____
(KIND)

Company	CASING AND TUBING	USED IN DRILLING	LEFT IN WELL	PACKERS
<u>Southern W.Va. Oil & Gas Corp.</u>	Size			
<u>Wayne, W.Va.</u>	16			Kind of Paeker
<u>Polley & Stephens</u>	13			
<u>1</u>	10	<u>19-</u>		Size of
<u>Union</u> County <u>Wayne</u>	8 1/4	<u>323-</u>		
<u>12-16-63</u>	6 5/8			Depth set
	5 3/16			
	3			Perf. top
	2			Perf. bottom
	Liners Used			Perf. top
				Perf. bottom
	CASING CEMENTED	SIZE	No. FT.	Date
	COAL WAS ENCOUNTERED AT	FEET	INCHES	FEET
		FEET	INCHES	FEET
		FEET	INCHES	FEET



Drillers' Names John Chadwick

Remarks: Contr. Clifford Mills Cable
Total depth 323-

Running 8" pipe.

12-19-63
DATE

K. E. Butcher
DISTRICT WELL INSPECTOR

10/27/2023

STATE OF WEST VIRGINIA

DEPARTMENT OF MINES

OIL AND GAS DIVISION

INSPECTOR'S WELL REPORT

Rotary

Spudder

Cable Tools

Storage

Permit No. Way-1481

Oil or Gas Well _____
(KIND)

Company <u>Southern W. Va. Oil & Gas Co.</u>	CASING AND TUBING	USED IN DRILLING	LEFT IN WELL	PACKERS
Address <u>Wayne, W. Va.</u>	Size			
Farm <u>Polley E. Stevens</u>	16			Kind of Packer _____
Well No. _____	13			
District <u>Union</u> County <u>Wayne</u>	10			Size of _____
Drilling commenced _____	8 1/4			
Drilling completed _____ Total depth _____	6 5/8			Depth set _____
Date shot _____ Depth of shot _____	5 3/16			
Initial open flow _____ /10ths Water in _____ Inch	3			Perf. top _____
Open flow after tubing _____ /10ths Merc. in _____ Inch	2			Perf. bottom _____
Volume _____ Cu. Ft.	Liners Used			Perf. top _____
Rock pressure _____ lbs. _____ hrs.				Perf. bottom _____
Oil _____ bbls., 1st 24 hrs.	CASING CEMENTED _____ SIZE _____ No. FT. _____ Date _____			
Fresh water _____ feet _____ feet	NAME OF SERVICE COMPANY _____			
Salt water _____ feet _____ feet	COAL WAS ENCOUNTERED AT _____ FEET _____ INCHES _____ FEET _____ INCHES _____ FEET _____ INCHES _____ FEET _____ INCHES			

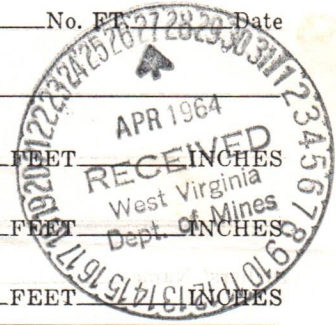

Drillers' Names _____

Remarks: Checked about Completion record.

4-23-64
DATE

H. C. Butcher
DISTRICT WELL INSPECTOR

10/27/2023

STATE OF WEST VIRGINIA
DEPARTMENT OF MINES
OIL AND GAS DIVISION

Rotary
Spudder
Cable Tools
Storage

INSPECTOR'S WELL REPORT

Permit No. Way-1481

Oil or Gas Well _____
(KIND)

Company	CASING AND TUBING	USED IN DRILLING	LEFT IN WELL	PACKERS
<u>Southern W. Va. Oil & Gas Co.</u>	Size			Kind of Packer
<u>Wayne, W. Va.</u>	16			
<u>Polley C. Stevens</u>	13			Size of
<u>1</u>	10			Depth set
District _____ County <u>Wayne</u>	8 3/4			Perf. top
Drilling commenced <u>Dec. 18, 1963</u>	6 5/8			Perf. bottom
Drilling completed <u>5/11/64</u> Total depth <u>1551</u>	5 3/16			Perf. top
Date shot _____ Depth of shot _____	3			Perf. bottom
Initial open flow <u>39</u> /10ths Water in <u>2</u> Inch	2			Perf. top
Open flow after tubing _____ /10ths Merc. in _____ Inch	Liners Used			Perf. bottom
Volume <u>Well was not treated or shot.</u> Cu. Ft.	CASING CEMENTED	SIZE	No. FT.	Date
Rock pressure _____ lbs. _____ hrs.	NAME OF SERVICE COMPANY			
Oil _____ bbls., 1st 24 hrs.	COAL WAS ENCOUNTERED AT _____ FEET _____ INCHES			
Fresh water _____ feet _____ feet	_____ FEET _____ INCHES _____ FEET _____ INCHES			
Salt water _____ feet _____ feet	_____ FEET _____ INCHES _____ FEET _____ INCHES			

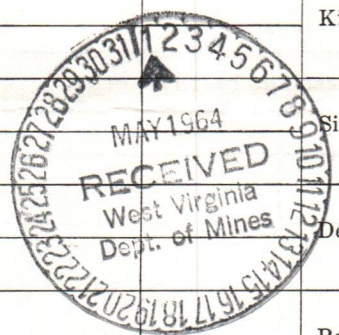

Drillers' Names Russell Pritchard Trustee
Contr. Clifford Mills

Remarks: I contacted Mr. Mills on (4/23/64) about completion report for this well. I could not find Mr. Pritchard on said date. Checked with Mr. Pritchard on (4-29-64).

4-29-64
DATE

K.E. Butcher
DISTRICT WELL INSPECTOR

10/27/2023

STATE OF WEST VIRGINIA
DEPARTMENT OF MINES
OIL AND GAS DIVISION

Rotary

Spudder

Cable Tools

Storage

INSPECTOR'S WELL REPORT

Permit No. Way-1481

Oil or Gas Well _____
(KIND)

Company	CASING AND TUBING	USED IN DRILLING	LEFT IN WELL	PACKERS
<u>Southern ^{W.Va.} Oil & Gas Co.</u>	Size			Kind of Packer _____
Address <u>Wayne, W.Va.</u>	16			
Farm <u>Palley E. Stevens</u>	13			
Well No. <u>1</u>	10			Size of _____
District _____ County _____	8 1/4			
Drilling commenced _____	6 5/8			Depth set _____
Drilling completed _____ Total depth _____	5 3/16			
Date shot _____ Depth of shot _____	3			Perf. top _____
Initial open flow _____ /10ths Water in _____ Inch	2			Perf. bottom _____
Open flow after tubing _____ /10ths Merc. in _____ Inch	Liners Used _____			Perf. top _____
Volume _____ Cu. Ft.				Perf. bottom _____
Rock pressure _____ lbs. _____ hrs.	CASING CEMENTED _____ SIZE _____ No. FT. _____ Date _____			
Oil _____ bbls., 1st 24 hrs.	NAME OF SERVICE COMPANY _____			
Fresh water _____ feet _____ feet	COAL WAS ENCOUNTERED AT _____ FEET _____ INCHES			
Salt water _____ feet _____ feet	_____ FEET _____ INCHES _____ FEET _____ INCHES			
	_____ FEET _____ INCHES _____ FEET _____ INCHES			

Drillers' Names _____

Remarks: Russell Pritchard Trustee
Mailed full report on 4-30-64.

4-29-64
DATE



W. E. Butcher
DISTRICT WELL INSPECTOR

10/27/2023



State of West Virginia

Department of Mines

Oil and Gas Division

Charleston 5

W. F. EIGENBROD
DIRECTOR

MARIE GRIFFITH
EXECUTIVE SECRETARY

GURMER WAMOCK
DEPUTY DIRECTOR

October 7, 1964

Southern West Virginia Oil and Gas Corporation
208 North Court Street
Wayne, West Virginia

In Re: Well Operator A. W. Va. Oil & Gas
Permit WAY-1481
Farm Polly E. Stephens
Well No. 1
District Union
County Wayne

Gentlemen:

The final inspection report for your well which is described above has been received in our office.

Please be advised that the well, which is covered by the above permit number, has been released under your Bond, posted to cover same.

Please return the enclosed, cancelled Bond to the Surety and/or Bonding Company that executed said Bond in your behalf in order that they may give you credit on their records.

Yours very truly,

Gurmer Wamock
Deputy Director
OIL AND GAS DIVISION

oaa
Enclosure

10/27/2023



State of West Virginia

Department of Mines

Oil and Gas Division

Charleston, W. Va.

OSWALD WAMOCK
Deputy Director

MARIE GRITTE
Special Inspector

W. S. KICKENOR
Director

October 1, 1934

Enclosed for the State of West Virginia are the following:

1. Final inspection report for your well which is described above has been received in our office.

In Re: Well Operator A. W. Van Oil & Gas
 Permit
 Farm
 Well No. _____
 District _____
 County _____

Gentlemen:

The final inspection report for your well which is described above has been received in our office.

Please be advised that the well, which is covered by the above permit number, has been released under your bond, posted to cover same.

Please return the enclosed, cancelled bond to the Surety and/or Bonding Company that executed said bond in your behalf in order that they may give you credit on their records.

Yours very truly,

Oswald Wamock
Deputy Director
Oil and Gas Division

cc
Enclosure

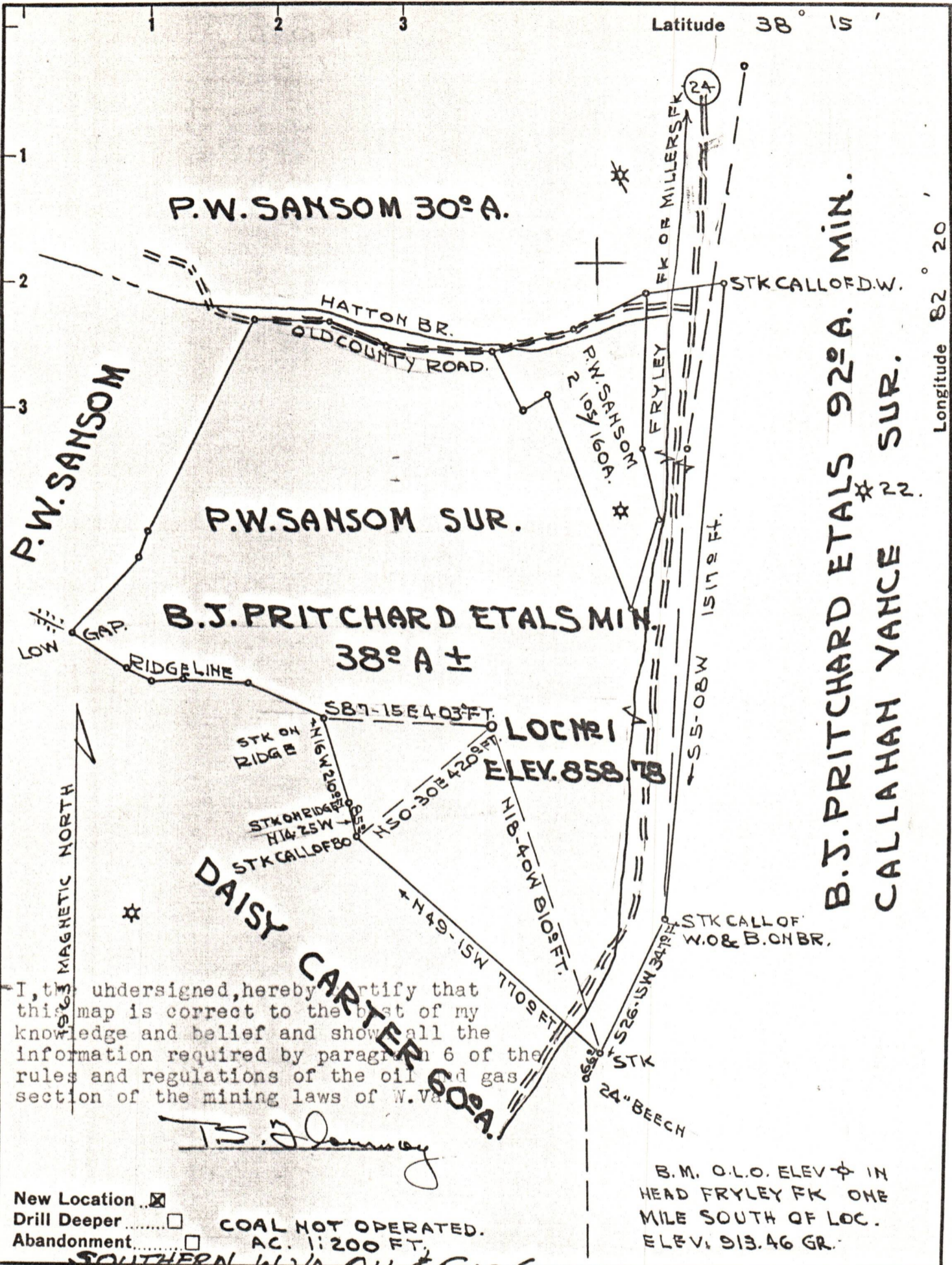

I, the undersigned, hereby certify that this map is correct to the best of my knowledge and belief and show all the information required by paragraph 6 of the rules and regulations of the oil and gas section of the mining laws of W. Va.

T.S. Flannery

New Location Drill Deeper Abandonment COAL NOT OPERATED. AC. 11200 FT.

SOUTHERN W.VA OIL & GAS CORP.

Company **WAYNE, W.VA.**
 Address **WAYNE, W.VA.**
 Farm **B.J. PRITCHARD ETAL**
 Tract _____ Acres **38°** Lease No. _____
 Well (Farm) No. **ONE** Serial No. _____
 Elevation (Spirit Level) **858.78**
 Quadrangle **WAYNE**
 County **WAYNE** District **UNION**
 Engineer *T.S. Flannery*
 Engineer's Registration No. **269**
 File No. _____ Drawing No. _____
 Date **NOV. 9, 1963** Scale **1" = 300 Ft.**

STATE OF WEST VIRGINIA
 DEPARTMENT OF MINES
 OIL AND GAS DIVISION
 CHARLESTON

WELL LOCATION MAP
 FILE NO. **WAY-1481** 10/27/2023

+ Denotes location of well on United States Topographic Maps, scale 1 to latitude and longitude lines being represented by border lines as shown.

- Denotes one inch spaces on border line of original tracing.