

NOTE: NO BUILDING STRUCTURES IDENTIFIED WITHIN 200'

WELL SITE	
STATE PLANE WV SOUTH ZONE NAD 1927	
N - 384,829.583 : E - 1,566,927.180	
LATITUDE: (N) 38.0472103°	
LONGITUDE: (W) 82.5039714°	
UTM NAD83	
17 - 84W TO 78W, METERS	
N - 4,212,130.495 : E - 388,047.447	

(+) DENOTES LOCATION OF WELL ON UNITED STATES TOPOGRAPHIC MAPS

FILE NO.	CA820574P&A.DGN
DRAWING NO.	20574P&A.DGN
SCALE	1" = 1000'
MINIMUM DEGREE OF ACCURACY	1:200
PROVEN SOURCE OF ELEVATION	MAPPING GRADE GPS

I THE UNDERSIGNED, HEREBY CERTIFY THAT THIS PLAT IS CORRECT TO THE BEST OF MY KNOWLEDGE AND BELIEF AND SHOWS ALL THE INFORMATION REQUIRED BY LAW AND THE REGULATIONS ISSUED AND PRESCRIBED BY THE DEPARTMENT OF ENVIRONMENTAL PROTECTION.

(SIGNED) *Paul E. Miller*

R.P.E. _____ L.L.S. 647

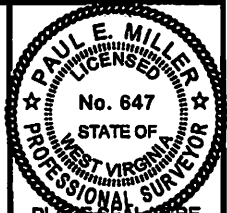

STATE OF WEST VIRGINIA DIVISION OF ENVIRONMENTAL PROTECTION OIL AND GAS DIVISION		DATE <u>JANUARY 28</u> , 20 <u>13</u>	
		OPERATOR'S WELL NO. <u>820574</u>	
		API WELL NO. <u>47 099 01621P</u>	
WELL TYPE: OIL <input type="checkbox"/> GAS <input checked="" type="checkbox"/> LIQUID INJECTION <input type="checkbox"/> WASTE DISPOSAL <input type="checkbox"/>		STATE <u>47</u> COUNTY <u>099</u> PERMIT <u>01621P</u>	
(IF "GAS,") PRODUCTION <input checked="" type="checkbox"/> STORAGE <input type="checkbox"/> DEEP <input type="checkbox"/> SHALLOW <input checked="" type="checkbox"/>			
LOCATION: ELEVATION <u>1,058'</u> WATER SHED <u>FLAT BRANCH OF MILL CREEK</u>			
DISTRICT <u>LINCOLN</u> COUNTY <u>WAYNE</u>			
QUADRANGLE <u>LOUISA, WV 7.5'</u>			
SURFACE OWNER <u>WANDA F. BREWER</u> ACREAGE <u>60</u>			
OIL & GAS ROYALTY OWNER <u>CHESAPEAKE APPALACHIA, L.L.C.</u> LEASE ACREAGE _____			
LEASE NO. _____ FEE LANDS _____			
PROPOSED WORK: DRILL <input type="checkbox"/> CONVERT <input type="checkbox"/> DRILL DEEPER <input type="checkbox"/> REDRILL <input type="checkbox"/> FRACTURE OR STIMULATE <input type="checkbox"/> PLUG OFF OLD FORMATION <input type="checkbox"/> PERFORATE NEW FORMATION <input type="checkbox"/> OTHER PHYSICAL CHANGE IN WELL (SPECIFY) _____			
PLUG AND ABANDON <input checked="" type="checkbox"/> CLEAN OUT AND REPLUG <input type="checkbox"/>			
TARGET FORMATION <u>FORMATION</u> ESTIMATED DEPTH _____			
WELL OPERATOR <u>CHESAPEAKE APPALACHIA, L.L.C.</u> DESIGNATED AGENT <u>ERIC B. GILLESPIE</u>			
ADDRESS <u>P.O. BOX 18488, OKLAHOMA CITY, OK 73154-0488</u> ADDRESS <u>CHESAPEAKE APPALACHIA, L.L.C. PO BOX 6070, CHARLESTON, WV 25362</u>			

FORM WW-6

COUNTY NAME
PERMIT

03/15/2013

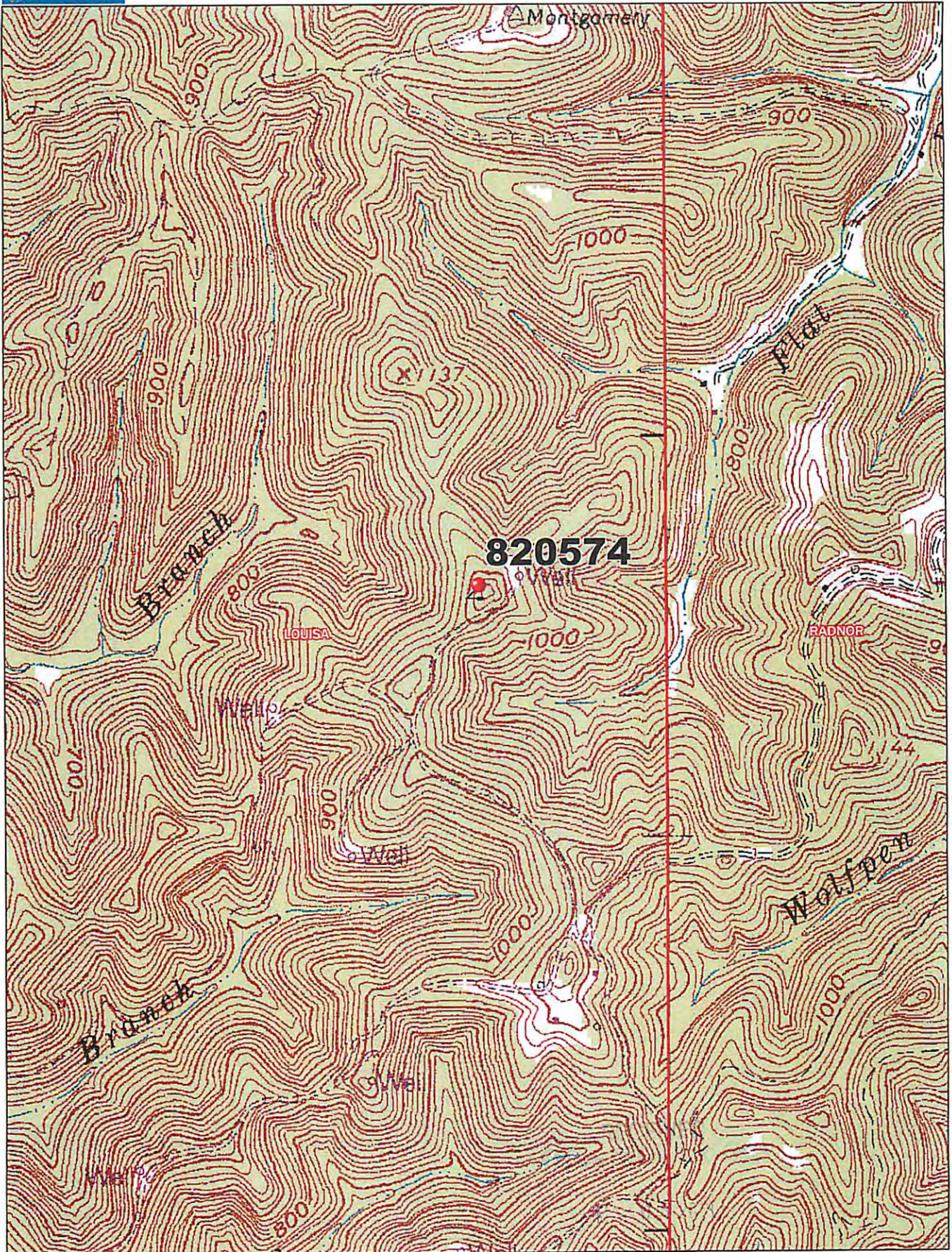

Data use subject to license.
 © DeLorme. XMap® 7.
 www.delorme.com



Scale 1 : 12,000
 WV Department of Environmental Protection
 1" = 1,000.0 ft
 Data Zoom 14-0

03/15/2013