

NOTE: NO BUILDING STRUCTURES IDENTIFIED WITHIN 200'

SURFACE HOLE
STATE PLANE WV NORTH/SOUTH ZONE NAD 1927 N - 388,187.43 : E - 1,596,963.19
LATITUDE: (N) 38.0577228 LONGITUDE: (W) 82.3998552
UTM, NAD83 17 - 84W TO 78W, METERS N - 4,213,154.418 : E - 377,201.369

(+) DENOTES LOCATION OF WELL ON UNITED STATES TOPOGRAPHIC MAPS

FILE NO.	802396 P&A.DGN
DRAWING NO.	2396 P&A
SCALE	1" = 1000'
MINIMUM DEGREE OF ACCURACY	1 : 200
PROVEN SOURCE OF ELEVATION	MAPPING GRADE GPS

I THE UNDERSIGNED, HEREBY CERTIFY THAT THIS PLAT IS CORRECT TO THE BEST OF MY KNOWLEDGE AND BELIEF AND SHOWS ALL THE INFORMATION REQUIRED BY LAW AND THE REGULATIONS ISSUED AND PRESCRIBED BY THE DEPARTMENT OF ENVIRONMENTAL PROTECTION.

(SIGNED) *Paul E. Miller*

R.P.E. _____ L.L.S. 647

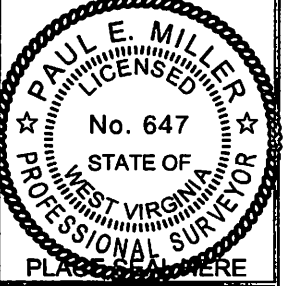

STATE OF WEST VIRGINIA DIVISION OF ENVIRONMENTAL PROTECTION OIL AND GAS DIVISION		DATE <u>NOVEMBER 09</u> , 20 <u>12</u> OPERATOR'S WELL NO. <u>802396</u> API WELL NO. <u>47 099 01638 P</u>
WELL TYPE: OIL <input type="checkbox"/> GAS <input checked="" type="checkbox"/> LIQUID INJECTION <input type="checkbox"/> WASTE DISPOSAL <input type="checkbox"/> (IF "GAS,") PRODUCTION <input checked="" type="checkbox"/> STORAGE <input type="checkbox"/> DEEP <input type="checkbox"/> SHALLOW <input checked="" type="checkbox"/>		STATE COUNTY PERMIT
LOCATION: ELEVATION <u>1125'</u> WATER SHED <u>GEIGER BR. OF LEFT FORK OF RICH CREEK</u> DISTRICT <u>STONEWALL</u> COUNTY <u>WAYNE</u> QUADRANGLE <u>RADNOR, WV 7.5'</u>		COUNTY NAME
SURFACE OWNER <u>THOMAS and MARY T. KRYDER</u> ACREAGE <u>300</u> OIL & GAS ROYALTY OWNER <u>CHESAPEAKE APPALACHIA, L. L. C.</u> LEASE ACREAGE <u>74.735.91</u> LEASE NO. <u>FEE LANDS-1024589</u>		PERMIT
PROPOSED WORK: DRILL <input type="checkbox"/> CONVERT <input type="checkbox"/> DRILL DEEPER <input type="checkbox"/> REDRILL <input type="checkbox"/> FRACTURE OR STIMULATE <input type="checkbox"/> PLUG OFF OLD FORMATION <input type="checkbox"/> PERFORATE NEW FORMATION <input type="checkbox"/> OTHER PHYSICAL CHANGE IN WELL (SPECIFY) _____		
PLUG AND ABANDON <input checked="" type="checkbox"/> CLEAN OUT AND REPLUG <input type="checkbox"/>		
TARGET FORMATION _____ ESTIMATED DEPTH _____		
WELL OPERATOR <u>CHESAPEAKE APPALACHIA, LLC</u> DESIGNATED AGENT <u>ERIC GILLISPIE</u> ADDRESS <u>PO BOX 18496, OKLAHOMA CITY, OK 73154-0496</u> ADDRESS <u>PO BOX 6070, CHARLESTON, WV 25362</u>		

03/08/2013

FORM WW-6

DELORME

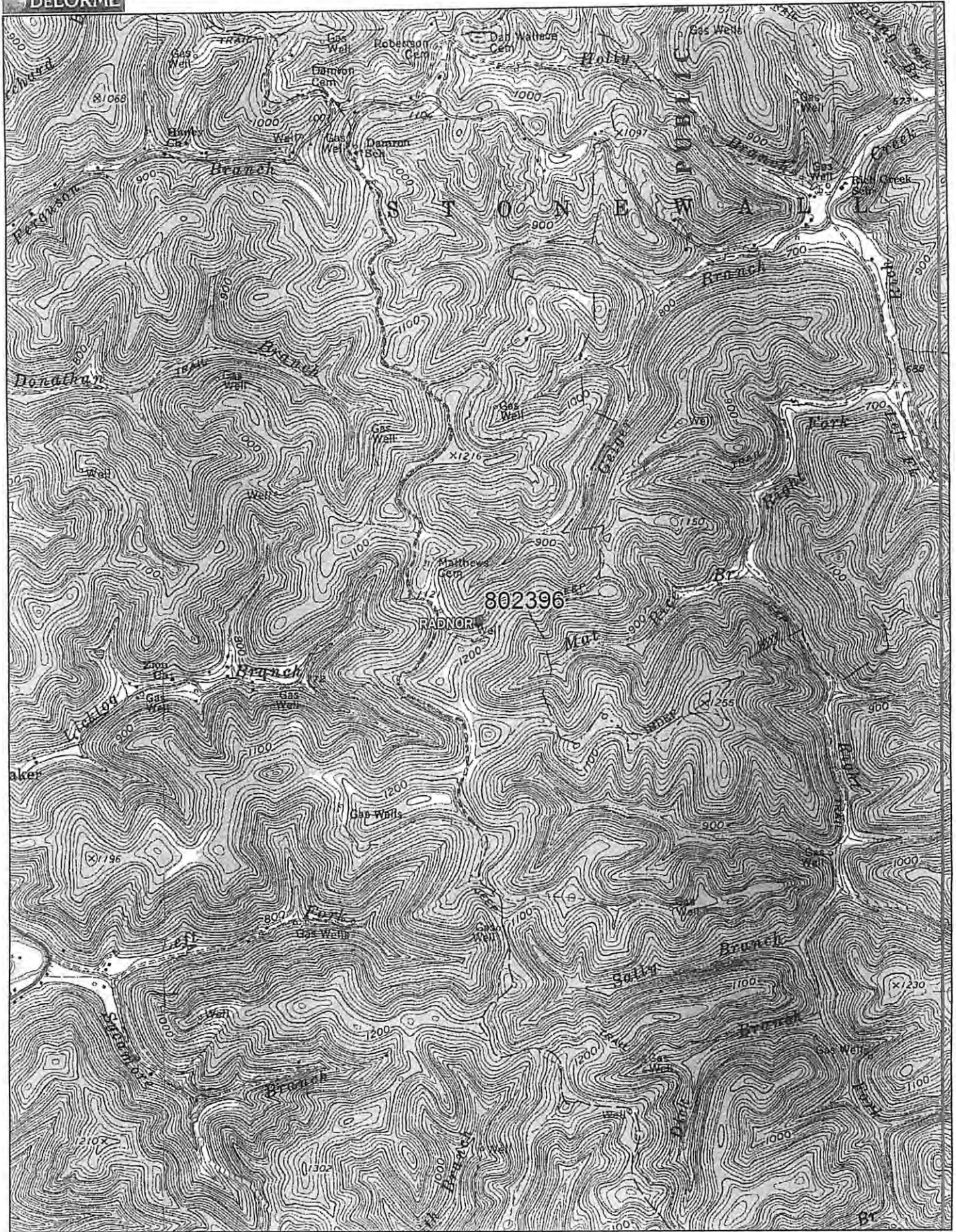

Data use subject to license.

© DeLorme. XMap® 7.

www.delorme.com

