

WELL SITE	
STATE PLANE WV SOUTH ZONE NAD 1927 N - 386,986.075 : E - 1,641,732.867	
LATITUDE: (N) 38.0561778° LONGITUDE: (W) 82.2443219°	
UTM NAD83 17 - 84W TO 78W, METERS N - 4,212,789.126 : E - 390,845.250	

(+) DENOTES LOCATION OF WELL ON UNITED STATES TOPOGRAPHIC MAPS

FILE NO.	CA824079P&A.DGN
DRAWING NO.	824079P&A
SCALE	1" = 1000'
MINIMUM DEGREE OF ACCURACY	1:200
PROVEN SOURCE OF ELEVATION	MAPPING GRADE GPS

I THE UNDERSIGNED, HEREBY CERTIFY THAT THIS PLAT IS CORRECT TO THE BEST OF MY KNOWLEDGE AND BELIEF AND SHOWS ALL THE INFORMATION REQUIRED BY LAW AND THE REGULATIONS ISSUED AND PRESCRIBED BY THE DEPARTMENT OF ENVIRONMENTAL PROTECTION.

(SIGNED) Paul E. Miller
 R.P.E. _____ L.L.S. 647

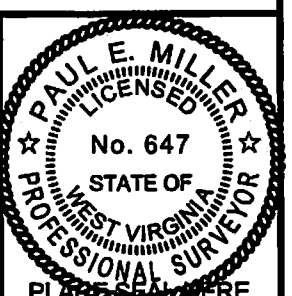

STATE OF WEST VIRGINIA DIVISION OF ENVIRONMENTAL PROTECTION OIL AND GAS DIVISION		DATE	JANUARY 15, 20 14		
		OPERATOR'S WELL NO.	824079		
WELL TYPE: OIL ___ GAS <u>X</u> LIQUID INJECTION ___ WASTE DISPOSAL ___		STATE	47	099	02022P
(IF "GAS,") PRODUCTION <u>X</u> STORAGE ___ DEEP ___ SHALLOW <u>X</u>		COUNTY	PERMIT		
LOCATION: ELEVATION 1,016' WATER SHED BIG LAUREL CREEK OF KIAH CREEK		COUNTY NAME			
DISTRICT STONEWALL COUNTY WAYNE		PERMIT			
QUADRANGLE RANGER, WV7.5'					
SURFACE OWNER NILA IRBY, et. al.		ACREAGE 52			
OIL & GAS ROYALTY OWNER CHESAPEAKE APPALACHIA, L.L.C.		LEASE ACREAGE -			
LEASE NO. _____					
PROPOSED WORK: DRILL ___ CONVERT ___ DRILL DEEPER ___ REDRILL ___ FRACTURE OR STIMULATE ___ PLUG OFF OLD FORMATION ___ PERFORATE NEW FORMATION ___ OTHER PHYSICAL CHANGE IN WELL (SPECIFY) _____					
PLUG AND ABANDON <u>X</u> CLEAN OUT AND REPLUG ___					
TARGET FORMATION _____ ESTIMATED DEPTH _____					
WELL OPERATOR CHESAPEAKE APPALACHIA, L.L.C. DESIGNATED AGENT ERIC B. GILLESPIE					
ADDRESS P.O. BOX 18496, OKLAHOMA CITY, OK 73154-0496 ADDRESS CHESAPEAKE APPALACHIA, L.L.C. PO BOX 8070, CHARLESTON, WV 25382					

03/28/2014

FORM WV-6

CHESAPEAKE APPALACHIA, L.L.C.

9902022P

Topographical Map of Access and
Well Location 824079
API 47-099-02022
Field Office - Branchland
County - Wayne

DELORME

XMap® 7

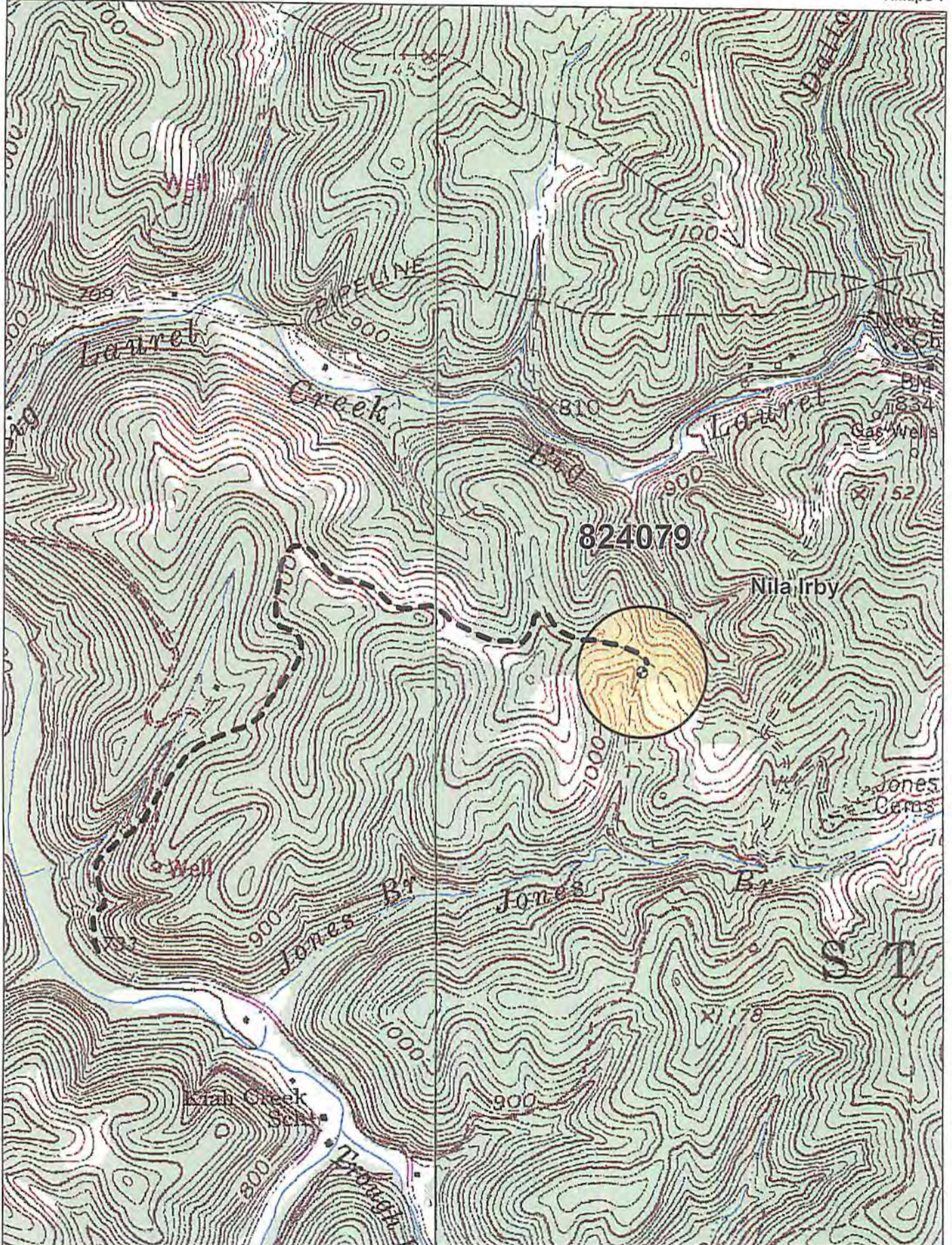

Data use subject to license.

© DeLorme. XMap® 7.

www.delorme.com

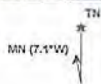

Scale 1 : 12,000

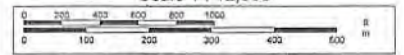

1" = 1,000.0 ft • Data Zoom 14-1

Received

MAR 18 2014

Chesapeake Energy Corporation - Eastern Division
P.O. Box 579 • 8165 Court Avenue • Hamlin, WV 25523
304.824.5141 • fax 304.824.2247

Office of Oil and Gas
WV Dept. of Environmental Protection
03/28/2014