

WW-7  
8-30-06



West Virginia Department of Environmental Protection  
Office of Oil and Gas

**WELL LOCATION FORM: GPS**

API: 47-099-02037 WELL NO.: 824319

FARM NAME: CNR Fee 232

RESPONSIBLE PARTY NAME: Core Appalachia Operating, LLC

COUNTY: Wayne DISTRICT: Lincoln

QUADRANGLE: Kiahsville

SURFACE OWNER: Roma Crawford

ROYALTY OWNER: Core Appalachia Operating, LLC

UTM GPS NORTHING: 4213339.66m

UTM GPS EASTING: 389661.35m GPS ELEVATION: 332.20m (1089.88' elev)

The Responsible Party named above has chosen to submit GPS coordinates in lieu of preparing a new well location plat for a plugging permit or assigned API number on the above well. The Office of Oil and Gas will not accept GPS coordinates that do not meet the following requirements:

1. Datum: NAD 1983, Zone: 17 North, Coordinate Units: meters, Altitude: height above mean sea level (MSL) – meters.
2. Accuracy to Datum – 3.05 meters
3. Data Collection Method:

Survey grade GPS  : Post Processed Differential

Real-Time Differential

Mapping Grade GPS  : Post Processed Differential

Real-Time Differential

4. Letter size copy of the topography map showing the well location.

I the undersigned, hereby certify this data is correct to the best of my knowledge and belief and shows all the information required by law and the regulations issued and prescribed by the Office of Oil and Gas.

*[Signature]*  
Signature

EHS Specialist  
Title

03/12/2019  
Date

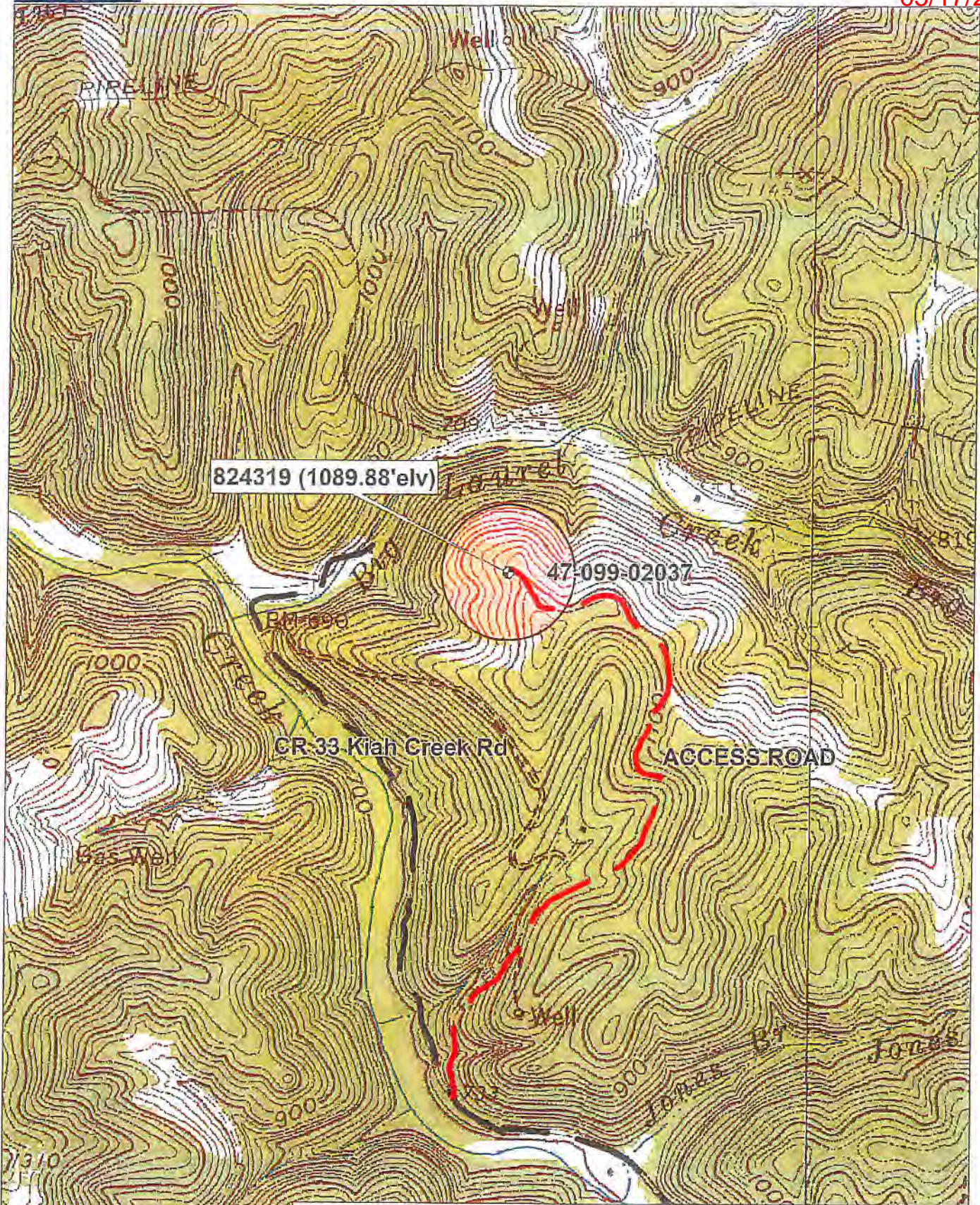

824319 (1089.88'elv)

47-099-02037

CR-33 Kiah Creek Rd

ACCESS ROAD

# WELL 824319 P&A TOPO MAP

Data use subject to license.

© DeLorme, XMep® B.

www.delorme.com

