

NOTE: ALL WELLS IDENTIFIED
WITHIN 2400' ARE SHOWN
NOTE: NO BUILDING STRUCTURES
IDENTIFIED WITHIN 200'

10,613'

LATITUDE 37° 57' 30"

LONGITUDE 82° 22' 30"

13,570'

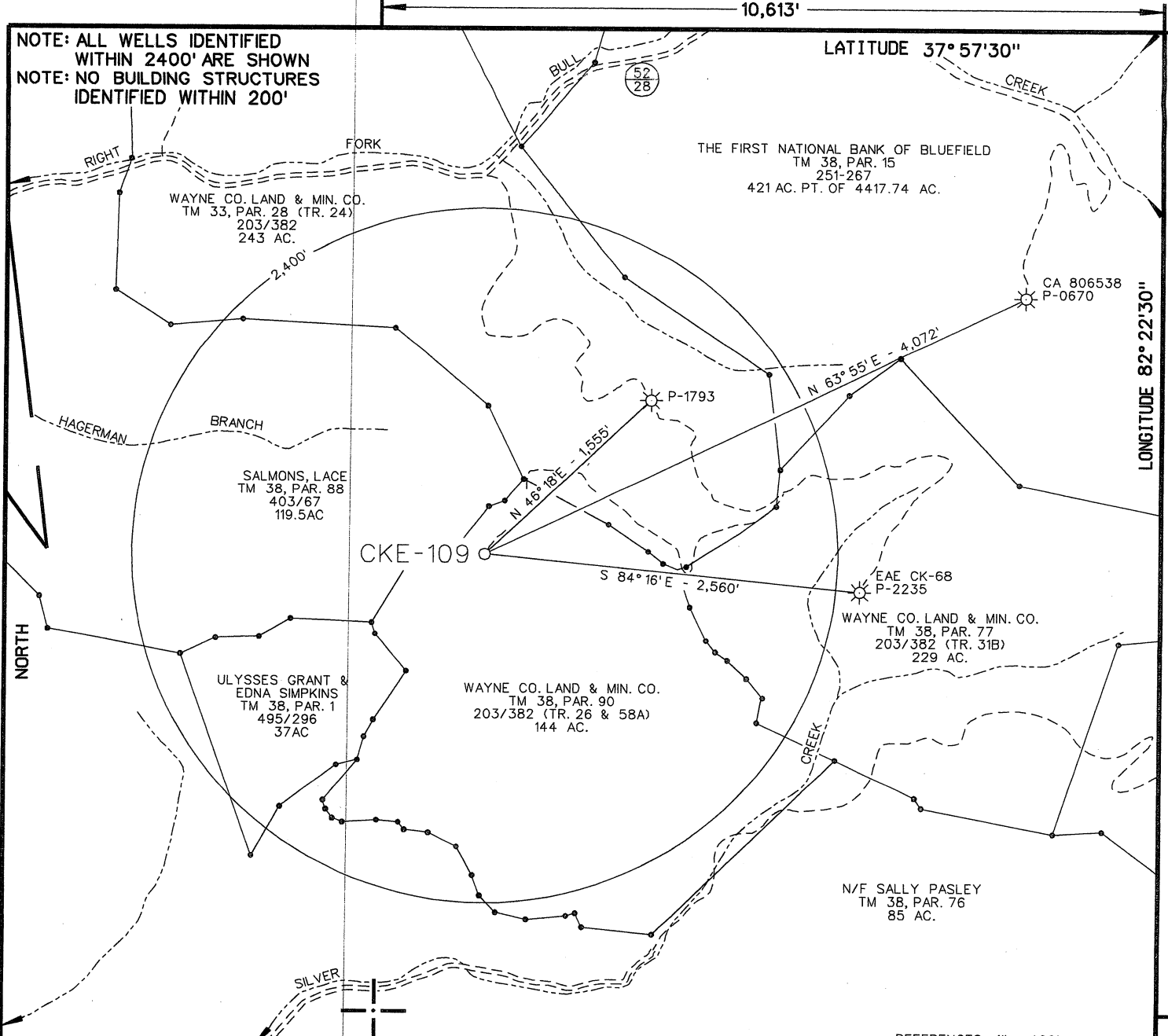

COORDINATES FOR CKE-109
STATE PLANE WV
SOUTH ZONE NAD 1927
N - 338,504.88 : E - 1,592,749.09
LATITUDE: 37° 55' 16" (N)
LONGITUDE: 82° 24' 42" (W)

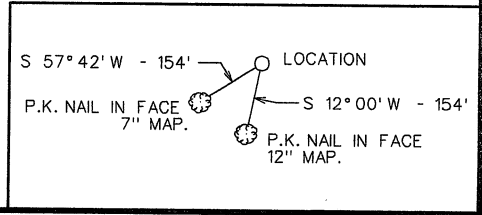

(+) DENOTES LOCATION OF WELL ON UNITED STATES TOPOGRAPHIC MAPS

FILE NO. EAE_CKE-109.DGN
DRAWING NO. EAE_CKE-109
SCALE 1" = 1000'
MINIMUM DEGREE OF ACCURACY 1:200
PROVEN SOURCE OF ELEVATION MAPPING GRADE GPS

I THE UNDERSIGNED, HEREBY CERTIFY THAT THIS PLAT IS CORRECT TO THE BEST OF MY KNOWLEDGE AND BELIEF AND SHOWS ALL THE INFORMATION REQUIRED BY LAW AND THE REGULATIONS ISSUED AND PRESCRIBED BY THE DEPARTMENT OF ENVIRONMENTAL PROTECTION.

(SIGNED) Paul E. Miller
R.P.E. _____ L.L.S. 647



STATE OF WEST VIRGINIA
DIVISION OF ENVIRONMENTAL PROTECTION
OIL AND GAS DIVISION

DATE JULY 10, 20 07
OPERATOR'S WELL NO. CKE-109
API WELL NO. 47 099 -02237

WELL TYPE: OIL GAS LIQUID INJECTION WASTE DISPOSAL
(IF "GAS,") PRODUCTION X STORAGE DEEP SHALLOW X

LOCATION: ELEVATION 1,394' WATER SHED SILVER CREEK OF TUG FORK
DISTRICT LINCOLN COUNTY WAYNE
QUADRANGLE WEBB, WV 7.5'

SURFACE OWNER WAYNE COUNTY LAND & MINERAL CO. ACREAGE 144
OIL & GAS ROYALTY OWNER WAYNE COUNTY LAND & MINERAL CO. LEASE ACREAGE _____
LEASE NO. _____

PROPOSED WORK: DRILL X CONVERT DRILL DEEPER REDRILL FRACTURE OR STIMULATE X PLUG OFF OLD FORMATION PERFORATE NEW FORMATION OTHER PHYSICAL CHANGE IN WELL (SPECIFY) _____

PLUG AND ABANDON CLEAN OUT AND REPLUG

TARGET FORMATION DEVONIAN SHALE ESTIMATED DEPTH 3676'
WELL OPERATOR EASTERN AMERICAN ENERGY CORP. DESIGNATED AGENT ROD WINTERS
ADDRESS 501 56TH ST. CHARLESTON, WV 25304 ADDRESS SAME

CANCELLED

COUNTY NAME

PERMIT

FORM WV-6