

FILE # 13-052

DRAWING # STEWART #8

SCALE 1"=500'

MINIMUM DEGREE OF ACCURACY 1 / 200

PROVEN SOURCE OF ELEVATION SUBMETER GPS

I, THE UNDERSIGNED, HEREBY CERTIFY THAT THIS PLAT IS CORRECT TO THE BEST OF MY KNOWLEDGE AND BELIEF AND SHOWS ALL THE INFORMATION REQUIRED BY LAW AND THE REGULATIONS ISSUED AND PRESCRIBED BY THE DEPARTMENT OF ENVIRONMENTAL PROTECTION.

Signed: Brian W. Lawrence  
BRIAN W. LAWRENCE

R.P.E.: \_\_\_\_\_ L.L.S.: 2056



(+) DENOTES LOCATION OF WELL ON UNITED STATES TOPOGRAPHIC MAPS  
WVDEP  
OFFICE OF OIL & GAS  
601 57TH STREET  
CHARLESTON, WV 25304



DATE: JULY 22ND, 2013

OPERATORS WELL #: STEWART 8

API WELL # 47 099 02274  
STATE COUNTY PERMIT

Well Type:  Oil  Waste Disposal  Production  Deep  
 Gas  Liquid Injection  Storage  Shallow

WATERSHED GREENBRIER CREEK ELEVATION: 976

COUNTY/DISTRICT WAYNE / BUTLER QUADRANGLE: PRICHARD 7.5'

SURFACE OWNER BILLY G. STEWART ACREAGE 126

OIL & GAS ROYALTY OWNER: BILLY G. STEWART ACREAGE 126

DRILL  CONVERT  DRILL DEEPER  REDRILL  FRACTURE OR STIMULATE   
PLUG OFF OLD FORMATION  PERFORATE NEW FORMATION  PLUG & ABANDON   
CLEAN OUT & REPLUG  OTHER CHANGE  (SPECIFY): \_\_\_\_\_

TARGET FORMATION: BEREA ESTIMATED DEPTH: 2500'

WELL OPERATOR TEDDY ADKINS DESIGNATED AGENT TED ADKINS  
Address 14485 S. CALHOUN HIGHWAY Address 14485 S. CALHOUN HIGHWAY  
City ARNOLDSBURG State WV Zip Code 25234 City ARNOLDSBURG State WV Zip Code 25234

Form WW-9  
Attachments:  
Photocopied section of involved 7.5' topographic sheet

Operator's Well No. STEWART 8

Quadrangle Name: PRICHARD 7.5'

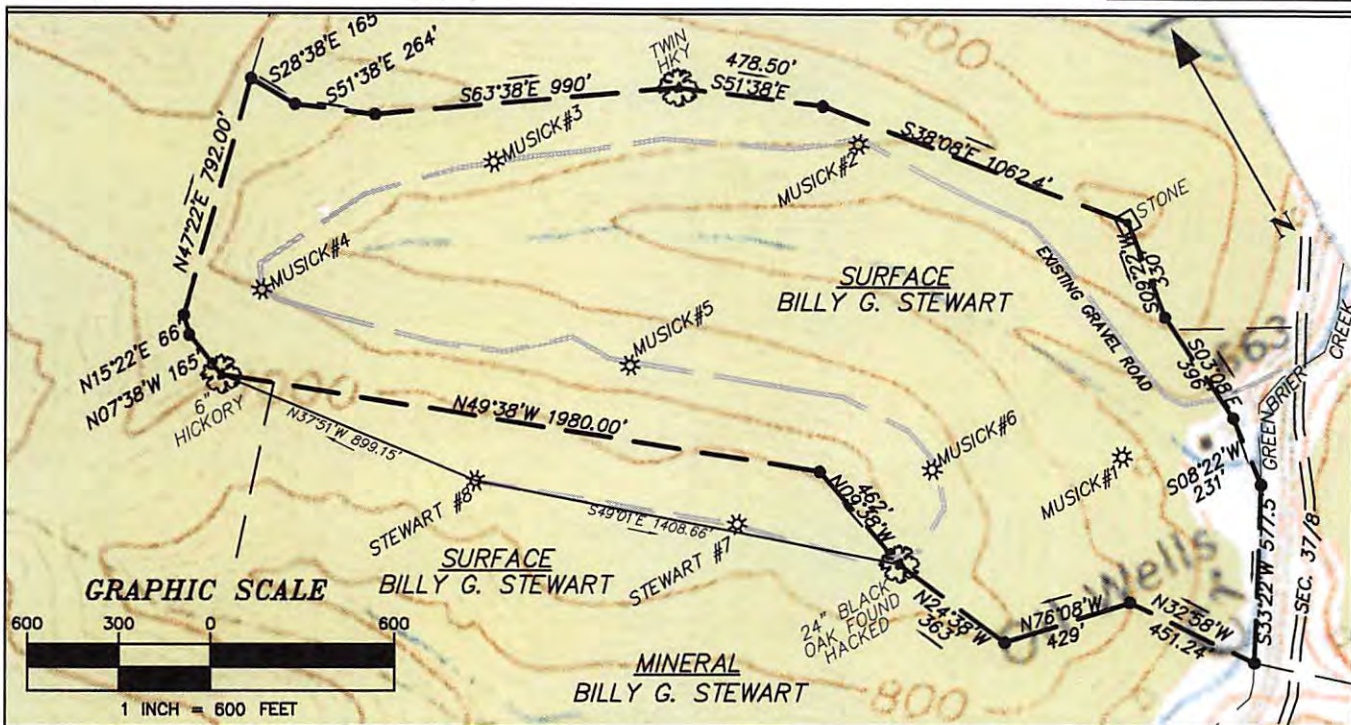

LEGEND	
Property Boundary	
Road	
Existing Fence	
Planned Fence	
Stream	
Open Ditch	
Rock	
North	
Buildings	
Water Wells	
Drill Site	
Diversion	
Spring	
Wet Spot	
Drain Pipe with size in inches	
Waterway	
Cross Drain	
Artificial Filter Strip	
Pit cut walls	
Pit compacted fill walls	
Area for Land Application of Pit Waste	

Drawing(s) of road, location, pit and proposed area for land application

