

WW-7
8-30-06



West Virginia Department of Environmental Protection
Office of Oil and Gas
WELL LOCATION FORM: GPS

API: 47-099-02275 WELL NO.: 1
FARM NAME: Vinson
RESPONSIBLE PARTY NAME: Meadow Fork Mining, LLC
COUNTY: Wayne DISTRICT: Lincoln
QUADRANGLE: Louisa
SURFACE OWNER: Juanita Vinson, Alexander Vinson
ROYALTY OWNER: Gerald Vinson
UTM GPS NORTHING: 4212068.85m
UTM GPS EASTING: 365628.99m GPS ELEVATION: 172.32m (565.35)

The Responsible Party named above has chosen to submit GPS coordinates in lieu of preparing a new well location plat for a plugging permit or assigned API number on the above well. The Office of Oil and Gas will not accept GPS coordinates that do not meet the following requirements:

1. Datum: NAD 1983, Zone: 17 North, Coordinate Units: meters, Altitude: height above mean sea level (MSL) – meters.
2. Accuracy to Datum – 3.05 meters
3. Data Collection Method:

Survey grade GPS ____: Post Processed Differential ____

Real-Time Differential ____

Mapping Grade GPS : Post Processed Differential ____

Real-Time Differential

4. Letter size copy of the topography map showing the well location.

I the undersigned, hereby certify this data is correct to the best of my knowledge and belief and shows all the information required by law and the regulations issued and prescribed by the Office of Oil and Gas.

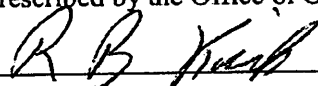
Signature

Member
Title

08/29/2013
Date

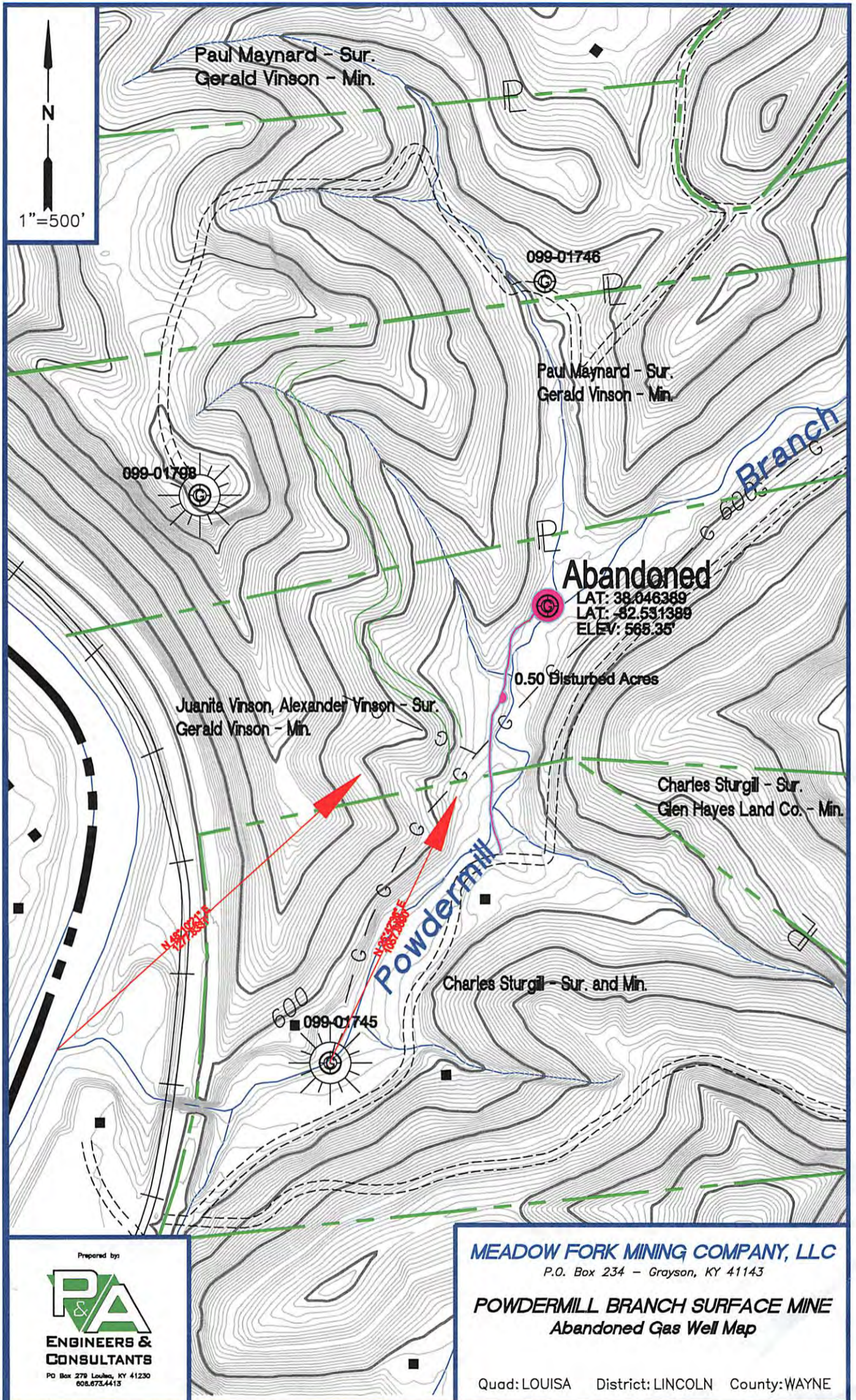

Prepared by
PA
ENGINEERS & CONSULTANTS
 PO Box 279 Louisa, KY 41230
 505.673.4413

MEADOW FORK MINING COMPANY, LLC
 P.O. Box 234 - Grayson, KY 41143
POWDERMILL BRANCH SURFACE MINE
Abandoned Gas Well Map

Quad: LOUISA District: LINCOLN County: WAYNE