

0121671

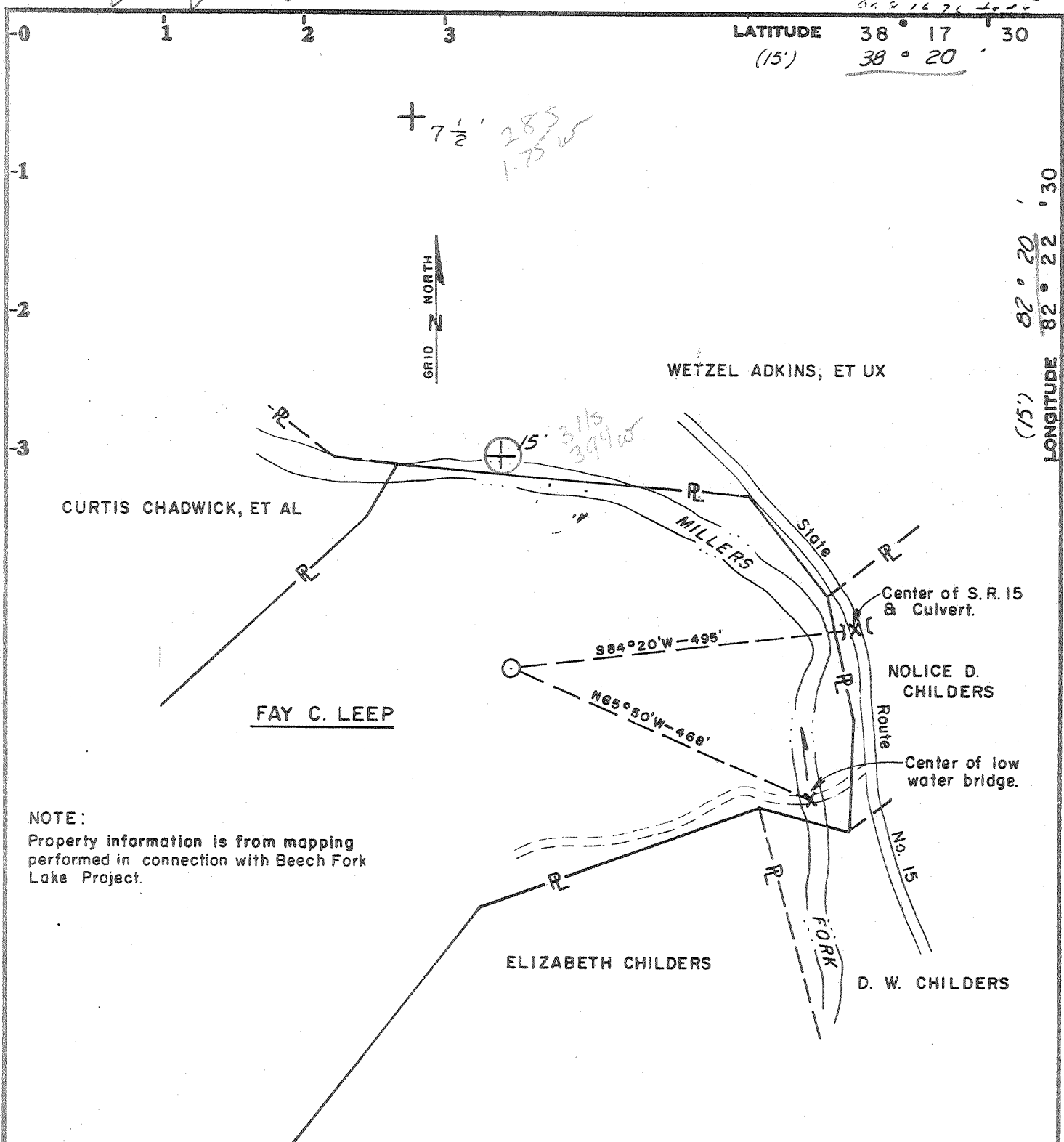

NOTE:
Property information is from mapping performed in connection with Beech Fork Lake Project.

Minimum Error of Closure _____
Source of Elevation U. S. ARMY TOPOGRAPHIC SURVEY

I, the undersigned, hereby certify that this map is correct to the best of my knowledge and belief and shows all the information required by paragraph 6 of the rules and regulations of the oil and gas section of the mining laws of West Virginia.

- Fracture.....
- New Location.....
- Drill Deeper.....
- Abandonment..... 2/14/77

Signed: U. S. ARMY, CORPS OF ENGINEERS
Squares: N S E W

Company	<u>U. S. ARMY, CORPS OF ENGINEERS</u>
Address	<u>HUNTINGTON, W. VA.</u>
Farm	<u>FAY C. LEEP</u>
Tract	<u>328</u> Acres <u>67.32</u> Lease No. _____
Well (Farm) No.	<u>1</u> Serial No. <u>HML 68</u>
Elevation (Spirit Level)	<u>584</u> TOPO
Quadrangle	<u>LAVALETTE, Guyandot 15' SC</u>
County	<u>WAYNE</u> District <u>UNION</u>
Surveyor	_____
Surveyor's Registration No.	_____
File No.	_____ Drawing No. _____
Date	<u>APRIL 1976</u> Scale <u>1" = 200'</u>

STATE OF WEST VIRGINIA
DEPARTMENT OF MINES
OIL AND GAS DIVISION
CHARLESTON

WELL LOCATION MAP

FILE NO. WAY-44-A

+ Denotes location of well on United States Topographic Maps, scale 1 to 24,000, latitude and longitude lines being represented by border lines as shown.

— Denotes one inch spaces on border line of original tracing.

47-099