

LATITUDE 38° 30'

LONGITUDE 80° 30'

JOHN D. & ROBERT W. MOORE

Minimum Error of Closure 1' in 200

Source of Elevation B.M. at R.R. at Halo: 2086

- Fracture.....
- New Location.....
- Drill Deeper.....
- Abandonment..... -6-7-72

I, the undersigned, hereby certify that this map is correct to the best of my knowledge and belief and shows all the information required by paragraph 6 of the rules and regulations of the oil and gas section of the mining laws of West Virginia.

Signed: [Signature]
 Squares: N S E W

Map No.

BY: N.G. CLARK dba/ GLENN, INC.
 Company STATEWIDE OIL
 P.O. BOX 427 - CHARLESTON, W.V.A.
 Address 224 S. CANBYWOOD ST. MARION, OHIO

Farm John D. & Robert W. Moore
 Tract Acres 250 Lease No. _____
 Well (Farm) No. One Serial No. _____
 Elevation (Spirit Level) 2060
 Quadrangle Cowan NE
 County Wabster District Glade
 Engineer [Signature]
 Engineer's Registration No. 1227
 File No. _____ Drawing No. _____
 Date July 22, 1969 Scale 1" = 500' - 828'

STATE OF WEST VIRGINIA
 DEPARTMENT OF MINES
 OIL AND GAS DIVISION
 CHARLESTON

WELL LOCATION MAP

FILE NO. WEB-56-P

+ Denotes location of well on United States Topographic Maps, scale 1 to 62,500, latitude and longitude lines being represented by border lines as shown.

- Denotes one inch spaces on border line of original tracing.

LATITUDE 38° 30'

Plot Log Card CSD Mf1m

LONGITUDE 80° 30'

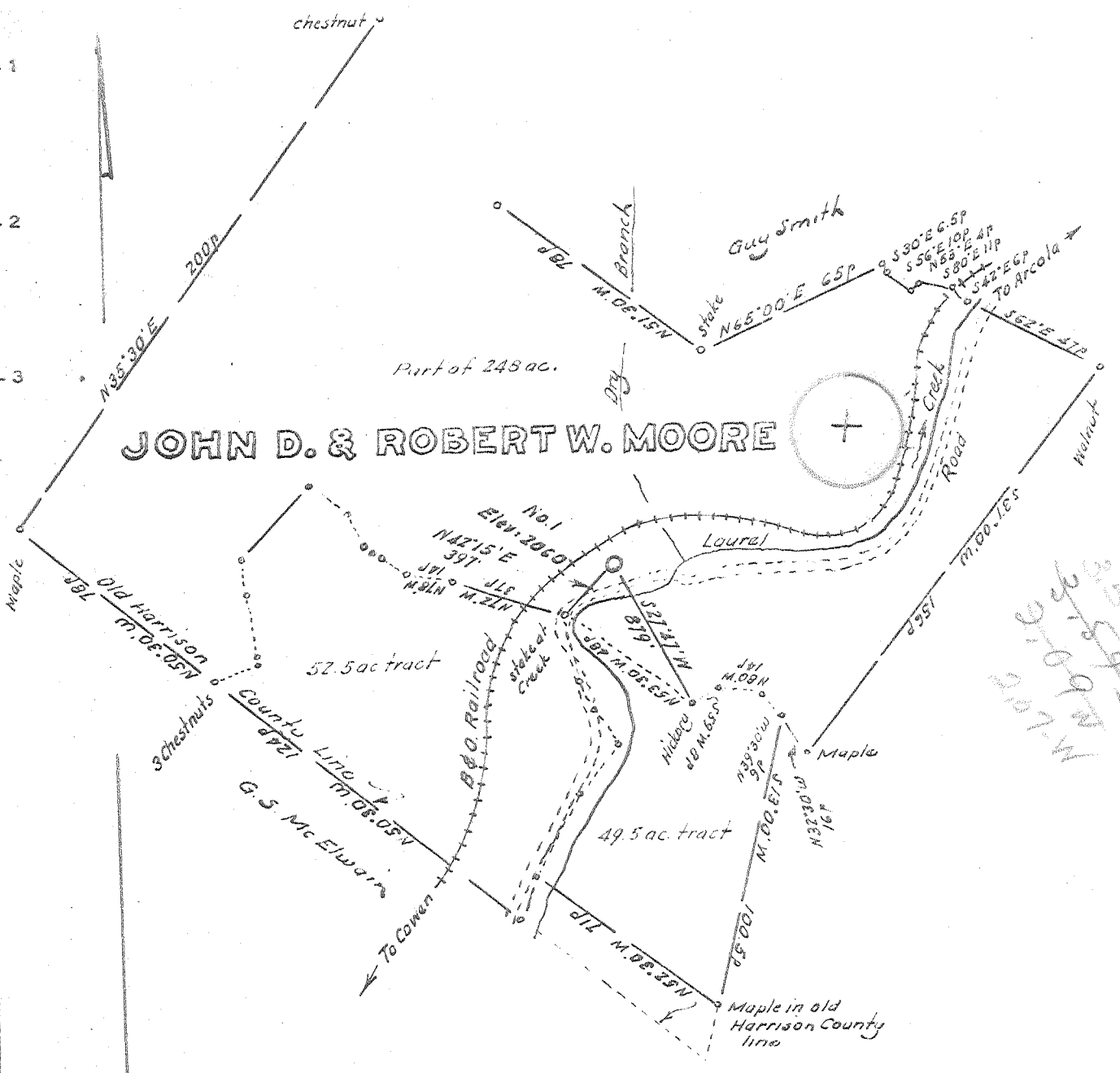

Minimum Error of Closure 1' in 200

Source of Elevation B.M. at R.R. at Hale 2086

- Fracture.....
- New Location.....
- Drill Deeper.....
- Abandonment.....

I, the undersigned, hereby certify that this map is correct to the best of my knowledge and belief and shows all the information required by paragraph 6 of the rules and regulations of the oil and gas section of the mining laws of West Virginia.

Signed: Webster J. [Signature]

Squares: N S E W

Map No.

Company STATEWIDE OIL & GAS CO

Address 224 S. Greenwood St, Marion, Ohio

Farm John D. & Robert W. Moore

Tract _____ Acres 250 Lease No. _____

Well (Farm) No. One Serial No. _____

Elevation (Spirit Level) 2060

Quadrangle Cowan NE

County Webster District Glady

Engineer [Signature]

Engineer's Registration No. 1247

File No. _____ Drawing No. _____

Date July 26, 1968 Scale 1" = 50'

STATE OF WEST VIRGINIA
DEPARTMENT OF MINES
OIL AND GAS DIVISION
CHARLESTON

WELL LOCATION MAP

FILE NO. WEB - 56

+ Denotes location of well on United States Topographic Maps, scale 1 to 62,500, latitude and longitude lines being represented by border lines as shown.

- Denotes one inch spaces on border line of original tracing.

Deep

AUG 5 1968

Deep Well (Oriskany)

3-43



STATE OF WEST VIRGINIA
DEPARTMENT OF MINES
OIL AND GAS WELLS DIVISION

Rotary
Spudder
Cable Tools
Storage E. HOLL
Oil or Gas Well DRY (KIND)

Quadrangle COVEN
Permit No. WEB-516

WELL RECORD

Company STATEWIDE OIL & GAS CO.
 Address PAT COLLIER RD. MASON, MICH.
 Farm MOORE BROS. Acres.....
 Location (waters).....
 Well No. 1 Elev. 2013
 District GLADE County WEBSTER
 The surface of tract is owned in fee by JOHN & ROBERT CLARK
 Address WATER SPRINGS, W.VA.
 Mineral rights are owned by DAVE ASHBAVE
 Address.....
 Drilling commenced 7-25-68
 Drilling completed 9-22-68
 Date Shot From..... To.....
 With.....
 Open Flow /10ths Water in..... Inch
 /10ths Merc. in..... Inch
 Volume..... Cu. Ft.
 Rock Pressure..... lbs..... hrs.
 Oil..... bbls., 1st 24 hrs.
 WELL ACIDIZED (DETAILS).....
 WELL FRACTURED (DETAILS).....

Casing and Tubing Size	Used in Drilling	Left in Well	Packers
16			Kind of Packer.....
13	<u>3 1/2</u>	<u>3 3/4</u>	
10	<u>2 1/2</u>	<u>2 1/2</u>	Size of.....
8 1/4			
5 3/16			Depth set.....
4 1/4			
3			Perf. top.....
2			Perf. bottom.....
Liners Used.....			Perf. top.....
			Perf. bottom.....

Attach copy of cementing record.
 CASING CEMENTED 7 7/8 SIZE 2 1/2 No. Ft..... Date.....
 Amount of cement used (bags) LAUSON
 Name of Service Co.....
 COAL WAS ENCOUNTERED AT..... FEET..... INCHES
 FEET..... INCHES FEET..... INCHES
 FEET..... INCHES FEET..... INCHES
 WELL NOT COMPLETED

RESULT AFTER TREATMENT (Initial open Flow or bbls.).....
 ROCK PRESSURE AFTER TREATMENT..... HOURS.....
 Fresh Water 60' Feet..... Salt Water..... Feet.....
 Producing Sand..... Depth.....

Formation	Color	Hard or Soft	Top	Bottom	Oil, Gas or Water	Depth	Remarks
SAND & SHALE			0	605	WATER	60'	Hole full
MAXTON			605	650			
SAND & SHALE			650	1503			
BIG LIME			1503	1800			
SAND & SHALE			1800	6270			
TALENT LIME			6270	6292			
SHALE			6292	6704			
MARCELLUS			6704	6768			
SNODGRASS		6768	6768	6788			
MUNTERSVILLE		2013 4755	6788	6980	GAS		SHOUL
ORISKANY			6980	7070			
HELDORBERG			7070	TD			
			TD	7136			
					6768 2013 4755	6980 2013 4967	7070 2013 5057

RECEIVED
FEB 26 1970
OIL & GAS DIVISION
DEPT. OF MINES

(over)

MAR 23 1970

STATE OF WEST VIRGINIA
DEPARTMENT OF MINES
OIL AND GAS DIVISION

AFFIDAVIT OF PLUGGING AND FILLING WELL

AFFIDAVIT SHOULD BE MADE IN TRIPPLICATE, ONE COPY MAILED TO THE DEPARTMENT, ONE COPY TO BE RETAINED BY THE WELL OPERATOR AND THE THIRD COPY (AND EXTRA COPIES IF REQUIRED) SHOULD BE MAILED TO EACH COAL OPERATOR AT THEIR RESPECTIVE ADDRESSES.

J. D. Moore and R. W. Moore Statewide Oil and Gas Co.
COAL OPERATOR OR OWNER NAME OF WELL OPERATOR
Webster Spring, WV 1307 College Rd., Mason, Mich.
ADDRESS COMPLETE ADDRESS
Same Nov. 6, 1972 19
COAL OPERATOR OR OWNER WELL AND LOCATION
ADDRESS Glade District
Same Webster County
LEASE OR PROPERTY OWNER
ADDRESS Well No. 1
Moore Bros Farm

STATE INSPECTOR SUPERVISING PLUGGING Rue Schoolcraft

AFFIDAVIT

STATE OF WEST VIRGINIA, }
County of Webster } SS:

Lash C. Hefner and George B. Metz
being first duly sworn according to law depose and say that they are experienced in the work of plugging and filling oil and gas wells and were employed by Glenn, Inc. N. G. Clark well operator, and participated in the work of plugging and filling the above well, that said work was commenced on the 6th day of Nov., 19 72, and that the well was plugged and filled in the following manner:

SAND OR ZONE RECORD FORMATION	FILLING MATERIAL	PLUGS USED SIZE & KIND	CASING	
			CSG PULLED	CSG LEFT IN
Run 5000' of 2" tubing				
Cement	5000'-4700'			
Pulled tubing to 3200'				
Cement	3200'-3000'			
Pull tubing to 2400'				
Cement	2400-2200'			
Cut 9 5/8" casing at 1574'				
Pull 9 5/8"				
Run tubing to 1050'				
Get hole from 1050' to surface				
Cement plug 200' from	1050'-850'			
Pull tubing to 200'				
Cement to surface				
COAL SEAMS (NAME)		DESCRIPTION OF MONUMENT		
(NAME)		7" casing cemented in top of hole		
(NAME)		extending 3' above surface		
(NAME)		with proper marking.		
(NAME)				

and that the work of plugging and filling said well was completed on the 17th day of November, 19 72.

And further deponents saith not.

Sworn to and subscribed before me this 20th day of Nov., 1972.

My commission expires:
Nov. 20, 1981

Lash Hefner
George B Metz
Samuel J. Clark

Notary Public.
Permit No. Web.-56-P

NOV 27 1972
NOV 27 1972