

Well Location Map for
47-101-00097
Coastal Lumber #1

Northing: 4274899.039
Easting: 549992.345
Elevation: 1666.53 ft

UTM NAD83 Zone 17N Meters

GREYLOCK
Greylock Conventional, LLC
500 Corporate Landing
Charleston, WV 25311

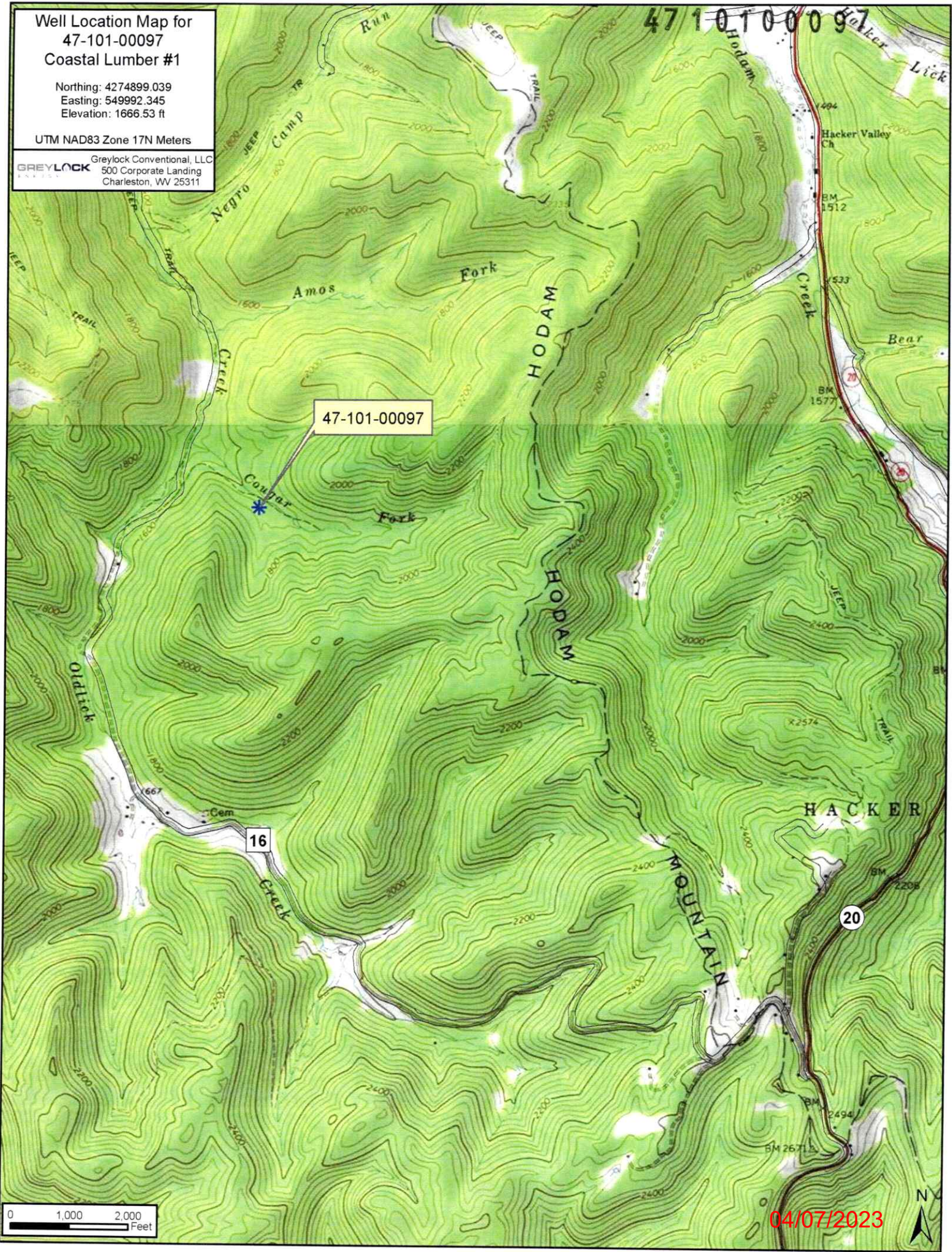

04/07/2023

47 1 0 1 0 0 0 9 7



47-101-00097
COASTAL LUMBER #1

WELL

NO PITS OR LAND APPLICATION WILL BE USED

NOT TO SCALE

Access Road

Cougar

16

1 inch = 500 feet



GREYLOCK
ENERGY

Greylock Conventional, LLC

500 Corporate Landing Charleston, WV 25311
304-925-6100 - www.greylockenergy.com

Date: 06/29/21

TOPO SECTION OF USGS
DIANA 7.5' QUADRANGLE

ALL ROADS SHOWN HEREON ARE EXISTING UNLESS OTHERWISE NOTED AND SHALL BE MAINTAINED IN ACCORDANCE WITH WV D.E.P. OIL AND GAS BMP MANUAL ENTRANCES AT COUNTY/STATE ROADS SHALL BE MAINTAINED WITH WV D.O.T. REGULATION. SEPARATE PERMITS MAY BE REQUIRED BY D.O.T.

EARTHWORK CONTRACTORS ARE RESPONSIBLE FOR NOTIFICATION TO THE OPERATOR AND INSPECTOR PRIOR TO ANY DEVIATION FROM THIS PLAN.

04/07/2023



West Virginia Department of Environmental Protection
Office of Oil and Gas

WELL LOCATION FORM: GPS

API: 47-101-00097 WELL NO.: 1

FARM NAME: Coastal Lumber # 1

RESPONSIBLE PARTY NAME: Greylock Conventional, LLC

COUNTY: WEBSTER DISTRICT: Holly

QUADRANGLE: Diana 7.5'

SURFACE OWNER: Coastal Timberlands Co.

ROYALTY OWNER: Coastal Timberlands Co.

UTM GPS NORTHING: 4274899.04

UTM GPS EASTING: 549992.35 GPS ELEVATION: 1,666 ft

The Responsible Party named above has chosen to submit GPS coordinates in lieu of preparing a new well location plat for a plugging permit or assigned API number on the above well. The Office of Oil and Gas will not accept GPS coordinates that do not meet the following requirements:

1. Datum: NAD 1983, Zone: 17 North, Coordinate Units: meters, Altitude: height above mean sea level (MSL) – meters.
2. Accuracy to Datum – 3.05 meters
3. Data Collection Method:

Survey grade GPS _____: Post Processed Differential _____
Real-Time Differential _____

Mapping Grade GPS : Post Processed Differential _____
Real-Time Differential

4. **Letter size copy of the topography map showing the well location.**

I the undersigned, hereby certify this data is correct to the best of my knowledge and belief and shows all the information required by law and the regulations issued and prescribed by the Office of Oil and Gas.

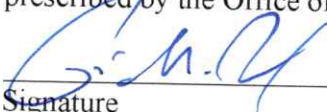
Signature

Asset Development Manager
Title

03/01/2023
Date