

Well Location Map for  
47-101-00114  
Sun Lumber #7

Northing: 4274878.544  
Easting: 557114.602  
Elevation: 2279.29 ft

UTM NAD83 Zone 17N Meters

GREYLOCK  
Greylock Conventional, LLC  
500 Corporate Landing  
Charleston, WV 25311

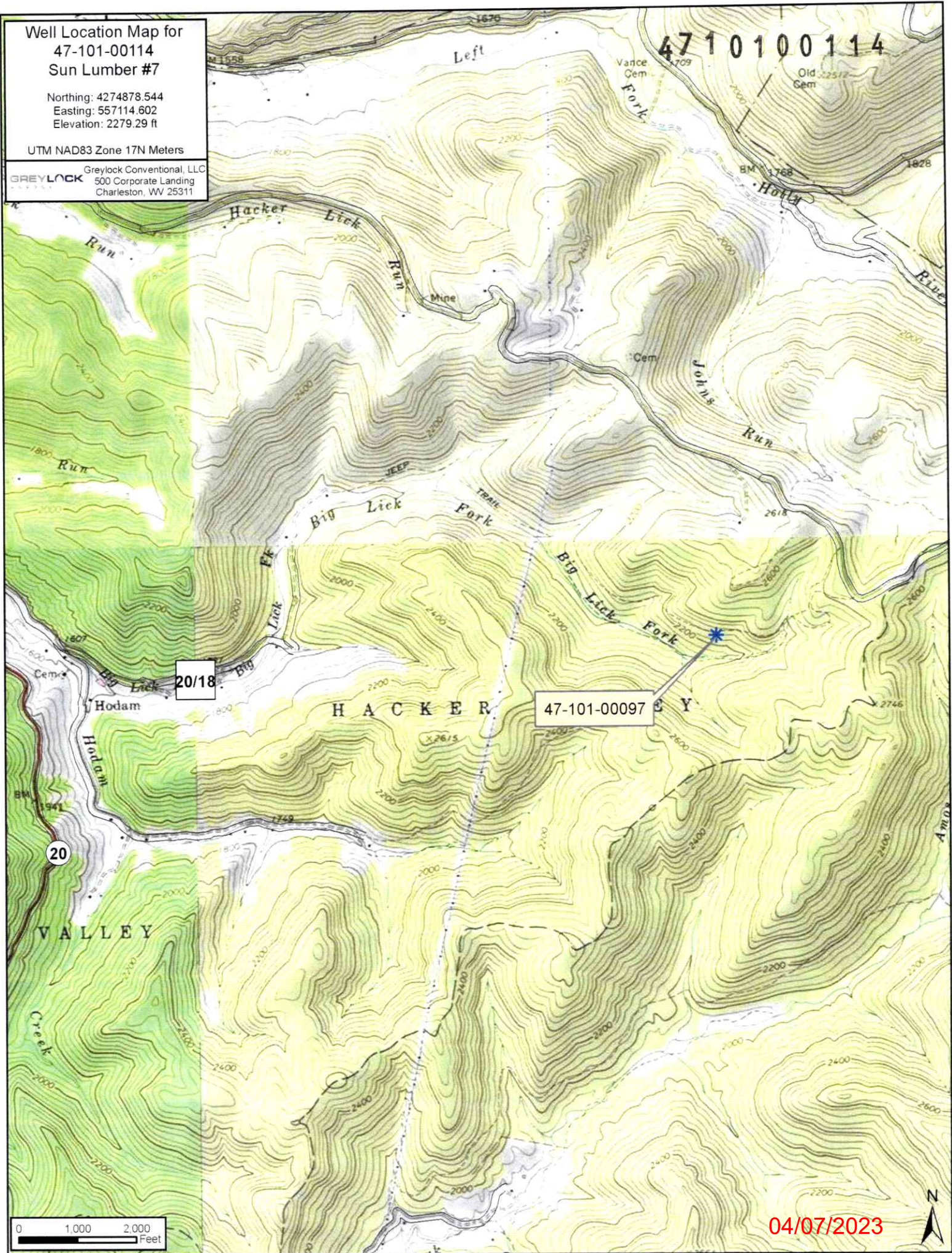

4710100114

20/18

47-101-00097



04/07/2023





47-101-00114  
SUN LUMBER #7

WELL

NO PITS OR LAND APPLICATION WILL BE USED

NOT TO SCALE

Access Road

16

V A L L E Y

1 inch = 500 feet



ALL ROADS SHOWN HEREON ARE EXISTING UNLESS OTHERWISE NOTED AND SHALL BE MAINTAINED IN ACCORDANCE WITH WV D.E.P. OIL AND GAS BMP MANUAL ENTRANCES AT COUNTY/STATE ROADS SHALL BE MAINTAINED WITH WV D.O.T. REGULATION. SEPARATE PERMITS MAY BE REQUIRED BY D.O.T.

EARTHWORK CONTRACTORS ARE RESPONSIBLE FOR NOTIFICATION TO THE OPERATOR PRIOR TO ANY DEVIATION FROM THIS PLAN.

**GREYLOCK**  
ENERGY

Greylock Conventional, LLC

500 Corporate Landing Charleston, WV 25311  
304-925-6100 - www.greylockenergy.com

Date: 06/29/21

TOPO SECTION OF USGS  
SKELT 7.5' QUADRANGLE

04/07/2023

WW-7  
8-30-06



West Virginia Department of Environmental Protection  
Office of Oil and Gas  
**WELL LOCATION FORM: GPS**

API: 47-101-00114 WELL NO.: \_\_\_\_\_

FARM NAME: \_\_\_\_\_

RESPONSIBLE PARTY NAME: Greylock Conventional, LLC

COUNTY: Webster DISTRICT: Hacker Valley

QUADRANGLE: Skelt

SURFACE OWNER: Sun Lumber

ROYALTY OWNER: Sun Lumber

UTM GPS NORTHING: 4274878.54

UTM GPS EASTING: 557114.6 GPS ELEVATION: 2,279 ft

The Responsible Party named above has chosen to submit GPS coordinates in lieu of preparing a new well location plat for a plugging permit or assigned API number on the above well. The Office of Oil and Gas will not accept GPS coordinates that do not meet the following requirements:

1. Datum: NAD 1983, Zone: 17 North, Coordinate Units: meters, Altitude: height above mean sea level (MSL) – meters.
2. Accuracy to Datum – 3.05 meters
3. Data Collection Method:

Survey grade GPS \_\_\_\_\_: Post Processed Differential \_\_\_\_\_

Real-Time Differential \_\_\_\_\_

Mapping Grade GPS : Post Processed Differential \_\_\_\_\_

Real-Time Differential

4. **Letter size copy of the topography map showing the well location.**

I the undersigned, hereby certify this data is correct to the best of my knowledge and belief and shows all the information required by law and the regulations issued and prescribed by the Office of Oil and Gas.

G.M. Q  
Signature

Asset Development Manager  
Title

03/01/2023  
Date