

LATITUDE

39 4230

80 3730

LONGITUDE

0-500 ft

7'5 OGIS topo location

7.5' loc	<u>2.80S</u>	15' loc	<u>5.68S</u>
	<u>1.46W</u>	(calc.)	<u>3.68W</u>

Company _____

Farm _____

Quad Wedgeville _____

County _____

District _____

WELL LOCATION MAP

File No. Wet 28

Plot of the Proposed Location of well No. 1
of C.E. Adams of Wileysville, W. Va. on the
G.M. Lemasters Farm, consisting of 63 Acres
Located in Proctor District Wetzel County

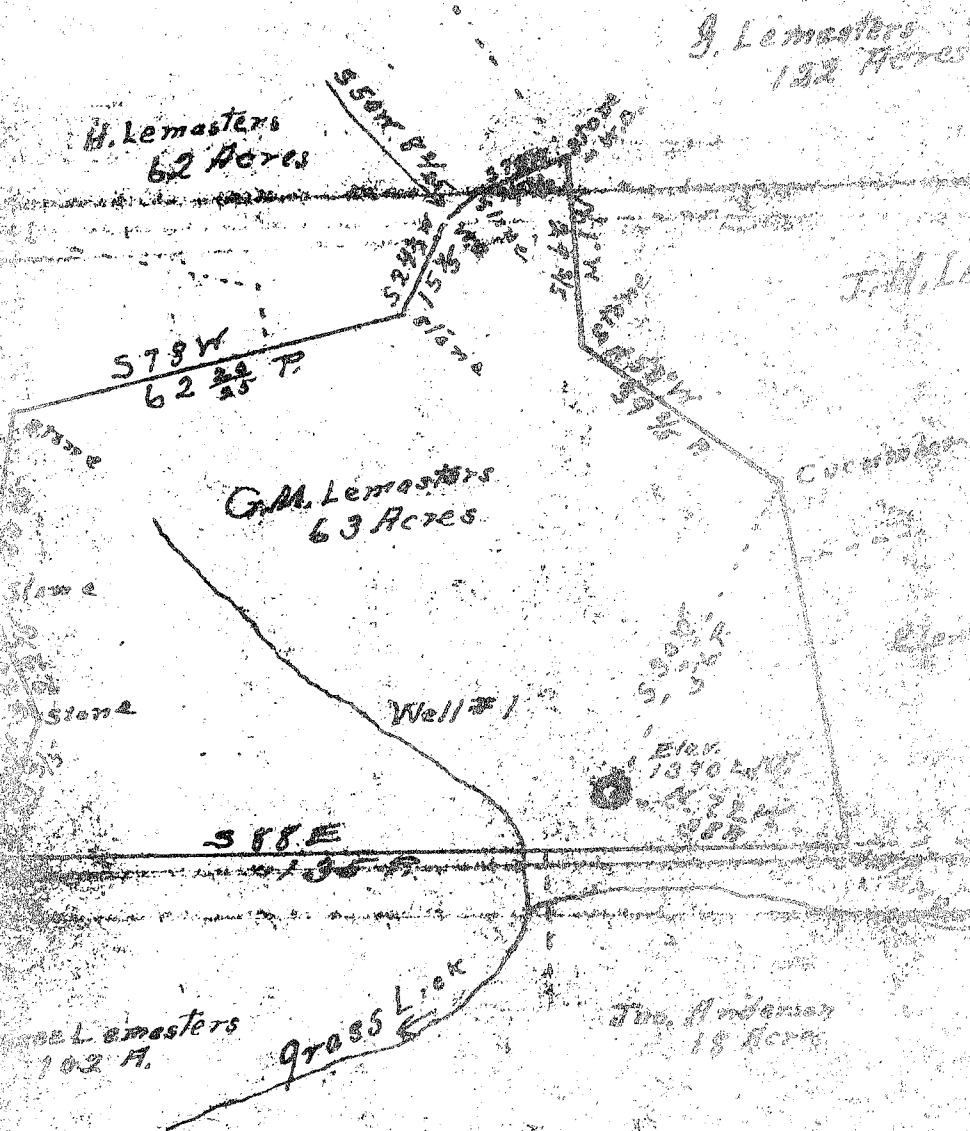

The undersigned, hereby certify that this map
is correct and shows all the information to
my knowledge and belief, required by the
section of the Mining Law of West Virginia

[Signature]
[Signature]

Witnessed before me a Notary Public
this 9 day of 1994

Wet-28

W.V. Morris - G. E. Snyder

COUNTY WESHUR (47-097) TABLE NO. 6 OIL AND GAS WELLS ABANDONED, 19 79

PERMIT NUMBER	DATE ISSUED	WELL OPERATOR FARM NAME	WELL NUMBER	DISTRICT	DRILLING COMPLETED	OIL-GAS DRY STORAGE	TOTAL DEPTH	PLUGGING COMPLETED
1438-P	12/07	Allerton Miller Cecile West Hymes	1-M-408	Washington	08/16/72	Gas	4052'	
1439-P	12/07	Allerton Miller Cecile West Hymes	2-M-409	Washington	08/29/72	Gas	3877'	
1569-P	12/07	Union Drilling Maxine H. O'Dell	2-1333	Union	08/74	Gas	2205'	
1996-P	11/17	Johnson Producing Co. James LaRosa	LaROSA #1	Buckhannon	08/			
1676-P	07/10	Wayne (47-099) Mills Drilling Co., Inc Wilson Coal Land Co.	7	Lincoln	03/21/79	Dry	1219'	10/19/79
1607-PP	05/30	Col. Gas Trans. Corp. F. D. Caldwell	20299-T	Lincoln	09/30/79	Gas	3956'	05/30/79
1682-P	10/19	Col. Gas Trans. Corp. Columbia Gas Trans.	20666	Lincoln	08/26/79	Dry	1462'	10/26/79
1690-P	12/10	Col. Gas Trans. Corp. Col. Gas Trans. #1	20665	Wayne				
226-P	06/12	Wetzel (47-103) WV Dept. of Highways Quince Lemon	1	Proctor	08/30/39	Gas	635'	06/13/79
28-P	07/19	William R. Henthorn G. M. Lemasters	1	Proctor	NA	O & G	3287'	

Proctor District, Wetzel County, W. Va.
 By Grass Lick Oil & Gas Co., Wileyville, W. Va.
 On 63 acres, surface owned by G. M. Lewisters, Wileyville, W. Va.,
 and mineral rights by J. J. Long, L. L. & W. I. Conroy,
 Hester A. Donley et al., Waynesburg, Pa.
 Drilled under permit issued Sept. 15, 1930. D.P. 28
 Elevation, 1330'.
 13" conductor, 16'; 10" casing, 392'; 8 1/2", 1721'; 6-5/8", 2370'.
 No packer used. No liner used.
 Coal was encountered at 640-641-1/3; 1138-1139 1/2; 1235-1236 1/2'.
 Driller: G. W. Moore; Tool dresser, F. C. Yoko.
 Completion reported to Dept. of Mines Sept. 15, 1930.
 Well was not shot.
 Producing hole.

	Top.	Bottom.	Thickness.
Sand	155	- 205	50
Sand, limy	580	- 618	38
Coal, soft	640	- 641-1/3	1-1/3
Monletown (Sewickley) Coal	1138	- 1139 1/2	1 1/2
Pittsburgh Coal	1235	- 1236 1/2	1 1/2
Sand	1285	- 1324	39
Little Dunkard Sand	1630	- 1655	25
Big Dunkard Sand	1721	- 1751	30
1st Salt Sand (4 bailers salt water per hour, 1990')	1935	- 2000	65
2nd Salt Sand (7 bailers salt water per hour at 2052')	2035	- 2100	65
Maxton Sand	2275	- 2297	22
Lime, gritty	2307	- 2357	50
Pencil Cave	2357	- 2360	3
Big Lime	2360	- 2415	55
Big Injun Sand, hard (show gas, 2457')	2415	- 2650	235
Berea Grit	2790	- 2850	60
50-Ft. Sand	3013	- 3029	16
Red rock	3115	- 3165	50
Gordon Stray Sand (gas and oil, 3252- 3256')	3252	- 3269	17
Gordon Sand, shaly, to bottom	3276	- 3287	11