

10300062P

Well is located on topo map 14,196 feet south of Latitude: 39° 42' 30"

Well is located on topo map 4,609 feet west of Longitude: 80° 25' 00"

WELL LOCATION
UTM 17-NAD83
 N:4391214.05
 E:548628.29
NAD83, WV NORTH
 N:427279.21
 E:1705860.49
LAT/LOG DATUM-WGS84
 LAT:39°40'09.696"
 LON:80°25'58.944"

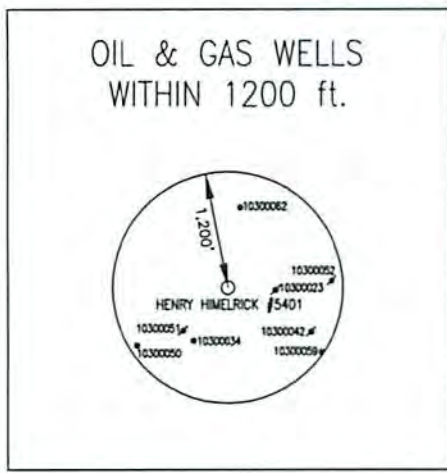

HUSKY LUMBER COMPANY INC.

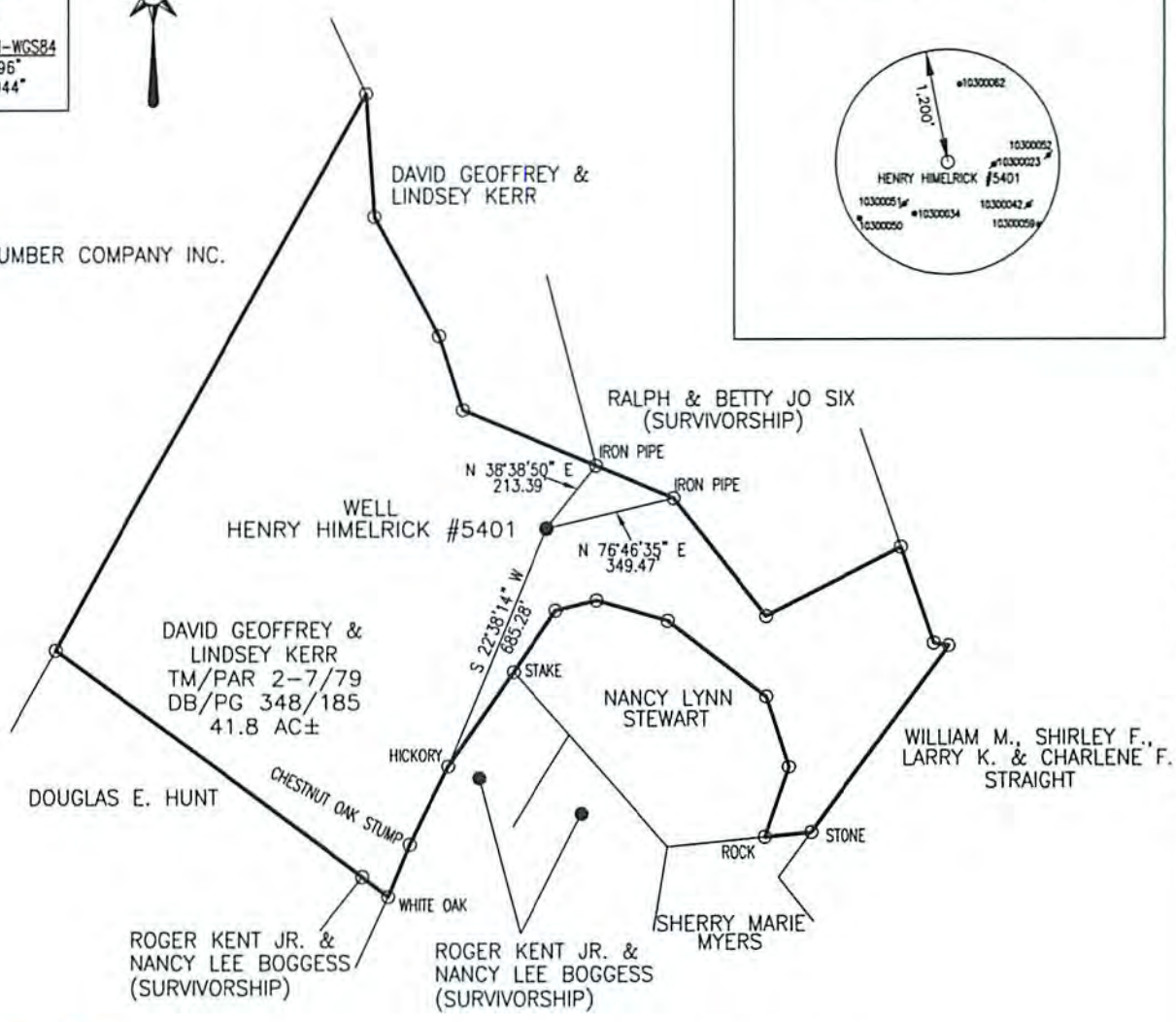

Blue Mountain Inc.
 10125 MASON DIXON HIGHWAY
 BURTON, WV 26562
 PHONE: (304) 662-6486

NOTE:
 It is not the purpose or intention of this plat to represent surveyed locations of the surface or mineral parcels depicted hereon. The location of the boundary lines, as shown, are based on record deed descriptions, field evidence found and/or tax map position, unless otherwise noted.



FILE #: HENRY HIMELRICK #5401
 DRAWING #: HENRY HIMELRICK #5401
 SCALE: 1" = 500'
 MINIMUM DEGREE OF ACCURACY: 1/2500
 PROVEN SOURCE OF ELEVATION: U.S.G.S. MONUMENT THOMAS 1498.81'

I, THE UNDERSIGNED, HEREBY CERTIFY THAT THIS PLAT IS CORRECT TO THE BEST OF MY KNOWLEDGE AND BELIEF AND SHOWS ALL THE INFORMATION REQUIRED BY LAW AND THE REGULATIONS ISSUED AND PRESCRIBED BY THE DEPARTMENT OF ENVIRONMENTAL PROTECTION.
 Signed: [Signature]
 R.P.E.: _____ L.L.S.: P.S. No. 2000



PLACE SEAL HERE

(+) DENOTES LOCATION OF WELL ON UNITED STATES TOPOGRAPHIC MAPS WVDEP
 OFFICE OF OIL & GAS
 601 57TH STREET
 CHARLESTON, WV 25304

Received
 MAR 24 2015



DATE: FEBRUARY 16, 2015
 OPERATOR'S WELL #: HENRY HIMELRICK #5401
 API WELL #: 47 103 00062
 STATE COUNTY PERMIT

Well Type: Oil Waste Disposal Production Deep
 Gas Liquid Injection Storage Shallow

WATERSHED: W.V. FORK FISH CREEK ELEVATION: 1416'

COUNTY/DISTRICT: WETZEL/CHURCH QUADRANGLE: HUNDRED, WV 7.5'

SURFACE OWNER: DAVID GEOFFREY AND LINDSEY KERR ACREAGE: 41.8±

OIL & GAS ROYALTY OWNER: HENRY HIMELRICK ACREAGE: 205±

DRILL CONVERT DRILL DEEPER REDRILL FRACTURE OR STIMULATE
 PLUG OFF OLD FORMATION PERFORATE NEW FORMATION PLUG & ABANDON
 CLEAN OUT & REPLUG OTHER CHANGE (SPECIFY): _____

TARGET FORMATION: GORDON SAND ESTIMATED DEPTH: 3,316'±

WELL OPERATOR LEATHERWOOD, INC. DESIGNATED AGENT SETH WILSON
 Address 1000 CONSOL ENERGY DRIVE Address 700 HAMILTON CENTER, SUITE K
 City CANONSBURG State PA Zip Code 15317 City MORGANTOWN State WV Zip Code 26505

05/08/2015

10300062P

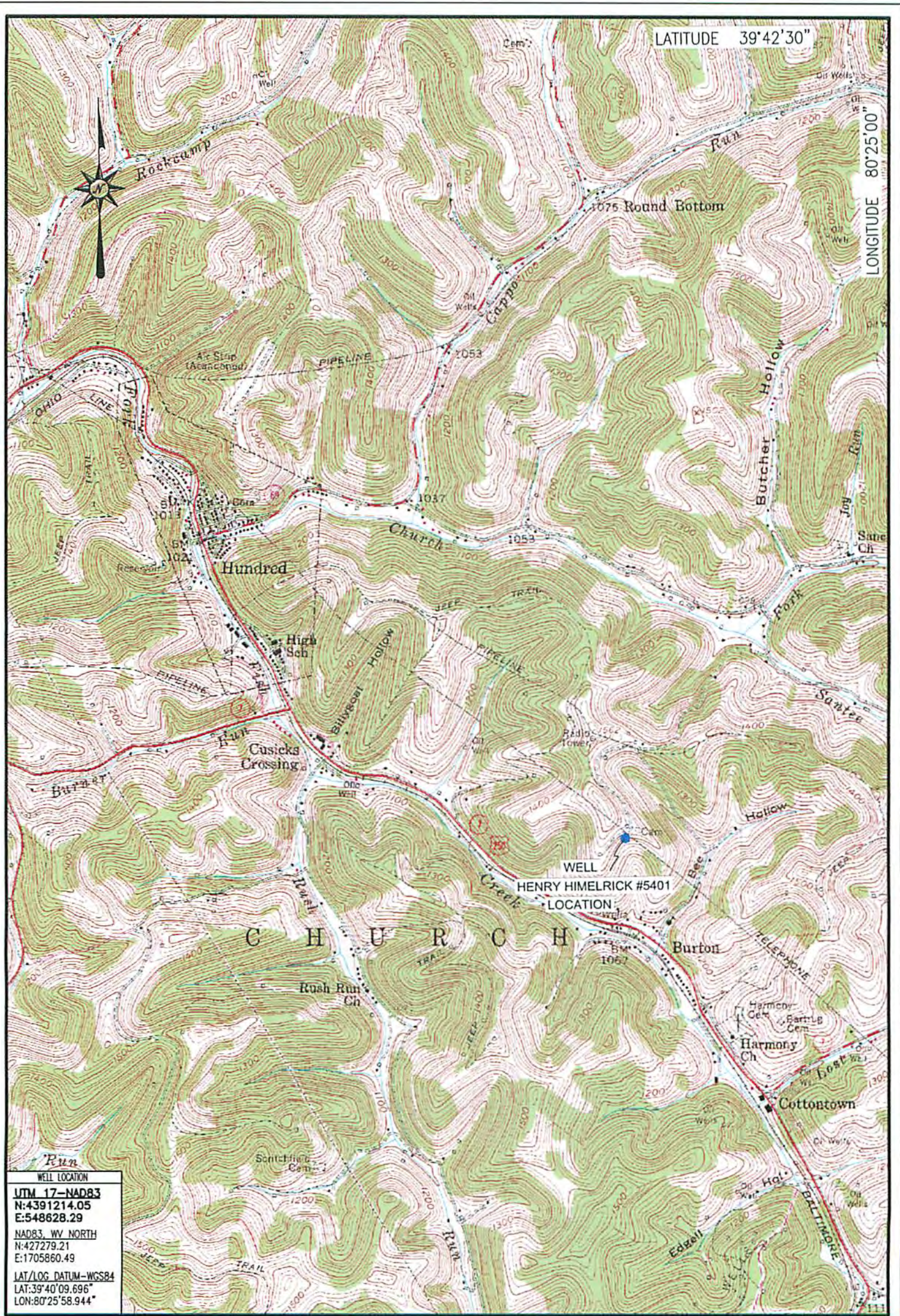

LOCATION MAP
FEBRUARY 16, 2015

Received
Office of Oil & Gas
MAR 24 2015

Blue Mountain Inc.
 10125 MASON DIXON HIGHWAY
 BURTON, WV 26562
 PHONE: (304) 662-6486

HENRY HIMELRICK #5401
 HUNDRED QUADRANGLE
 WEST VIRGINIA

SCALE 1" = 2000'
 0' 2000' 4000' 6000'



BLUE MOUNTAIN ENGINEERING

05/08/2015