

NOTICE OF PROPOSED LOCATION OF OIL AND GAS WELL  
(REQUIRED BY SECTION 2, CHAPTER 86, ACTS 1929)  
WEST VIRGINIA DEPARTMENT OF MINES  
OIL AND GAS SECTION

To THE DEPARTMENT OF MINES,  
Charleston, W. Va.

None  
COAL OPERATOR OR COAL OWNER

Hathaway & Lewis  
NAME OF WELL OPERATOR

ADDRESS

Grantsville, W. Va.  
COMPLETE ADDRESS

COAL OPERATOR OR COAL OWNER

August 8th., 1935  
PROPOSED LOCATION

Owner of minerals  
ADDRESS

Proctor District

Jos. Dopler, et als,  
COAL OPERATOR OR COAL OWNER

Wetzel County

Martins Ferry, Ohio.  
ADDRESS

Well No. 4-1  
Daniel & Mary  
Dopler Hrs. Farm

GENTLEMEN:

The undersigned well operator is entitled to drill upon the above named farm or tract of land for oil and gas, having fee title thereto, (or as the case may be) under grant or lease dated.....

March 1st., 1935, made by Jos. Dopler, et als, to

O. C. Hathaway & C. B. Lewis, and recorded on the 10th day

of April, 1935, in the office of the County Clerk for said County in

Book 29-A, page 506

The enclosed plat was prepared by a competent engineer and shows the proposed location of a well to be drilled for oil and gas by the undersigned well operator on the farm and in the Magisterial District and County above named, determined by survey and courses and distances from two permanent points, or land marks.

The undersigned well operator is informed and believes there are no coal operators operating beds of coal beneath said farm or tract of land on which said well is located, or within 500 feet of the boundaries of the same, who have mapped their workings and filed their maps as required by law, excepting the coal operators or coal owners (if any) above named as addressees.

The above named coal operators or coal owners (if any) are notified that any objections they may desire to make to such proposed location, or which they are required to make by Section 3 of said Act, if the drilling of a well at said proposed location will cause a dangerous condition in or about their respective coal mines, must be received by, or filed with the Department of Mines within ten\* days from the receipt of a copy of this notice and accompanying plat by said Department. Said coal operators are further notified that forms for use in making such objections will be furnished to them by the Department of Mines promptly on request and that all such objections must set forth as definitely as is reasonably possible the ground or grounds on which such objections are based and indicate the direction and distance the proposed location should be moved to overcome same.

(The next paragraph is to be completed only in Department's copy.)

Copies of this notice and the enclosed plat were mailed by registered mail, or delivered to the above

named coal operators or coal owners at their above shown respective address.....day.... before, or on the same day with the mailing or delivery of this copy to the Department of Mines at Charleston, West Virginia.

Very truly yours,

HATHAWAY & LEWIS,  
By O. Hathaway  
WELL OPERATOR

Address of Well Operator }

STREET

Grantsville, 09/29/2023  
CITY OR TOWN

West Virginia.  
STATE

\*Section 3 . . . . . If no such objections be filed, or be found by the department of mines, within said period of ten days from the receipt of said notice and plat by the department of mines, to said proposed location, the department shall forthwith issue to the well operator a drilling permit reciting the filing of such plat, that no objections have been made by the coal operators to the location, or found thereto by the department, and that the same is approved and the well operator authorized to proceed to drill at said location.

NOTICE OF PROPOSED LOCATION OF OIL AND GAS WELL  
 (REGULATED BY SECTION 3, CHAPTER 20, ARTS 192B)  
 WEST VIRGINIA DEPARTMENT OF MINES  
 OIL AND GAS SECTION

To The Department of Mines,  
 Charleston, W. Va.

Name of Coal Operator: Hathaway & Lewis  
 Name of Mine: \_\_\_\_\_

Address: Grantville, W. Va.  
 Complete Address: \_\_\_\_\_

Proposed Location: August 8th, 1935  
 Coal Operator or Coal Owner: \_\_\_\_\_

Owner of Minerals: Proctor  
 Address: \_\_\_\_\_

Coal Operator or Coal Owner: Joe. Dopler, et al.  
 Address: \_\_\_\_\_

Address: \_\_\_\_\_  
 Name: Daniel & Mary Dopler Mrs.  
 Will No. 4-1

EXPLANATION:  
 The undersigned well operator is entitled to drill upon the above named farm or tract of land for oil and gas, having fee title thereto, (or as the case may be) under grant or lease dated \_\_\_\_\_ to \_\_\_\_\_ made by Joe. Dopler, et al. \_\_\_\_\_ March 1st, 1935  
 G. C. Hathaway & C. B. Lewis \_\_\_\_\_ and recorded on the 10th day of \_\_\_\_\_ April, 1935 in the office of the County Clerk for said County in \_\_\_\_\_

The enclosed plat was prepared by a competent engineer and shows the proposed location of a well to be drilled for oil and gas by the undersigned well operator on the farm and in the Mineral District and County above named, determined by survey and courses and distances from two permanent points on land under \_\_\_\_\_  
 The undersigned well operator is informed and believes there are no coal operators operating beds of coal beneath said farm or tract of land on which said well is located, or within 500 feet of the boundary of the same, who have mapped their workings and filed their maps as required by law, excepting the coal operators or coal owners (if any) above named as addresses.  
 The above named coal operators or coal owners (if any) are notified that any objections they may have to make to such proposed location, or which they are required to make by Section 3 of said Act, in the drilling of a well at said proposed location will cause a hearing on condition in or about their respective coal mines must be received by, or filed with the Department of Mines within ten days from the receipt of a copy of this notice and accompanying plat by said Department. Said coal operators are further notified that forms for use in making such objections will be furnished to them by the Department of Mines promptly on request and that all such objections must set forth the facts fully as it reasonably possible the grounds on which such objections are based and indicate the direction and distance the proposed location should be moved to overcome same.

(The next paragraph is to be completed only in Department's copy.)  
 Cause of this notice and the enclosed plat was required by registered mail or delivered to the above named coal operators or coal owners of their above named property in \_\_\_\_\_ before \_\_\_\_\_ or on the same day with the mailing or delivery of this copy to the Department of Mines in Charleston, West Virginia.

Very truly yours,  
 HATHAWAY & LEWIS  
 By \_\_\_\_\_  
 WELL OPERATOR

Address of Well Operator  
 Grantville  
 City or Town  
 West Virginia  
 State

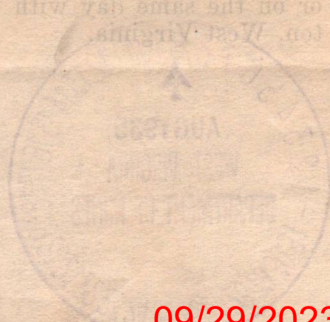

09/29/2023

Section 3. If no such objections be filed, or be found by the Department of Mines within said period of ten days from the receipt of said notice and plat by the Department of Mines to said proposed location, the Department shall forthwith issue to the well operator a drilling permit requiring the filing of such plat, that no objections have been made by the coal operators to the location, or found there by the Department, and that the same is approved and the well operator authorized to proceed to drill at said location.



STATE OF WEST VIRGINIA  
DEPARTMENT OF MINES  
OIL AND GAS DIVISION

NOTICE OF PROPOSED LOCATION OF OIL AND GAS WELL

To THE DEPARTMENT OF MINES,  
Charleston, W. Va.

Everett F. Moore  
COAL OPERATOR OR COAL OWNER  
Moundsville  
West Virginia  
ADDRESS

COAL OPERATOR OR COAL OWNER  
ADDRESS

OWNER OF MINERAL RIGHTS  
ADDRESS

THE MANUFACTURERS LIGHT AND HEAT CO.  
NAME OF WELL OPERATOR  
800 Union Trust Building  
Pittsburgh, Pennsylvania  
COMPLETE ADDRESS

August 21, 1953, 19  
PROPOSED LOCATION  
Proctor District  
Wetzel County  
Well No. F-13039 39° 45'  
80° 40'  
Eugene Ebert Farm

GENTLEMEN:

The undersigned well operator is entitled to drill upon the above named farm or tract of land for oil and gas, having fee title thereto, (or as the case may be) under grant or lease dated March 10, 1952, made by Joseph S. Dopler, et al, to THE MANUFACTURERS LIGHT AND HEAT COMPANY, and recorded on the 11th day of May, 1952, in the office of the County Clerk for said County in O. & G. Book 40, page 89.

The enclosed plat was prepared by a competent engineer and shows the proposed location of a well to be drilled for oil and gas by the undersigned well operator on the farm and in the Magisterial District and County above named, determined by survey and courses and distances from two permanent points, or land marks.

The undersigned well operator is informed and believes there are no coal operators operating beds of coal beneath said farm or tract of land on which said well is located, or within 500 feet of the boundaries of the same, who have mapped their workings and filed their maps as required by law, excepting the coal operators or coal owners (if any) above named as addressees.

The above named coal operators or coal owners (if any) are notified that any objections they may desire to make to such proposed location, or which they are required to make by Section 3 of said Code, if the drilling of a well at said proposed location will cause a dangerous condition in or about their respective coal mines, must be received by, or filed with the Department of Mines within ten\* days from the receipt of a copy of this notice and accompanying plat by said Department. Said coal operators are further notified that forms for use in making such objections will be furnished to them by the Department of Mines promptly on request and that all such objections must set forth as definitely as is reasonably possible the ground or grounds on which such objections are based and indicate the direction and distance the proposed location should be moved to overcome same.

(The next paragraph is to be completed only in Department's copy.)

Copies of this notice and the enclosed plat were mailed by registered mail, or delivered to the above named coal operators or coal owners at their above shown respective address                                  day          before, or on the same day with the mailing or delivery of this copy to the Department of Mines at Charleston, West Virginia.

Very truly yours,

Paul F. Zepher  
ASST. LAND AGENT



Address of Well Operator }

THE MANUFACTURERS LIGHT AND HEAT CO.  
STREET  
800 Union Trust Building  
CITY OR TOWN 09/29/2023  
Pittsburgh, Pennsylvania  
STATE

\*Section 3 . . . . . If no such objections be filed or be found by the department of mines, within said period of ten days from the receipt of said notice and plat by the department of mines, to said proposed location, the department shall forthwith issue to the well operator a drilling permit reciting the filing of such plat, that no objections have been made by the coal operators to the location, or found thereto by the department, and that the same is approved and the well operator authorized to proceed to drill at said location.



FORM NO. 1

August 23, 1933

Washington and Lewis  
Greentree, Pa.

Gentlemen:

Permit to drill Well No. 4-1 on the Daniel and  
Mary Doherty Farm, Proctor District, Mercer County, Pa.  
enclosed.

Just as soon as the well is completed, please  
fill out the enclosed blanks and return to this office.

Very truly yours,

Chief of Department of Mines.

H. B. G.  
encl

09/29/2023

Pittsburgh, Pennsylvania

Section 8. If the operator is held or notified by the Department of Mines with said period in  
ten days from the receipt of said notice and that of the Department of Mines to said period, the operator  
shall forthwith leave to the well operator a written permit setting the time of such visit and no operations  
shall be made by the well operator at the location or until the Department of Mines has approved and the well operator  
has been notified by the Department of Mines to proceed to drill at said location.

WT-4-50711  
Serial Number

4-11

October 13, 1939

D. G. Courtney, Inspector Oil & Gas Wells  
Box 28  
Bridgeport, West Virginia

Dear Mr. Courtney:

Enclosed is a copy of the work order issued to Miller & Lewis, Parkersburg, West Virginia, for the plugging of Well No. 4-1 on the Mary Redfox or Daniel & Mary Dopler Farm, Proctor District, Wetzel County.

The log of this well shows two seams of coal and there is some doubt that either of these seams are workable. Please check before the coal seams are plugged and if the cementing of one can be eliminated, you may give permission on the ground to do so.

Very truly yours,

Secretary  
OIL AND GAS DIVISION

MG/ar  
enc-1

CC: W. H. Miller,  
Miller & Lewis

09/29/2023

A-12

September 3, 1953

The Manufacturers Light & Heat Company  
800 Union Trust Building  
Pittsburgh 19, Pennsylvania

Gentlemen:

Enclosed is permit WET-98-Redrill for the reopening of Well No. F-13039 (Hathaway & Lewis #1) on the Eugene Ebert or Joseph S. Dopler Lease), Proctor District, Wetzel County.

Very truly yours,

Administrative Assistant  
OIL AND GAS DIVISION

MC:g  
encl

cc: Mr. D. F. Desist, Inspector  
Mr. R. C. Tucker, Assistant State  
Geologist

09/29/2023

35-2 B-2

Formation	Color	Hard or Soft	Top	Bottom	Oil, Gas or Water	Depth Found	Remarks
Slate			1261	1295			
Red Rock			1295	1310			
Lime			1310	1382			
Grey Slate Shells			1382	1415			
Lime			1415	1425			
Slate White			1425	1432			
Slate Black			1432	1441			
Lime Shell			1441	1444			
Red Rock			1444	1454			
Lime			1454	1468			
Grey Slate			1468	1482			
Lime			1482	1491			
Slate			1491	1505			
Slate Block			1505	1515			
Sand			1515	1525			
Slate White			1525	1535			
Slate Block			1535	1542			
Grey Slate			1542	1557			
Lime			1557	1559			
Red Rock			1559	1577			
Lime			1577	1589			
Black Slate			1589	1596			
Sand			1596	1614			
Black Slate			1614	1630			
Grey Slate			1630	1645			
Lime Shell			1645	1648			
Red Rock			1648	1655			
B. O. Sand			1655	1683			
Slate Shells			1683	1695			
Lime			1695	1730			
Black Slate			1730	1740			
Sand			1740	1771			
Black Slate			1771	1782			
Sand			1782	1810			
Lime			1810	1825			
Slate Black			1825	1845			
Lime			1845	1886			
Slate Black			1886	1910			
Sand Shell			1910	1918			
Slate			1918	1971			
Sand			1971	1984			
Black Slate			1984	1998			
Lime			1998	2018			
Grey Slate shell			2018	2099			
Sand Shell			2099	2107			
Slate			2107	2110			
Lime			2110	2119			
Grey Slate			2119	2125			
Lime			2125	2139			
Slate			2139	2159			
Black Sand			2139	2159			
Sand			2159	2180			
Quit drilling in sand							

2162'  $\frac{5}{16}$ "

09/29/2023

Date....., 19.....

APPROVED....., Owner

By.....

(Title)

\* COPY.

WEST VIRGINIA DEPARTMENT OF MINES  
OIL AND GAS DIVISION

WELL RECORD

Permit No. Wet-98

Oil or Gas Well Gas  
(Kind)

Company Hathaway & Lewis  
 Address Grantsville, W. Va.  
 Farm Mary Redfox, et al (Doplen) Hrs. 51 Acres  
 Location (waters) Lynn Camp  
 Well No. #1 Elev. \_\_\_\_\_  
 District Proctor County Wetzel  
 The surface of tract is owned in fee by \_\_\_\_\_  
 Address \_\_\_\_\_  
 Mineral rights are owned by \_\_\_\_\_  
 Address \_\_\_\_\_  
 Drilling commenced July 1, 1935  
 Drilling completed \_\_\_\_\_  
 Date shot \_\_\_\_\_ Depth of shot \_\_\_\_\_  
 Open Flow /10ths Water in \_\_\_\_\_ Inch  
 /10ths Merc. in \_\_\_\_\_ Inch  
 Volume \_\_\_\_\_ Cu. Ft.  
 Rock Pressure \_\_\_\_\_ lbs. \_\_\_\_\_ hrs.  
 Oil \_\_\_\_\_ bbls., 1st 24 hrs.  
 Fresh water \_\_\_\_\_ feet \_\_\_\_\_ feet  
 Salt water \_\_\_\_\_ feet \_\_\_\_\_ feet

Casing and Tubing	Used in Drilling	Left in Well	Packers
Size			Kind of Packer
16			
13			Size of
10			Depth set
8 1/4			Perf. top
6 5/8		<u>2162</u>	Perf. bottom
5 3/16		<u>2174</u>	Perf. top
3			Perf. bottom
2			
Liners Used			

CASING CEMENTED \_\_\_\_\_ SIZE \_\_\_\_\_ No. FT. \_\_\_\_\_ Date \_\_\_\_\_  
 COAL WAS ENCOUNTERED AT \_\_\_\_\_ FEET \_\_\_\_\_ INCHES  
 \_\_\_\_\_ FEET \_\_\_\_\_ INCHES \_\_\_\_\_ FEET \_\_\_\_\_ INCHES  
 \_\_\_\_\_ FEET \_\_\_\_\_ INCHES \_\_\_\_\_ FEET \_\_\_\_\_ INCHES

Formation	Color	Hard or Soft	Top	Bottom	Oil Gas or Water	Depth Found	Remarks
Clay Soil			1	20			
Conductor				15			
Slate Shell Sand			20	136			
Red Rock			136	152			
Slate Shells			152	245			
Red Rock			245	256			
Lime Gritty			256	295			
Red Rock			295	300			
Lime			300	315			
Red Rock			315	390			
Lime Gritty			390	410			
Red Rock			410	420			
Lime			420	461			
Red Rock			461	470			
Lime & Slate			470	595			
Red Rock			595	607			
Lime&Slate			607	658			
Red Rock			658	664			
Lime & Slate			664	785			
Lime			785	835			
Slate & Lime			835	958			
Lime Hard			958	978			
Red Rock			978	988			
Sand			988	1055			
Slate			1055	1057			
Lime			1057	1060			
Coal			1060	1062			
Slate Rock			1062	1065			
Lime			1065	1092			
Slate Shells			1092	1120			
Pink Rock			1120	1123			
Slate Shells			1123	1142			
Black Slate			1142	1155			
P. G. Coal			1155	1157			
Black Slate			1157	1160			
Lime			1160	1170			
Slate White			1170	1185			
Lime			1185	1205			
Red Rock			1205	1234			
Sand Hard			1234	1250			
Slate			1250	1253			
Sand Shell			1253	1261			

09/29/2023





B-3



STATE OF WEST VIRGINIA  
DEPARTMENT OF MINES  
OIL AND GAS DIVISION

*Rittikon*

WELL RECORD

Permit No. WET-98 Redrill

2020/6/16

Company THE MANUFACTURERS LIGHT AND HEAT COMPANY  
Address 800 Union Trust Building, Pgh., Penna.

Farm Eugene Ebert  
Acres 51  
Location (waters) Well No. 4289 Elev. 1348.98  
District Proctor County Wetzel

The surface of tract is owned in fee by  
Address  
Mineral rights are owned by  
Address

Drilling commenced May 23, 1953  
Drilling completed September 30, 1954  
Date Shot 9-30-54 From To  
With

Open Flow 4.0/10ths Water in 3/8  
Inch  
/10ths Merc. in  
Volume 6.972 Cu. Ft.  
Rock Pressure lbs.  
hrs.  
Oil bbls., 1st 24 hrs.  
Fresh water feet  
Salt water feet

Packers	Left in Well	Used in Drilling	Casing and Tubing	Size
				16
				13
				10
	416'17"			8%
	1606'15"			6%
	2151'8"			5 3/16
				3
				2
				Liners Used
				Perf. top
				Perf. bottom
				Perf. top
				Perf. bottom

CASING CEMENTED  
SIZE No. Ft. Date  
COAL WAS ENCOUNTERED AT 1060 FEET INCHES  
1155 FEET INCHES  
FEET INCHES

Remarks

Top Maxon Sand  
Gas  
Bottom Maxon Sand  
Cement  
Total Depth  
Coal  
P. G. Coal  
NOTE: Coal Record copied from original record

2160  
2174  
2182  
2186  
2189  
1060  
1155  
1062  
1157  
Schlumberger Measurement  
10 3/4" casing cemented with 150 bags cement no return  
8 5/8" casing cemented with 350 bags cement no return  
NOTE: 5" casing not cemented  
Following depths: 1--790'; 2--2101'



(Over)

STATE OF WEST VIRGINIA  
DEPARTMENT OF MINES  
OIL AND GAS DIVISION



B-4  
P

INSPECTOR'S WELL REPORT

Permit No. Wet. 98P

Oil or Gas Well.....  
(KIND)

Company	Casing and Tubing	Used in Drilling	Left in Well	Packers
<u>Miller + Lewis</u>	Size			
<u>Parkersburg, W.Va</u>	16.....			Kind of Packer.....
<u>Mary Dopler or Redfox</u>	13.....			
<u>1 (4-1)</u>	10.....			Size of.....
<u>Proctor</u> County <u>Wetzel</u>	8 1/4.....			
Drilling commenced.....	6 5/8.....			Depth set.....
Drilling completed..... Total Depth.....	5 3/16.....			
Date shot..... Depth of shot.....	3.....			Perf. top.....
Initial Open Flow...../10ths Water in.....Inch	2.....			Perf. bottom.....
Open Flow after tubing...../10ths Merc. in.....Inch	Liners Used.....			Perf. top.....
Volume.....Cu. Ft.				Perf. bottom.....
Rock Pressure.....lbs.....hrs.	CASING CEMENTED.....	SIZE.....	No. FT.....	Date.....
Oil.....bbls., 1st 24 hrs.	COAL WAS ENCOUNTERED AT.....	FEET.....	INCHES.....	
Fresh water.....feet.....feet	.....	FEET.....	INCHES.....	FEET.....
Salt water.....feet.....feet	.....	FEET.....	INCHES.....	FEET.....

Drillers' Names None

Well Abandoned and Plugged....., 19.....

REMARKS: I have OKed change W.O. to omit cement in  
Mapletown coal, as this seam is very irregular in this  
vicinity and probably never will be worked at this depth.  
Oct 16, 1939

DATE

D. S. Country  
DISTRICT MINES INSPECTOR

09/29/2023

STATE OF WEST VIRGINIA  
DEPARTMENT OF MINES  
OIL AND GAS DIVISION

INSPECTOR'S WELL REPORT

Permit No. Net 9812

Oil or Gas Well Storage  
(KIND)

Company	CASING AND TUBING	USED IN DRILLING	LEFT IN WELL	PACKERS
<u>Mfg's Light And Heat Co</u>	Size			
Address <u>Pittsburgh PA</u>	16			Kind of Packer
Farm <u>Mary Red Fox</u> <u>Rugelle Elbert</u>	13			
Well No. <u>F13039</u>	10			Size of
District <u>Proctor</u> County <u>Wetzel</u>	8 1/4			
Drilling commenced	6 5/8			Depth set
Drilling completed <u>Oct 7</u> Total depth <u>2186'</u>	5 3/16			
Date shot _____ Depth of shot _____	3			Perf. top
Initial open flow _____ /10ths Water in _____ Inch	2			Perf. bottom
Open flow after tubing _____ /10ths Merc. in _____ Inch	Liners Used			Perf. top
Volume <u>6972'</u> Cu. Ft.				Perf. bottom
Rock pressure _____ lbs. _____ hrs.	CASING CEMENTED _____ SIZE _____ No. FT. _____ Date _____			
Oil _____ bbls., 1st 24 hrs.	COAL WAS ENCOUNTERED AT _____ FEET _____ INCHES			
Fresh water _____ feet _____ feet	_____ FEET _____ INCHES _____ FEET _____ INCHES			
Salt water _____ feet _____ feet	_____ FEET _____ INCHES _____ FEET _____ INCHES			

Drillers' Names Walter Morris, Burt's Cork, Leslie Pettit And

Remarks: E. L. Hixenbaugh  
Drilling completed. Casing head to install

Oct 8-54  
DATE

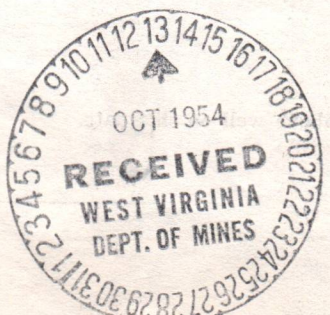

Bryen Shuman  
INSPECTOR  
09/29/2023

STATE OF WEST VIRGINIA  
DEPARTMENT OF MINES  
OIL AND GAS DIVISION  
**INSPECTOR'S PLUGGING REPORT**

Permit No. KEI 98R Well No. \_\_\_\_\_

COMPANY \_\_\_\_\_ ADDRESS \_\_\_\_\_

FARM \_\_\_\_\_ DISTRICT \_\_\_\_\_ COUNTY \_\_\_\_\_

Filling Material Used \_\_\_\_\_

PLUGS USED AND DEPTH PLACED			BRIDGES	CASING AND TUBING		
Liner	Location	Amount	Packer	Location		
CEMENT-THICKNESS	WOOD-SIZE	LEAD	CONSTRUCTION-LOCATION	RECOVERED	SIZE	LOST

Drillers' Names \_\_\_\_\_

Remarks: \_\_\_\_\_  
 \_\_\_\_\_  
 \_\_\_\_\_

\_\_\_\_\_ I hereby certify I visited the above well on this date.  
 DATE

B-8

FORM G-9

# NOTICE OF INTENTION TO PLUG AND ABANDON WELL

(REQUIRED BY SECTION 9, ARTICLE 4, CHAPTER 22 OF THE CODE)

## WEST VIRGINIA DEPARTMENT OF MINES

### OIL AND GAS DIVISION

TO THE DEPARTMENT OF MINES,  
Charleston, W. Va.

Miller & Lewis

NAME OF WELL OPERATOR

1004 Ann Street

Parkersburg, W. Va.

COMPLETE ADDRESS

COAL OPERATOR OR COAL OWNER

ADDRESS

COAL OPERATOR OR COAL OWNER

ADDRESS

LEASE OR PROPERTY OWNER

ADDRESS

October 7, 1939 19

WELL TO BE ABANDONED

Proctor District

Wetzel County

Well No. 1 (4-1)

Mary Redfox, et al (Dopler Hrs Farm

*Daniel & Mary Dopler*

Gentlemen:—

The undersigned well operator is about to abandon the above described well and will commence the work of plugging and abandoning said well on the <sup>7th</sup> ~~15th~~ day of October, 1939, (which date shall not be less than five days after the day on which this notice so mailed is received, or in due course should be received by the Department of Mines).

This notice is given you in order that your respective representatives may be present at the plugging and filling of said well. You are further notified that whether you are represented or not represented the undersigned will proceed on that date, or shortly thereafter, to plug and fill said well in the manner required by Section 10, Article 4, Chapter 22 of the Code and given in detail on the reverse side of this notice, in "Work Order."

This notice is being mailed by registered mail to each of you at the above addresses on the above date.

Very truly yours,

Miller & Lewis

*H. H. Miller*

Well Operator.

NOTE: Upon the abandonment of all wells drilled prior to June 1, 1929, a plat prepared by a competent engineer, showing the district and county in which the tract of land is located, the name and acreage of the names of the owners of adjacent tracts, and the location of the about to be abandoned well, determined by survey, and the courses and distances of such well from two permanent points or landmarks on said tract, shall be submitted with this notice.

(Over)

*Wet-98-8*

WET-98-P

09/29/2023

B-9

PROPOSED MANNER OF PLUGGING AND FILLING WELL

(REQUIRED BY RULES AND REGULATIONS)

WEST VIRGINIA DEPARTMENT OF MINES

OIL AND GAS DIVISION

WORK ORDER

Well to be plugged and filled as follows:

WORK ORDER ARRANGED BY THE DEPARTMENT OF MINES:

Total Depth 2180'

Pull 2174' - 2" tubing

Pull (2162' - 5-3/16") casing as hole is filled and plugged.

Fill with red clay 2180' - 2125'

Cement 2125' - 2115'

Lead wool if necessary to completely shut off Gas.

Continue filling with red clay or other non-porous material from 2115' - 1850'

Cement 1850' - 1840'

As casing is lifted--fill to 1350'

Cement 1350' - 1340' - Sealing hole completely above Salt Sands.

Set a permanent bridge at 1187' - 30' below Pittsburgh Coal.

Cement 1187' - 1135' - 20' above Pittsburgh Coal.

Red Clay 1135' - 1092' - 30' below Coal seam.

Cement 1092' - 1040' - 20' above coal.

Red Clay 1040' - 400'

Cement 400' - 390'

Red Clay or other non-porous material from 390' - to surface.

Erect Marker such as is required by rule 18, 1931 Regulations.

NOTE: CEMENT FOR MAKING CEMENT PLUGS BE MIXED WITH WATER ONLY--APPROXIMATELY FIVE GAL WATER TO ONE SACK CEMENT.

To the Department of Mines,  
Coal Owner or Operator,  
Lease or Property Owner.

Gentlemen:

This "work order" is submitted for your approval and concurrence and unless notified of your disapproval or non-concurrence, the undersigned will proceed with the plugging and filling of said well in the above described manner on the date stated in the notice of intention to plug and abandon the said well on opposite side of this sheet.

Very truly yours,

Well Operator.

No objections have been filed by the coal owner or coal operator, or any available adjacent lease or property owners or interposed by the Department of Mines to the manner herein described for the plugging and filling of the well above mentioned. Therefore, the same is hereby approved this.....day

of....., 193.....

DEPARTMENT OF MINES 13th  
Oil and Gas Division

October

39

09/29/2023

By: .....

NOTE: This "work order" must be filed in duplicate, one copy for the files of the Department of Mines and the other to be approved or corrected and returned to the well operator as his authority for plugging said well.

B-10

FORM G-8

**AFFIDAVIT IN TRIPLICATE TO TIME AND MANNER OF PLUGGING AND FILLING WELL**

(REQUIRED BY SECTION 9, ARTICLE 4, CHAPTER 22 OF THE CODE)

**WEST VIRGINIA DEPARTMENT OF MINES  
OIL AND GAS DIVISION**

..... COAL OPERATOR OR OWNER	..... <b>Miller &amp; Lewis</b>
..... ADDRESS	..... NAME OF WELL OPERATOR <b>1004 Ann Street</b> ..... <b>Parkersburg, W. Va.</b> ..... COMPLETE ADDRESS
..... COAL OPERATOR OR OWNER	..... <b>December 2, 1939</b>
..... ADDRESS	..... WELL AND LOCATION <b>Proctor</b> District
..... LEASE OR PROPERTY OWNER	..... <b>Wetzel</b> County
..... ADDRESS	Well No. <b>1</b> ..... <b>Mary Redfox, et al</b> Farm

AFFIDAVIT TO BE MADE IN TRIPLICATE. ONE COPY TO BE MAILED BY REGISTERED MAIL TO THE DEPARTMENT. ONE COPY TO BE RETAINED BY THE WELL OPERATOR AND THE THIRD COPY (AND EXTRA COPIES IF REQUIRED) TO BE MAILED TO EACH COAL OPERATOR ABOVE NAMED AT THEIR RESPECTIVE ADDRESSES.

**AFFIDAVIT**

STATE OF WEST VIRGINIA, }  
COUNTY OF Wetzel } SS:

Clair Starkey and Thomas Palmer  
being first duly sworn according to law depose and say that they are experienced in the work of plugging and filling oil and gas wells and were employed by Miller & Lewis, well operator, and participated in the work of plugging and filling the above well, that said work was commenced on the 17th day of November, 1939, and that the well was plugged and filled in the following manner:

Manner in which sand was plugged: Pulled 2174'- 2" tubing.  
Parted the 5 3/16" casing leaving 564' in the hole.  
Filled with red clay to 1598' and  
Cemented 1598'- 1588'  
As casing was lifted filled 1588'- 1350'.  
Cement 1350'- 1340'- Sealing hole completely above Salt Sands.  
Set a Permanent bridge at 1187'- 30' below Pittsburgh Coal.  
Cement 1187' - 1135'- 20' above Pittsburgh Coal.  
Red Clay 1135'- 400'.  
Manner in which coal was plugged:  
Cement 400'- 390'.  
Red Clay 390' to the surface.  
Erected Marker as required by rule 18, 1931 Regulations.

Description of monument:

(THE ABOVE DESCRIPTIONS MUST BE IN DETAIL AND IN ACCORDANCE WITH THE PROVISIONS OF SECTION 10, ARTICLE 4, CHAPTER 22 OF THE CODE)

and that the work of plugging and filling said well was completed on the 30th day of November, 1939.

And further deponents saith not.

Clair Starkey  
Thomas Palmer  
G. H. Pegg  
Notary Public.

Sworn to and subscribed before me this 9 day of December, 1939.

My Commission expires: April 6 - 1943

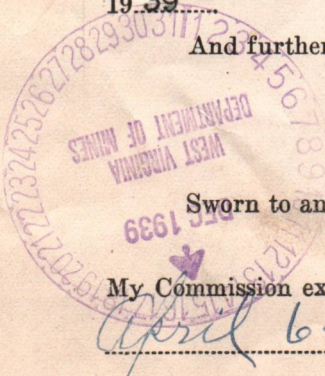

Net-98-P

wet-98-P



UNITED STATES DEPARTMENT OF MINES  
BUREAU OF MINING  
WASHINGTON, D. C.

Miller & Lewis  
1004 Ann Street  
Richmond, Va.

December 2, 1933

Professor

Dear Sir:

Very Respectfully,  
Mary Patton, et al

Thomas Palmer

Miller & Lewis

33

November

1933

Parted the 2 1/2' casing leaving 35' in the hole.  
Filled with red clay to 1588' and  
Cemented 1588' - 1589'.  
As casing was lifted filled 1588' - 1589'.  
Cement 1589' - 1590' - Sealing hole completely above Salt Springs.  
Set a permanent bridge at 1187' - 30' below Pittsburgh Coal.  
Cement 1187' - 1188' - 30' above Pittsburgh Coal.  
Set clay 1188' - 1200'.  
Cement 1200' - 1201'.  
Set clay 1201' to the surface.  
Frosted marker as required by rule 19, 1931 regulations.

09/29/2023

33

December

4-1

Plat of the proposed location of Well No. ~~3~~ of the Hathaway & Lewis, of Grantsville, West Virginia, on the Daniel & Mary Dopler heirs farm, consisting of 51 acres, located in Prector district, Wetzel county, West Virginia.

WET-98

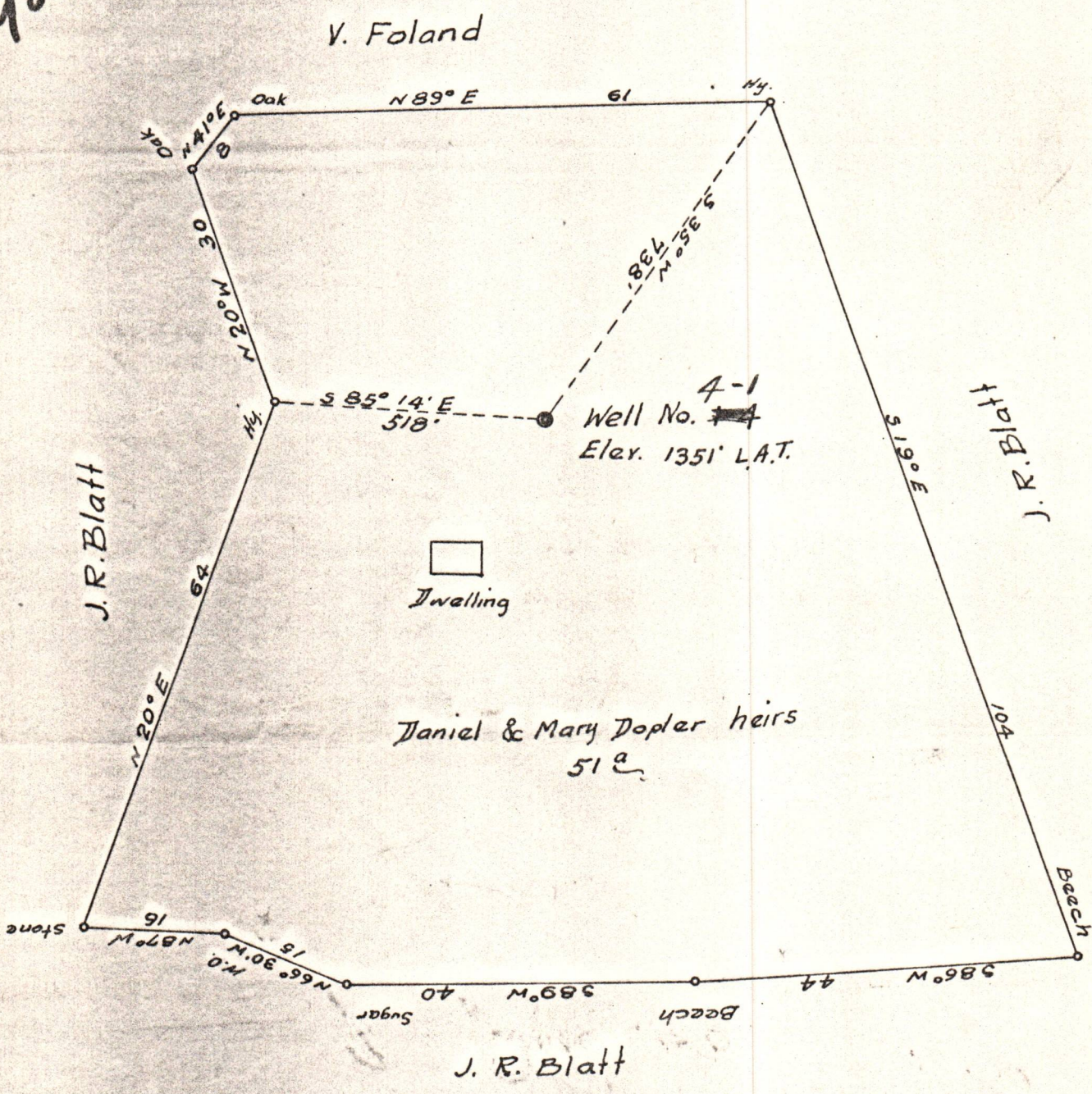

ENGINEER'S CERTIFICATE

I, the undersigned, hereby certify that this Map is correct and shows all the information, to the best of my knowledge and belief, required by the Oil and Gas Section of the Mining Laws of West Virginia.

Logan McDonald  
Engineer

Acknowledged before me, a Notary Public, this the 5th. day of August, 1935,

F. F. McDonald  
Notary Public.

My commission expires on the 9 day of Jan, 1940

09/29/2023

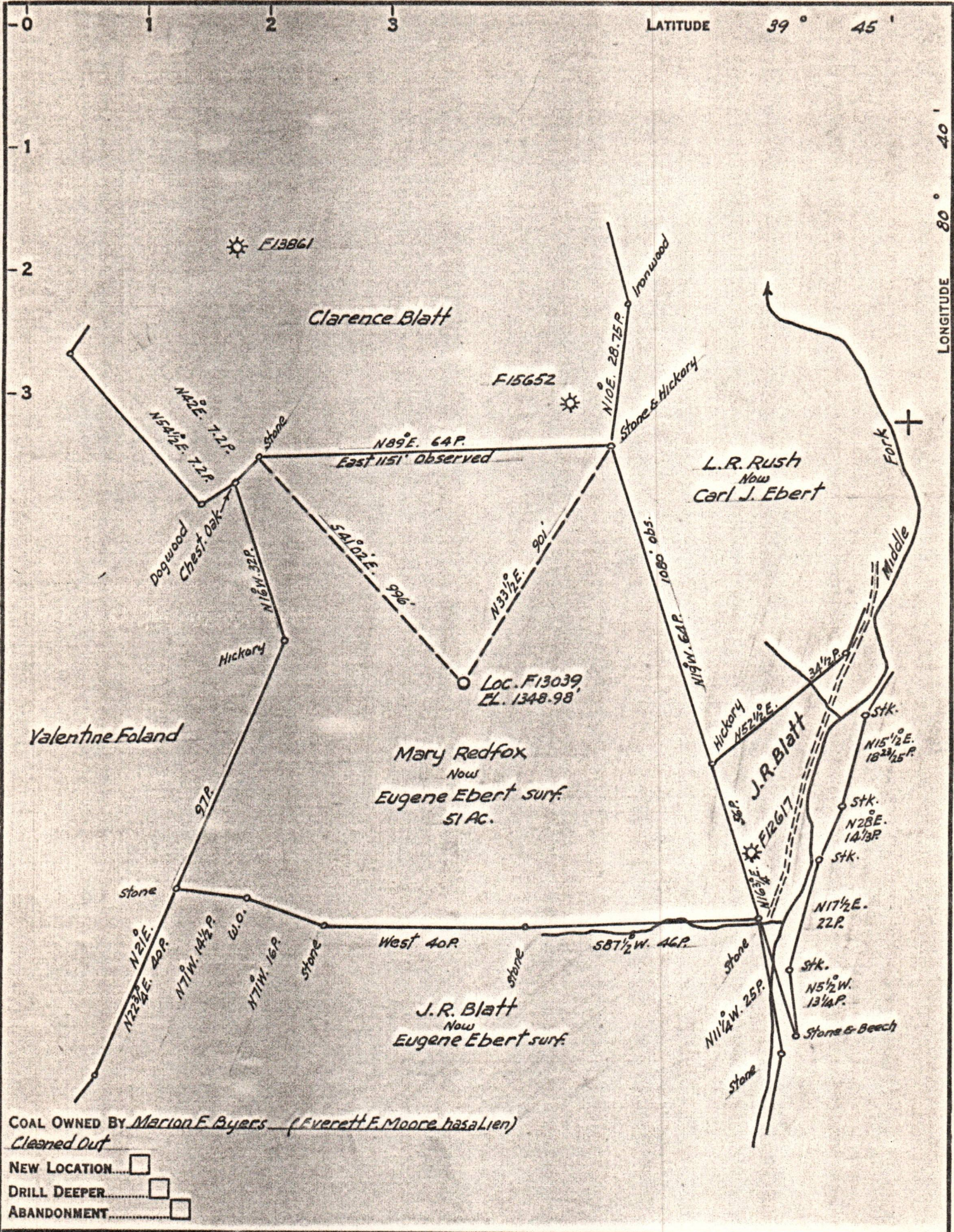

COAL OWNED BY Marion F. Byers (Everett F. Moore hasalien)  
 Cleaned Out

NEW LOCATION...   
 DRILL DEEPER...   
 ABANDONMENT...

COMPANY The Manufacturers Light & Heat Co.  
 ADDRESS 800 Union Trust Bldg. Pittsburgh Pa.  
 FARM Eugene Ebert (Joseph S. Dopler Ls.)  
 TRACT \_\_\_\_\_ ACRES 51 LEASE NO. 26508  
 WELL (FARM) No. 1 SERIAL NO. F13039  
 ELEVATION (SPIRIT LEVEL) 1348.98  
 QUADRANGLE Littleton  
 COUNTY Wetzel DISTRICT Proctor  
 ENGINEER Thos. F. Virgin E.L.  
 ENGINEER'S REGISTRATION No. 1503  
 FILE No. \_\_\_\_\_ DRAWING No. Y-13-872  
 DATE Aug. 14, 1953 SCALE 1" = 400'

STATE OF WEST VIRGINIA  
 DEPARTMENT OF MINES  
 OIL AND GAS DIVISION  
 CHARLESTON

09/29/2023

WELL LOCATION MAP

FILE No. Wet-98-Redrill

+ DENOTES LOCATION OF WELL ON UNITED STATES TOPOGRAPHIC MAPS. SCALE 1 TO 62,500. LATITUDE AND LONGITUDE LINES BEING REPRESENTED BY BORDER LINES AS SHOWN.

- DENOTES ONE INCH SPACES ON BORDER LINE OF ORIGINAL TRACING.

A-10

August 21, 1935

Hathaway and Lewis  
Grantsville, W. Va.

Gentlemen:

Permit to drill Well No. 4-1 on the Daniel and  
Mary Dopler Heirs Farm, Proctor District, Wetzel County, is  
enclosed.

Just as soon as the well is completed, please  
fill out the enclosed blanks and return to this office.

Very truly yours,

Chief of Department of Mines.

NPR:g

encl

09/29/2023