

47-103  
- 00098F

### WVDEP Reclamation Plan Site Overview / Detail

- Victory A 4288 (API 47-103-00098-00-00)
- BMPs and erosion control devices to be utilized per WVDEP guidelines and Columbia's WV Environmental Construction Standards
- Existing drainage, culverts, and road ditches to be maintained.
- Minor grading and surface material to be applied as needed.

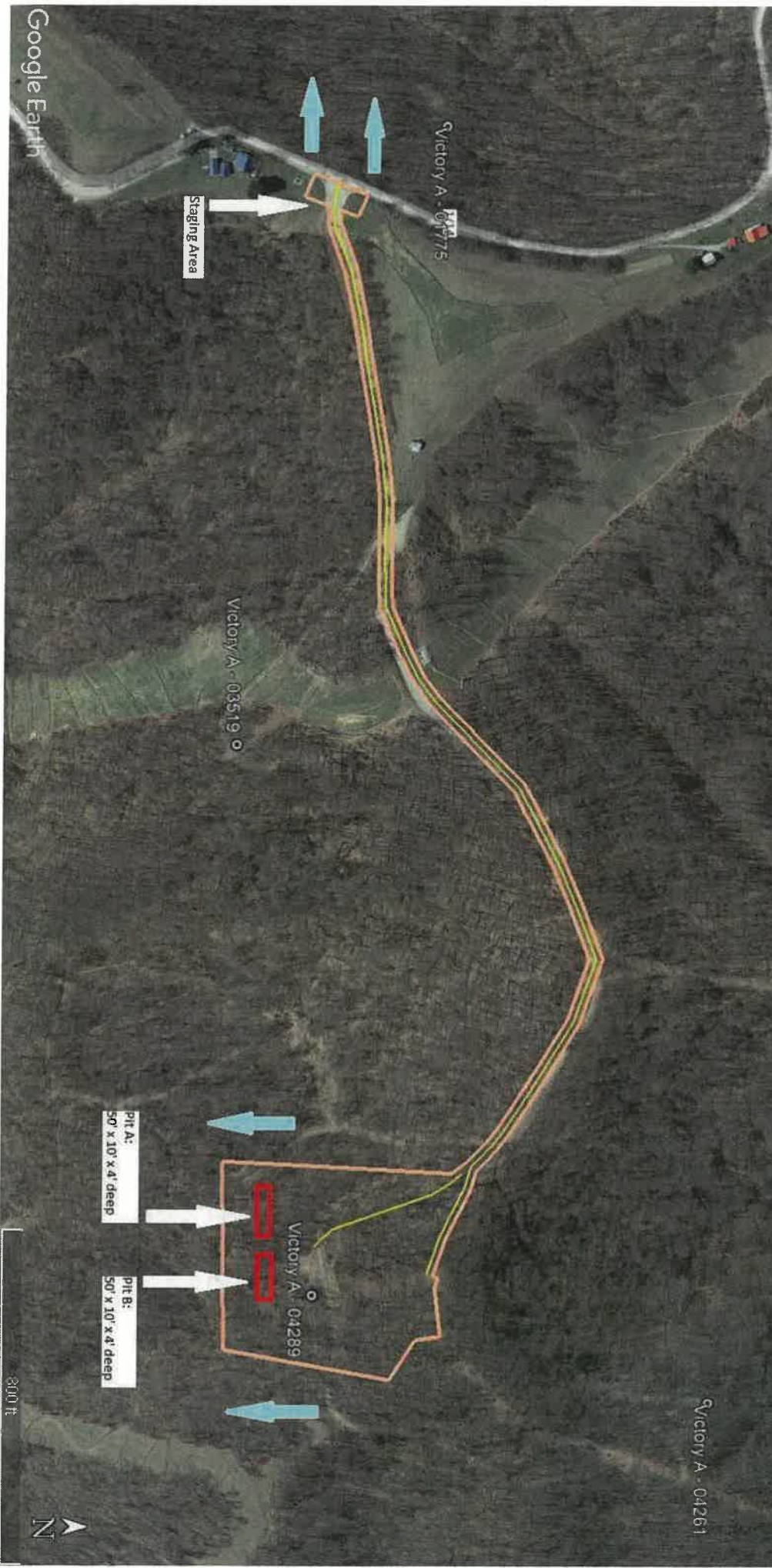

**Legend**

- Victory A 4288
- Victory A 4288 Access Road
- Victory A 4288 LOD

DATE: 02/07/2025  
TIME: 10:30 AM  
PROJECT: 47-103-00098-00-00

Digitally signed by Stephen Mccoy  
Date: 2025.02.07 19:23:17  
+0800

02/07/2025



4710300098P

POWHATAN POINT

GLEN EASTON

CAMERON

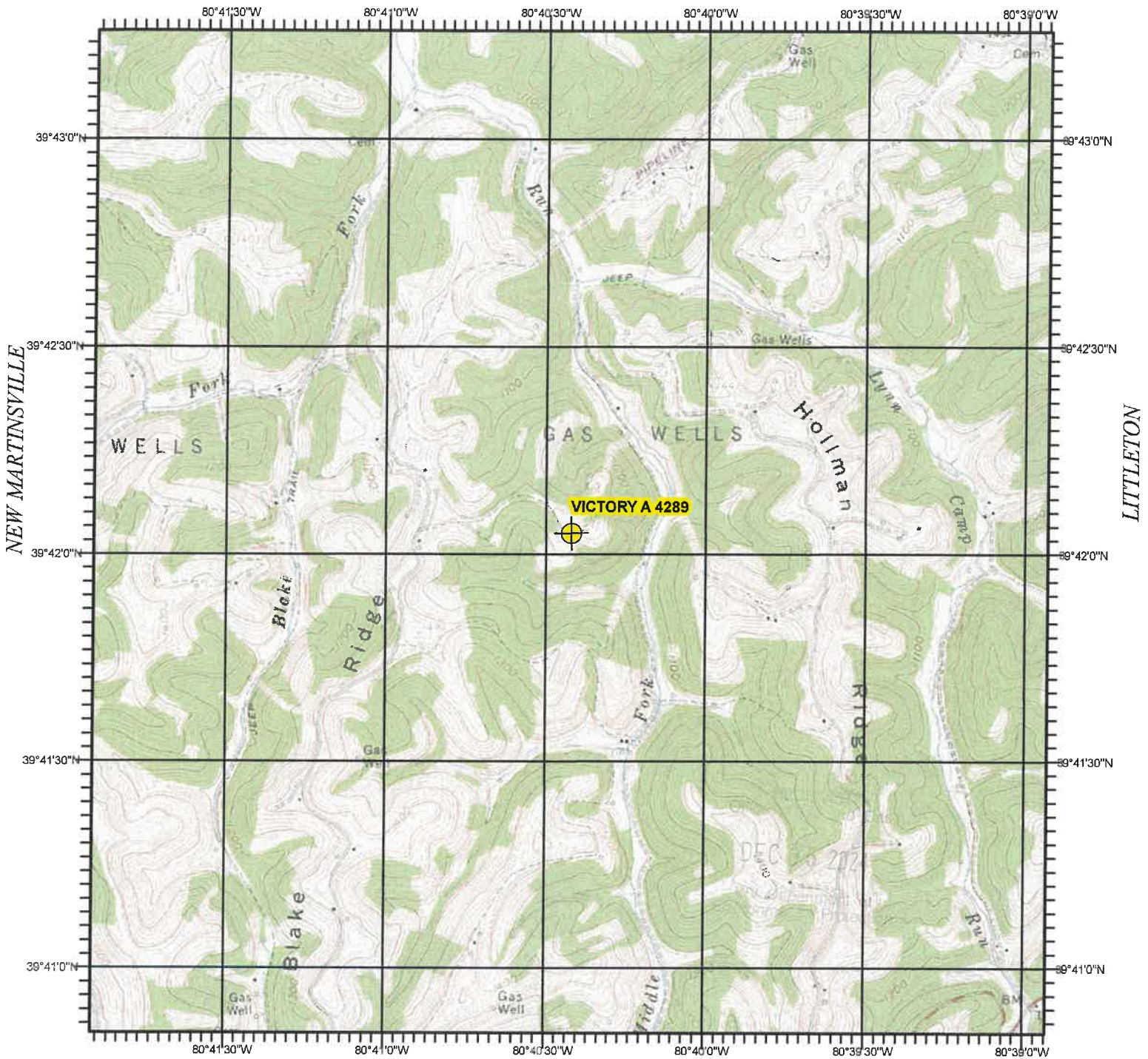

PORTERS FALLS

PINE GROVE

BIG RUN

**VICTORY A 4289**  
**WETZEL COUNTY, WV**

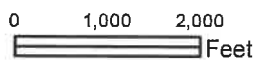
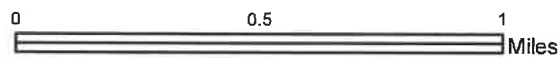

USGS TOPOGRAPHIC QUADRANGLE  
WILLEYVILLE, WV - 1976

SCALE 1:24,000

North American 1983 Datum (NAD83)

02/07/2025

4710300098P

WW-7  
8-30-06



RECEIVED  
Office of Oil and Gas

DEC 05 2024

WV Department of Environmental Protection

West Virginia Department of Environmental Protection  
Office of Oil and Gas

**WELL LOCATION FORM: GPS**

API: 47-103-00098-00-00 WELL NO.: Victory A 4289

FARM NAME: DANIEL & MARY DOPLER HRS.

RESPONSIBLE PARTY NAME: COLUMBIA GAS TRANSMISSION, LLC

COUNTY: Wetzel DISTRICT: Proctor

QUADRANGLE: Wileyville

SURFACE OWNER: Andrew D. & Andrea M. Shuluga Revocable Trust

ROYALTY OWNER: Annette Dopler Howell, David J. Dopler, Diane L. Shaffer, Jeri H. Dopler, Joseph D. Dopler, Jr., Dopler Family Trust

UTM GPS NORTHING: 4,394,608.426

UTM GPS EASTING: 527,974.826 GPS ELEVATION: 1,349'

The Responsible Party named above has chosen to submit GPS coordinates in lieu of preparing a new well location plat for a plugging permit or assigned API number on the above well. The Office of Oil and Gas will not accept GPS coordinates that do not meet the following requirements:

- Datum: NAD 1983, Zone: 17 North, Coordinate Units: meters, Altitude: height above mean sea level (MSL) – meters.
- Accuracy to Datum – 3.05 meters
- Data Collection Method:

Survey grade GPS : Post Processed Differential

Real-Time Differential

Mapping Grade GPS : Post Processed Differential

Real-Time Differential

- Letter size copy of the topography map showing the well location.**

I the undersigned, hereby certify this data is correct to the best of my knowledge and belief and shows all the information required by law and the regulations issued and prescribed by the Office of Oil and Gas.

Digitally signed by Brad Nelson  
Date: 2024.10.21 13:05:34  
-04'00'

Storage Engineer

10/21/2024

Signature

Title

Date

02/07/2025