

NOTICE OF PROPOSED LOCATION OF OIL AND GAS WELL

(REQUIRED BY SECTION 2, CHAPTER 86, ACTS 1929)

WEST VIRGINIA DEPARTMENT OF MINES

OIL AND GAS SECTION

To THE DEPARTMENT OF MINES, Charleston, W. Va.

None

COAL OPERATOR OR COAL OWNER

C. B. Lewis

NAME OF WELL OPERATOR

New Martinsville, W. Va.

COMPLETE ADDRESS

September 24 1935

PROPOSED LOCATION

Magnolia

District

Wetzel

County

J. P. Morgan et al.

OWNER OF MINERAL RIGHTS

Well No. One

New Martinsville, W. Va.

ADDRESS

J. P. Morgan

Farm

GENTLEMEN:

The undersigned well operator is entitled to drill upon the above named farm or tract of land for oil and gas, having fee title thereto, (or as the case may be) under grant or lease dated.....

August 1, 1935

made by J. P. Morgan, et al., to

C. B. Lewis

and recorded on the 27th day

of August, 1935

in the office of the County Clerk for said County in

Book 30-A, page 140

The enclosed plat was prepared by a competent engineer and shows the proposed location of a well to be drilled for oil and gas by the undersigned well operator on the farm and in the Magisterial District and County above named, determined by survey and courses and distances from two permanent points, or land marks.

The undersigned well operator is informed and believes there are no coal operators operating beds of coal beneath said farm or tract of land on which said well is located, or within 500 feet of the boundaries of the same, who have mapped their workings and filed their maps as required by law, excepting the coal operators or coal owners (if any) above named as addressees.

The above named coal operators or coal owners (if any) are notified that any objections they may desire to make to such proposed location, or which they are required to make by Section 3 of said Act, if the drilling of a well at said proposed location will cause a dangerous condition in or about their respective coal mines, must be received by, or filed with the Department of Mines within ten\* days from the receipt of a copy of this notice and accompanying plat by said Department. Said coal operators are further notified that forms for use in making such objections will be furnished to them by the Department of Mines promptly on request and that all such objections must set forth as definitely as is reasonably possible the ground or grounds on which such objections are based and indicate the direction and distance the proposed location should be moved to overcome same.

(The next paragraph is to be completed only in Department's copy.)

Copies of this notice and the enclosed plat were mailed by registered mail, or delivered to the above

named coal operators or coal owners at their above shown respective address.....day.... before, or on the same day with the mailing or delivery of this copy to the Department of Mines at Charleston, West Virginia.

Very truly yours,

C. B. Lewis

WELL OPERATOR

Address of Well Operator }

STREET

New Martinsville,

CITY OR TOWN

West Virginia

STATE

09/29/2023

\*Section 3 . . . . . If no such objections be filed, or be found by the department of mines, within said period of ten days from the receipt of said notice and plat by the department of mines, to said proposed location, the department shall forthwith issue to the well operator a drilling permit reciting the filing of such plat, that no objections have been made by the coal operators to the location, or found thereto by the department, and that the same is approved and the well operator authorized to proceed to drill at said location.



A-10

October 7, 1935

Mr. C. B. Lewis  
New Martinsville, W. Va.

Dear Sir:

Permit to drill Well No. 1 on the J. P. Morgan Farm, Magnolia District, Wetzel County, is enclosed.

Just as soon as the well is completed, please fill out the enclosed blanks and return to this office.

Very truly yours,

Chief of Department of Mines.

NPR:G

encl

09/29/2023



B-7 G-10  
WET-101

WEST VIRGINIA DEPARTMENT OF MINES

OIL AND GAS DIVISION

PRELIMINARY DATA SHEET NO. 1

File No. \_\_\_\_\_

Well No. One

C.B. Lewis Company of New Martinsville, W. Va.  
J.P. Morgan

on the \_\_\_\_\_ Farm  
containing 200 acres. Location Magnolia District, Wetzel County

District, in \_\_\_\_\_ County, West Virginia

The surface of the above tract is owned in fee by J.P. Morgan  
of New Martinsville, W. Va. address, and the mineral rights are owned by  
J.P. Morgan of New Martinsville, W. Va.

The oil and gas privileges are held under lease by the above named company, and this well is drilled under permit  
No. Wet-101 issued by the West Virginia Department of Mines, Oil and Gas Division  
Sept 24th 1935 1935

Elevation of surface at top of well, 680 ~~500~~ Barometric.

The number of feet of the different sized casings used in the well.

12 feet \_\_\_\_\_ size. Wood conductor.

440 feet 10" size, csg. \_\_\_\_\_ feet \_\_\_\_\_ sized csg.

873 feet 8 1/4" size, csg. \_\_\_\_\_ feet \_\_\_\_\_ sized csg.

1620 feet 6 5/8" size, csg. \_\_\_\_\_ feet \_\_\_\_\_ sized csg.

Wall packer packer of \_\_\_\_\_ size, set at 1665

\_\_\_\_\_ packer of \_\_\_\_\_ size, set at \_\_\_\_\_

\_\_\_\_\_, in casing perforated at \_\_\_\_\_ feet to \_\_\_\_\_ feet.

\_\_\_\_\_, in casing perforated at \_\_\_\_\_ feet to \_\_\_\_\_ feet.

Coal was encountered at 427 1/2 to 429 feet, thick ness 2 feet blossom inches, and at 518 to 520

feet; thickness 18 blossom 520 inches; and at \_\_\_\_\_ feet; thickness \_\_\_\_\_ inches.

Liners were used as follows: (Give details) \_\_\_\_\_

None

December 6, 1935 Date.

Approved Edna Lewis, Owner. 09/29/2023

By \_\_\_\_\_ (TITLE)



C.B.Lewis

WET-101

OIL OR GAS WELL Gas well

Company

COMPLETION DATA SHEET

New Martinsville Address

No. 2

One

FORMATION RECORD

WELL NO. FARM J.P.Morgan

Name	Color	Character	Oil, Gas or Water	Top	Bottom	Thickness	Total Depth	Remarks
Soil	--			0	20	20	20	
Pink rock				20	30	10	30	
Slate				30	50	20	50	
Sand			fresh water	50	70	20	70	
Lime				70	125	55	125	
B. Slate	black			125	135	10	135	
Red rock				135	140	5	140	
B.Slate				140	150	10	150	
Lime				150	160	10	160	
Slate				160	170	10	170	
Red rock				170	185	15	185	
Lime				185	195	10	195	
White slate				195	220	25	220	
Redrock				220	225	5	225	
Lime				225	230	5	230	
White slate				230	275	45	275	
Lime				275	300	25	300	
Redrock				300	310	10	310	
Lime				310	370	60	370	
white slate				370	380	10	380	
Sand				380	420	40	420	
Black slate				420	427	7	427	
Mapletown cloal				427	429	2	429	
White slate				429	431	2	431	
Lime				431	436	5	436	
White slate				436	484	48	484	
Lime				484	488	4	488	
Black slate				488	490	2	490	
Lime				490	500	10	500	
White slate				500	518	18	518	
Pittsburg Coal		(Steel line)		518	520	2	520	
White slate				520	555	35	555	
Sand				555	595	40	595	
white slate				595	615	20	615	
Lime				615	635	20	635	
Pink rock				635	675	40	675	
Lime				675	690	15	690	
Red rock				690	760	70	760	
White slate				760	785	25	785	
Lime				785	810	25	810	
White slate				810	830	20	830	
Lime				830	870	40	870	
Red rock				870	890	10	890	
White slate				870	975	105	975	
Black slate				975	1005	30	1005	

Well was ~~not~~ shot at 1673 to 1690 feet; well was shot at \_\_\_\_\_ feet.

Fresh water at 60 feet; salt fresh water at \_\_\_\_\_ feet.

Well was producing gas hole dry

December 6, 1935

Approved Edna Lewis

Owner

09/29/2023

NOTE: All bottom formations must be noted as indicated above and all key-rocks and oil and gas sands must be recorded under their proper geological names in the district as well as any local names commonly used in the district for such strata.



COMPLETION DATA SHEET

PRODUCTION RECORD

DATE	TIME	PRODUCTION	REMARKS
10/30	10:00	1000	
10/30	10:30	975	
10/30	11:00	950	
10/30	11:30	925	
10/30	12:00	900	
10/30	12:30	875	
10/30	13:00	850	
10/30	13:30	825	
10/30	14:00	800	
10/30	14:30	775	
10/30	15:00	750	
10/30	15:30	725	
10/30	16:00	700	
10/30	16:30	675	
10/30	17:00	650	
10/30	17:30	625	
10/30	18:00	600	
10/30	18:30	575	
10/30	19:00	550	
10/30	19:30	525	
10/30	20:00	500	
10/30	20:30	475	
10/30	21:00	450	
10/30	21:30	425	
10/30	22:00	400	
10/30	22:30	375	
10/30	23:00	350	
10/30	23:30	325	
10/30	00:00	300	
10/30	00:30	275	
10/30	01:00	250	
10/30	01:30	225	
10/30	02:00	200	
10/30	02:30	175	
10/30	03:00	150	
10/30	03:30	125	
10/30	04:00	100	
10/30	04:30	75	
10/30	05:00	50	
10/30	05:30	25	
10/30	06:00	0	

10/30 to 10/30

09/29/2023



B-3

White slate  
 Lime  
 Black slate  
 Gas Sand  
 White slate  
 First salt sand  
 black slate  
 white slate  
 Second slat sand  
 black slate  
 Third salt sand  
 black slate  
 Maxon sand  
 plack slate  
 Big lime  
 Keener sand  
 Lime  
 Injin sand  
 Slate  
 Sand  
 Black slate

(Steel line)  
 (I673 to I690 gas)

(Steel Line)

I005	I060	55	I060
I060	I090	30	I090
I090	II45	55	II45
II45	II80	35	II80
II80	I205	25	I205
I205	I260	55	I260
I260	I285	25	I285
I285	I300	I5	I300
I300	I405	I05	I405
I405	I460	55	I460
I460	I480	20	I480
I480	I525	45	I525
I525	I553	28	I553
I553	I618	65	I618
I618	I670	52	I670
I670	I703	33	I703
I703	I708	5	I708
I708	I714	6	I714
I714	I717	3	I717
I717	I83I	II4	I83I
I83I	I832½	I½	I832½

WET-101



Formation	Color	Hard or Soft	Top	Bottom	Oil, Gas or Water	Depth Found	Remarks
Buttsburg coal		518	520	-Steel	line	-blowdown	
Slate	White	520	555				
Sand	white	555	595				
Slate	White	595	615				
lime	white	615	635				
Rock	Red	635	675				
lime	white	675	690				
rock	red	690	760				
Slate	white	760	785				
lime	white	785	810				
Slate	white	810	830				
limestone	white	830	850				
Slate	white	850	870				
rock	Black	870	880				
Rock	red	880	910				
Slate	white	910	975				
Slate	Black	975	1060				
lime	white	1060	1145				
Hard sand	gray	1145	1180				
Sand	white	1180	1205				
Slate	Black	1205	1275				
Sand		1275	1300				
Slate	Black	1300	1405				
maple		1405	1525				
Slate	Black	1525	1618				
Keener		1618	1703				
Sand		1703	1831				

09/29/2023

Date....., 19.....

APPROVED....., Owner

By.....

(Title)



WEST VIRGINIA DEPARTMENT OF MINES  
OIL AND GAS DIVISION

WELL RECORD

WOT 101

B-4

Permit No. \_\_\_\_\_ Oil or Gas Well \_\_\_\_\_ (Kind)

Company: **Raw Petroleum** Address: **2202/16/160** Acres: **2.00**

Farm: **g & h** Location (waters): **feeding creek** Well No: **170** Elev: **170** District: **Magnolia** County: **Madison**

The surface of tract is owned in fee by: \_\_\_\_\_ Address: \_\_\_\_\_ Mineral rights are owned by: **g & h** Address: **1935** Drilling commenced: **1935** Drilling completed: \_\_\_\_\_ Date shot: \_\_\_\_\_ Depth of shot: \_\_\_\_\_ Open Flow: \_\_\_\_\_ /10ths Water in \_\_\_\_\_ /10ths Merc. in \_\_\_\_\_ Cu. Ft. \_\_\_\_\_ Rock Pressure \_\_\_\_\_ lbs. \_\_\_\_\_ hrs. Oil \_\_\_\_\_ lbs., 1st 24 hrs. \_\_\_\_\_ feet Fresh water \_\_\_\_\_ feet Salt water \_\_\_\_\_ feet

Casing and Tubing Used in Drilling: \_\_\_\_\_ Size: \_\_\_\_\_ Liners Used: \_\_\_\_\_ Perf. top: \_\_\_\_\_ Perf. bottom: \_\_\_\_\_

Left in Well: \_\_\_\_\_ Kind of Packer: **anchored** Size of Packer: **2 inch** Depth set: **10 6 1/2** Perf. top: **16 2 1/2** Perf. bottom: **16 9 0**

CASING CEMENTED: \_\_\_\_\_ No. FT. \_\_\_\_\_ Date \_\_\_\_\_ COAL WAS ENCOUNTERED AT \_\_\_\_\_ FEET \_\_\_\_\_ INCHES \_\_\_\_\_ FEET \_\_\_\_\_ INCHES \_\_\_\_\_ FEET \_\_\_\_\_ INCHES

Formation	Color	Hard or Soft	Top	Bottom	Oil Gas or Water	Depth Found	Remarks
gray	yellow		0	2.0			
slate	white		2.0	15.0			
lime	white		15.0	1.60			
slate	white		2.22	2.25			
slate	red		2.25	2.30			
slate	white		2.30	2.75			
slate	white		2.75	3.00			
slate	red		3.00	3.10			
slate	white		3.10	3.70			
lime	white		3.70	3.70			
slate	white		3.70	3.70			
slate	white		3.70	3.80			
slate	red		4.20	4.26			
lime	white		4.20	4.29			
slate	black		4.27	4.30			
lime	white		4.30	4.37			
slate	black		4.36	4.84			
slate	white		4.84	4.88			
slate	black		4.88	4.90			
slate	black		4.90	4.92			

4.29 - bottom



(Over)







# WELL RECORD

STATE OF WEST VIRGINIA  
DEPARTMENT OF MINES  
OIL AND GAS DIVISION

Oil or Gas Well (KIND)

Permit No. **MRT-101**

09/29/2023

Company <b>G. B. Lewis</b>		Address <b>NEW MARKETVILLE, W. VA.</b>		Farm <b>F. P. Morgan</b>		Acres <b>200</b>	
Location (waters)		Elev. <b>680'</b>		District <b>Keokuk</b>		County <b>Netzel</b>	
Well No. <b>1</b>		The surface of tract is owned in fee by <b>F. P. Morgan</b>		Address <b>NEW MARKETVILLE</b>		Mineral rights are owned by <b>same</b>	
Address		Address		Address		Address	
Drilling commenced		Drilling completed		Date shot		Depth of shot	
Open Flow		/10ths Water in		Inch		Inch	
Volume		Cu. Ft.		Rock Pressure		lbs.	
Oil		bbls, 1st 24 hrs.		Fresh water		feet	
Salt water		feet		50		feet	

Casing and Tubing	Used in Drilling	Left in Well	Packers
Size			
16			
13			
10	<b>440</b>		
8 1/4	<b>873</b>		
6 3/4	<b>1620</b>		
5 3/16			
3			
2			
Liners Used			
Depth set			
Size of			
Kind of Packer			
Perf. top			
Perf. bottom			

CASING CEMENTED

No. Ft. \_\_\_\_\_

SIZE \_\_\_\_\_

DATE \_\_\_\_\_

COAL WAS ENCOUNTERED AT **427** FEET **24** INCHES

**518** FEET **24** INCHES

FEET \_\_\_\_\_ INCHES

FEET \_\_\_\_\_ INCHES

Formation	Color	Hard or Soft	Top	Bottom	Oil, Gas or Water	Depth Found	Remarks
State and rock			0	427			
Mapletown Coal			427	429			
Pittsburgh Coal			518	520			
State and rock			520	1145			
GAS SAND			1145	1180			
White Slate			1180	1205			
FIRST SALT SAND			1205	1260			
Black Slate			1260	1285			
White Slate			1285	1300			
SECOND SALT SAND			1300	1405			
Black Slate			1405	1460			
THIRD SALT SAND			1460	1480			
Black Slate			1480	1525			
MAXON SAND			1525	1553			
Black Slate			1553	1618			
BIG LIME			1618	1670			
KREMER SAND			1670	1703			
Lime			1703	1708			
BIG INDIAN			1708	1714			
State			1714	1717			
Sand			1717	1831			
Black Slate			1831	1832 1/2			

Gas 1673-1690'



B-9

PROPOSED MANNER OF PLUGGING AND FILLING WELL

(REQUIRED BY RULES AND REGULATIONS)

WEST VIRGINIA DEPARTMENT OF MINES

OIL AND GAS DIVISION

WORK ORDER

Well to be plugged and filled as follows:

Lead plug in top of Packer 1664.  
to 1663 Rip tubing above plug pull same  
Fill with Cement up to 1653 Set Bridge  
at 900 fill to 873 pull 8 inch and fill  
to 850 Bridge at 450 and fill to 400  
Bridge at 100 and fill to top.

To the Department of Mines  
Coal Owner or Operator,  
Lease or Property Owner.

Gentlemen:

This "work order" is submitted for your approval and concurrence and unless notified of your disapproval or non-concurrence, the undersigned will proceed with the plugging and filling of said well in the above described manner on the date stated in the notice of intention to plug and abandon the said well on opposite side of this sheet.

Very truly yours,

Dan Henthorn

Well Operator.

No objections have been filed by the coal owner or coal operator, or any available adjacent lease or property owners or interposed by the Department of Mines to the manner herein described for the plugging and filling of the well above mentioned. Therefore, the same is hereby approved this

09/29/2023

4th day of June, 19 48

DEPARTMENT OF MINES  
Oil and Gas Division

By: \_\_\_\_\_

NOTE: This "work order" shall be filed in triplicate, one copy for the files of the Department of Mines; one to be approved or corrected and returned to the well operator as his authority for plugging said well; and one for the well inspector.





STATE OF WEST VIRGINIA  
DEPARTMENT OF MINES  
OIL AND GAS DIVISION

NOTICE OF INTENTION TO PLUG AND ABANDON WELL

(REQUIRED BY SECTION 9, ARTICLE 4, CHAPTER 22 OF THE CODE)

*See revised W.O.*

To THE DEPARTMENT OF MINES,  
Charleston, W. Va.

J.P. Morgan  
COAL OPERATOR OR COAL OWNER

Dan Henthorn  
NAME OF WELL OPERATOR

New Martinsville, W. Va.  
ADDRESS

New Martinsville, W. Va.  
COMPLETE ADDRESS

COAL OPERATOR OR COAL OWNER

June 3 1948

WELL TO BE ABANDONED

ADDRESS

District

J.P. Morgan  
LEASE OR PROPERTY OWNER

Wetzel  
County

Well No. 1

New Martinsville, W. Va.  
ADDRESS

J.P. Morgan  
Farm

Gentlemen:—

The undersigned well operator is about to abandon the above described well and will commence

the work of plugging and abandoning said well on the 3 day of June, 1948  
(which date shall not be less than five days after the day on which this notice so mailed is received,  
or in due course should be received by the Department of Mines.)

This notice is given you in order that your respective representatives may be present at the plugging and filling of said well. You are further notified that whether you are represented or not represented the undersigned will proceed on that date, or shortly thereafter, to plug and fill said well in the manner required by Section 10, Article 4, Chapter 22 of the Code and given in detail on the reverse side of this notice, in "Work Order."

This notice is being mailed by registered mail to each of you at the above addresses on the above date.

Very truly yours,

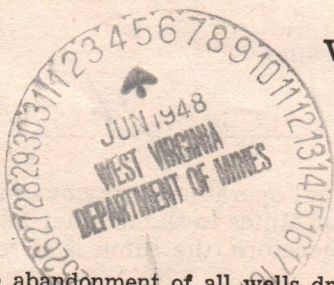

Dan Henthorn  
Well Operator.

09/29/2023

NOTE: Upon the abandonment of all wells drilled prior to June 1, 1929, a plat prepared by a competent engineer, showing the district and county in which the tract of land is located, the name and acreage of same, the names of the owners and adjacent tracts, and the location of the about to be abandoned well, determined by survey, and the courses and distances of such well from two permanent points or landmarks on said tract, shall be submitted with this notice.

(Over)



1310

FORM OG-8

STATE OF WEST VIRGINIA  
DEPARTMENT OF MINES  
OIL AND GAS DIVISION

AFFIDAVIT OF PLUGGING AND FILLING WELL

AFFIDAVIT SHOULD BE MADE IN TRIPPLICATE, ONE COPY MAILED TO THE DEPARTMENT, ONE COPY TO BE RETAINED BY THE WELL OPERATOR AND THE THIRD COPY (AND EXTRA COPIES IF REQUIRED) SHOULD BE MAILED TO EACH COAL OPERATOR AT THEIR RESPECTIVE ADDRESSES.

COAL OPERATOR OR OWNER \_\_\_\_\_ NAME OF WELL OPERATOR Dan Henthorn

ADDRESS \_\_\_\_\_ COMPLETE ADDRESS New Martinsville, W. Va.

COAL OPERATOR OR OWNER \_\_\_\_\_ WELL AND LOCATION Magnolia 19 \_\_\_\_\_ District

ADDRESS \_\_\_\_\_ Netsel County

LEASE OR PROPERTY OWNER G. P. Morgan Well No. 1

ADDRESS New Martinsville, W. Va. Farm G. P. Morgan

STATE INSPECTOR SUPERVISING PLUGGING Oliver H. Linberg

AFFIDAVIT

STATE OF WEST VIRGINIA, }  
 County of Tyler } ss:  
Dan Henthorn and Dale Henthorn  
 being first duly sworn according to law depose and say that they are experienced in the work of plugging and filling oil and gas wells and were employed by \_\_\_\_\_, well operator, and participated in the work of plugging and filling the above well, that said work was commenced on the 7 day of June, 1948, and that the well was plugged and filled in the following manner:

SAND OR ZONE RECORD	FILLING MATERIAL			PLUGS USED	CASING	
	FORMATION	CONTENT	FROM TO		SIZE & KIND	CSG PULLED
		LEAD	16 64 16 62	LEAD		
		CEMENT	16 64 16 54			
		STONE	16 54 16 46			
		RED MUD	16 46 15 20			
		CEMENT	15 20 15 10			
		STONE	15 10 15 03	6 5/8 PULLED	1208	412
		BRIDGE STONE	9 72 9 20			
		CEMENT STONE	9 30 9 15			
		Red MUD	9 15 8 50			
		CEMENT 5 sacks		8 1/4 PULLED	7 72	
		BRIDGE STONE	5 80 5 50			
		CEMENT STONE	5 50 5 42			
		RED CLAY	5 42 12			
		STONE	12 3			
COAL SEAMS	DESCRIPTION OF MONUMENT					
(NAME)	CEMENT PONE <del>RA</del> ON STONE STEEL 16in DRUM FILLED WITH CEMENT					
(NAME)						
(NAME)						
(NAME)						



and that the work of plugging and filling said well was completed on the 21 day of June, 1948.

And further deponents saith not.

Sworn to and subscribed before me this 27 day of July, 1948.

My commission expires:

Oct 11-1952

Dan Henthorn Partner  
Dale Henthorn  
Chamney W. Johnson  
 Notary Public.

09/29/2023

Permit No. Wet-101-P



Handwritten text in blue ink, possibly a signature or date, located in the middle section of the paper.



09/29/2023





STATE OF WEST VIRGINIA  
DEPARTMENT OF MINES  
OIL AND GAS DIVISION

NOTICE OF INTENTION TO PLUG AND ABANDON WELL

(REQUIRED BY SECTION 9, ARTICLE 4, CHAPTER 22 OF THE CODE)

To THE DEPARTMENT OF MINES,  
Charleston, W. Va.

----- COAL OPERATOR OR COAL OWNER	DAN HENTHORN ----- NAME OF WELL OPERATOR
----- ADDRESS	NEW MARTINSVILLE, W. VA. ----- COMPLETE ADDRESS
----- COAL OPERATOR OR COAL OWNER	JUNE 3, 1948 ----- 19
----- ADDRESS	WELL TO BE ABANDONED Magnolia ----- District
J. P. Morgan et al ----- LEASE OR PROPERTY OWNER	Wetzel ----- County
New Martinsville, W. Va. ----- ADDRESS	Well No. 1 ----- J. P. Morgan ----- Farm

Gentlemen:—

NOTIFY INSPECTOR OLIVER W. LINEBERG - MORGANTOWN - TELEPHONE 3967  
24 HOURS IN ADVANCE OF PLUGGING DATE

The undersigned well operator is about to abandon the above described well and will commence the work of plugging and abandoning said well on the \_\_\_\_\_ day of \_\_\_\_\_, 19 \_\_\_\_, (which date shall not be less than five days after the day on which this notice so mailed is received, or in due course should be received by the Department of Mines.)

This notice is given you in order that your respective representatives may be present at the plugging and filling of said well. You are further notified that whether you are represented or not represented the undersigned will proceed on that date, or shortly thereafter, to plug and fill said well in the manner required by Section 10, Article 4, Chapter 22 of the Code and given in detail on the reverse side of this notice, in "Work Order."

This notice is being mailed by registered mail to each of you at the above addresses on the above date.

Very truly yours,

-----  
Well Operator.

09/29/2023

NOTE: Upon the abandonment of all wells drilled prior to June 1, 1929, a plat prepared by a competent engineer, showing the district and county in which the tract of land is located, the name and acreage of same, the names of the owners and adjacent tracts, and the location of the about to be abandoned well, determined by survey, and the courses and distances of such well from two permanent points or landmarks on said tract, shall be submitted with this notice.

(Over)

WET-101-P PERMIT NUMBER



C-9

PROPOSED MANNER OF PLUGGING AND FILLING WELL

(REQUIRED BY RULES AND REGULATIONS)

WEST VIRGINIA DEPARTMENT OF MINES

OIL AND GAS DIVISION

WORK ORDER

Well to be plugged and filled as follows:

WORK ORDER REVISED BY THE DEPARTMENT OF MINES

Drive Lead plug in top of packer at 1664' as stated
Rip tubing above plug - pull same
Neat Cement 10' and 5' crushed stone on cement plug
Pull 6-5/8" casing (1620')
Fill with red clay to 1525'
Neat Cement 1525' - 1515'
5' crushed stone on cement plug - sealing hole completely

SET A PERMANENT BRIDGE AT 950'
2 sacks neat cement and 5' crushed stone on bridge
PULL 8-1/4" casing AS BALANCE OF HOLE IS FILLED AND PLUGGED

Fill with clay to 850'
Neat Cement 850' - 840'

SET A PERMANENT BRIDGE AT 550' - this is 30' below the Pittsburgh Coal
which is not of such good quality and
red clay may be used for filling

2 sacks neat cement and 5' crushed stone on bridge
Fill with red clay from bridge to surface

Erect marker such as is described in Rule 18, 1931 Regulations

To the Department of Mines
Coal Owner or Operator,
Lease or Property Owner.

Gentlemen:

This "work order" is submitted for your approval and concurrence and unless notified of your disapproval or non-concurrence, the undersigned will proceed with the plugging and filling of said well in the above described manner on the date stated in the notice of intention to plug and abandon the said well on opposite side of this sheet.

Very truly yours,

Well Operator.

No objections have been filed by the coal owner or coal operator, or any available adjacent lease or property owners or interposed by the Department of Mines to the manner herein described for the plugging and filling of the well above mentioned. Therefore, the same is hereby approved this

4th day of June, 1948, 19

DEPARTMENT OF MINES
Oil and Gas Division

By: \_\_\_\_\_

NOTE: This "work order" shall be filed in triplicate, one copy for the files of the Department of Mines; one to be approved or corrected and returned to the well operator as his authority for plugging said well; and one for the well inspector.



Plat of the proposed location of well No I, of C.B. Lewis of New Martinsville, West Virginia on the J.P. Morgan farm, consisting of 200 acres, located in Greene District, Wetzel County, W. Va.

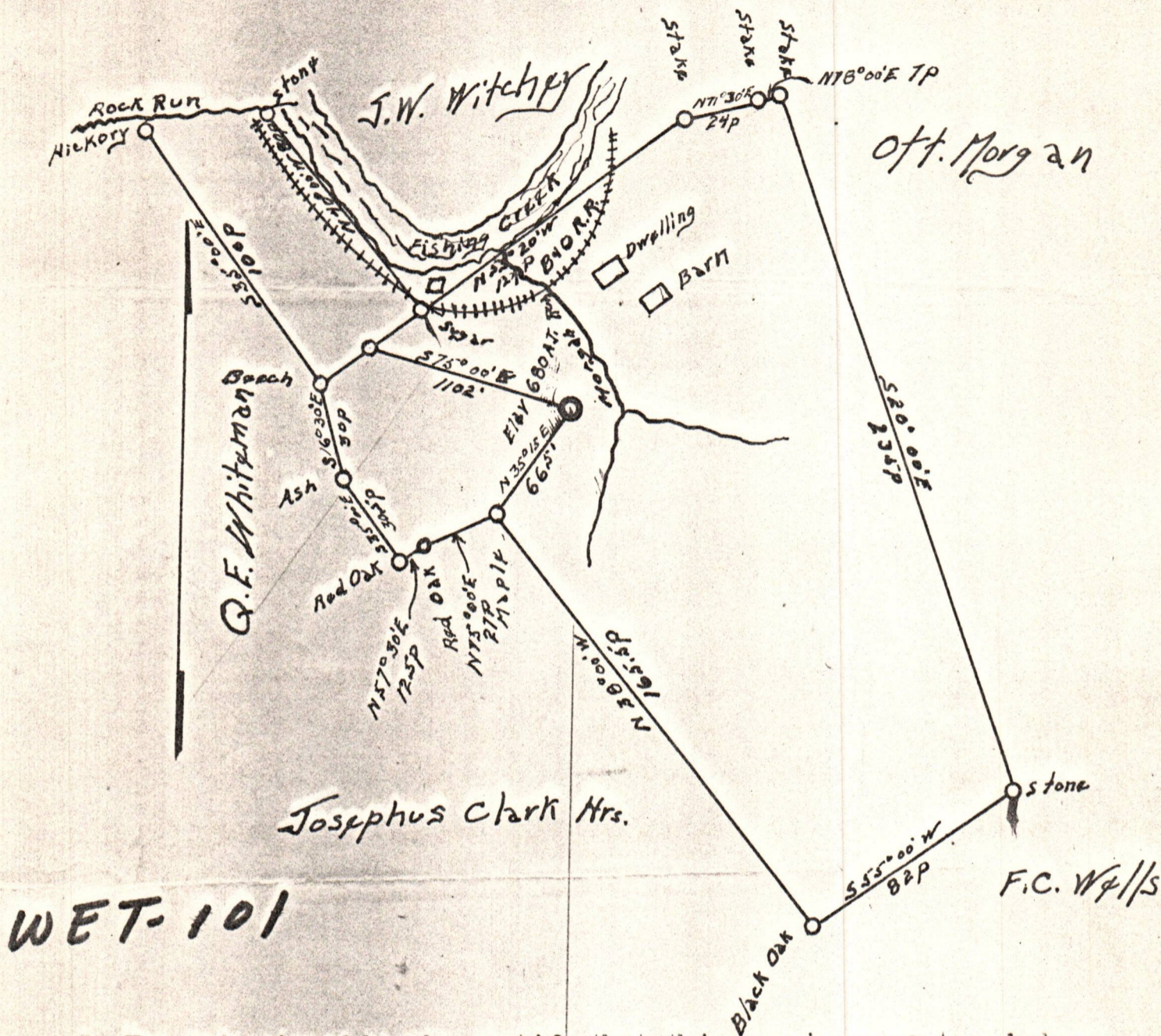

I, The undersigned, hereby certify that this map is correct and shows all the information to the best of my knowledge and belief, required by the oil and gas section of the mining laws of West Virginia.

*C. S. Rhodes*  
 Engineer

Acknowledged before me a Notary Public of Wetzel County, W. Va, this 13th day of September 1935

*Mont W. Whitire*  
 Notary Public

My commission expires  
 February 23rd 1936

09/29/2023