

A-1

FORM G-1

NOTICE OF PROPOSED LOCATION OF OIL AND GAS WELL  
(REQUIRED BY SECTION 2, CHAPTER 86, ACTS 1929)  
WEST VIRGINIA DEPARTMENT OF MINES  
OIL AND GAS SECTION

TO THE DEPARTMENT OF MINES,  
Charleston, W. Va.

O.T. Midcap

Henry Elsen

COAL OPERATOR OR COAL OWNER

NAME OF WELL OPERATOR

R.F.D. 2 New Martinsville West Va

R.F.D. 2 New Martinsville West Va

ADDRESS

COMPLETE ADDRESS

COAL OPERATOR OR COAL OWNER

November 25th 1935

PROPOSED LOCATION

ADDRESS

Green District

COAL OPERATOR OR COAL OWNER

Wetzel County

ADDRESS

Well No. 2

Henry Elsen Farm

GENTLEMEN:

The undersigned well operator is entitled to drill upon the above named farm or tract of land for oil and gas, having fee title thereto, (or as the case may be) under grant or lease dated July 23rd 1935

made by Henry Elsen and Wife

O.T. Midcap, and recorded on the day

of ( Not Recorded ) in the office of the County Clerk for said County in

Book, page

The enclosed plat was prepared by a competent engineer and shows the proposed location of a well to be drilled for oil and gas by the undersigned well operator on the farm and in the Magisterial District and County above named, determined by survey and courses and distances from two permanent points, or land marks.

The undersigned well operator is informed and believes there are no coal operators operating beds of coal beneath said farm or tract of land on which said well is located, or within 500 feet of the boundaries of the same, who have mapped their workings and filed their maps as required by law, excepting the coal operators or coal owners (if any) above named as addressees.

The above named coal operators or coal owners (if any) are notified that any objections they may desire to make to such proposed location, or which they are required to make by Section 3 of said Act, if the drilling of a well at said proposed location will cause a dangerous condition in or about their respective coal mines, must be received by, or filed with the Department of Mines within ten\* days from the receipt of a copy of this notice and accompanying plat by said Department. Said coal operators are further notified that forms for use in making such objections will be furnished to them by the Department of Mines promptly on request and that all such objections must set forth as definitely as is reasonably possible the ground or grounds on which such objections are based and indicate the direction and distance the proposed location should be moved to overcome same.

(The next paragraph is to be completed only in Department's copy.)

Copies of this notice and the enclosed plat were mailed by registered mail, or delivered to the above

named coal operators or coal owners at their above shown respective address day before, or on the same day with the mailing or delivery of this copy to the Department of Mines at Charleston, West Virginia.

Very truly yours,

O.T. Midcap  
WELL OPERATOR

R.F.D. 2

STREET

New Martinsville 09/29/2023

CITY OR TOWN

West Virginia  
STATE

Address of Well Operator }

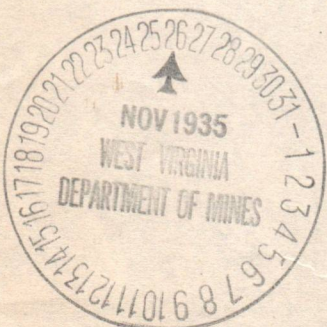

\*Section 3 . . . . . If no such objections be filed, or be found by the department of mines, within said period of ten days from the receipt of said notice and plat by the department of mines, to said proposed location, the department shall forthwith issue to the well operator a drilling permit reciting the filing of such plat, that no objections have been made by the coal operators to the location, or found thereto by the department, and that the same is approved and the well operator authorized to proceed to drill at said location.

NOTICE OF PROPOSED LOCATION OF OIL AND GAS WELL  
 (REGULATED BY SECTION 8, CHAPTER 88, ACTS 1928)  
 WEST VIRGINIA DEPARTMENT OF MINES  
 OIL AND GAS SECTION

To The Department of Mines,  
 Charleston, W. Va.

O.T. Midcap

Henry Eisen

R.F.D. 2 New Martinsville West Va

R.F.D. 2 New Martinsville West Va

November 25th 1935

PROPOSED LOCATION

District Green

County Wetzel

Well No. 2

Farm Henry Eisen

The undersigned well operator is entitled to drill upon the above named farm or tract of land for

oil and gas, having fee title thereto, (or as the case may be) under grant or lease dated July 23rd 1935

made by Henry Eisen and wife

O.T. Midcap and recorded on the day

of (Not Recorded) in the office of the County Clerk for said County in

The enclosed plat was prepared by a competent engineer and shows the proposed location of a well

to be drilled for oil and gas by the undersigned well operator on the farm and in the Magisterial District and County above named, determined by survey and compass and distances from two permanent points or land marks.

The undersigned well operator is informed and believes there are no coal operators operating beds of coal beneath said farm or tract of land on which said well is located, or within 500 feet of the boundary of the same, who have mapped their workings and filed their maps as required by law, excepting the coal operators or coal owners (if any) above named as addressees.

The above named coal operators or coal owners (if any) are notified that any objections they may desire to make to such proposed location, or which they are required to make by Section 8 of said Act, if the filing of a well at said proposed location will cause a dangerous condition in or about their respective coal mines, must be received by or filed with the Department of Mines within ten days from the receipt of a copy of this notice and accompanying plat by said Department. Said coal operators are further notified that forms for use in making such objections will be furnished to them by the Department of Mines promptly on request and that all such objections must set forth as definitely as is reasonably possible the ground or grounds on which such objections are based and indicate the direction and distance the proposed location should be moved to overcome same.

(The next paragraph is to be completed only in Department's copy.)

Copies of this notice and the enclosed plat were mailed by registered mail, or delivered to the above named coal operators or coal owners at their above shown respective address day before

or on the same day with the mailing or delivery of this copy to the Department of Mines at Charleston, West Virginia

Very truly yours,

*[Signature]*  
 WELL OPERATOR

R.F.D. 2  
 STREET  
 New Martinsville  
 CITY OR TOWN

Address of Well Operator



09/29/2023

West Virginia

Section 8. . . . If no such objections be filed, or be found by the department of mines, within said period of ten days from the receipt of said notice and plat by the department of mines, to said proposed location, the department shall forthwith issue to the well operator a drilling permit reciting the filing of such plat, that no objections have been made by the coal operators or coal owners to the location or found thereto by the department, and that the same is approved and the well operator authorized to proceed to drill at said location.

A-10

June 7, 1937

Mr. C. B. Smith  
P. O. Box 3175  
Parkersburg, West Virginia

Dear Sir:

You failed to send us a tracing for Well No. 2 on the Henry Elson Farm, Green District, Wetzel County, and we can find no record of your having drilled this well by permit or having filed a record previously, and of course we cannot issue a permit to plug until all data is filed.

If you purchased this well from some one who does have a record of the well in this Department, please advise us the name of the operator.

Very truly yours,

Secretary  
OIL AND GAS DIVISION.

MG:g

09/29/2023

E-11

June 10, 1937

Marie E. Griffith, Secretary  
Oil and Gas Division  
Charleston, W. Va.

Dear Madam:

Enclosed you will find the tracing for  
Well No. 2 on the Henry Elson Farm, Green  
District, Wetzel County.

The permit Number Wet-109 to drill this  
well was issued to O. T. Midcap, New Martins-  
ville, W. Va. on December 6, 1935.

I did not purchase this well from Mr.  
Midcap, but have permission from him to  
plug the well as soon as I receive the permit.

Very truly your,

Curtis B. Smith

By *Majine Smith*

Secretary

P. S.

Please send the permit to me immediately  
as I have held up the work on the well.

09/29/2023

November 26, 1935

Mr. Henry Elsen  
R. F. D. No. 2  
New Martinsville, W. Va.

Dear Mr. Elsen:

A notice of a proposed location of oil or gas Well No. 2 on your farm in Green District, Wetzel County, has been received from Mr. O. T. Midcap. A copy of this notice with an attached map should have been mailed you by the well operator.

Any objections you might wish to make to the proposed location that come under our jurisdiction must be filed not later than December 6, 1935.

Very truly yours,

NPR/AS

Chief of Department of Mines

09/29/2023

B-1

109 *San*

WEST VIRGINIA DEPARTMENT OF MINES

OIL AND GAS DIVISION

PRELIMINARY DATA SHEET NO. 1

File No. \_\_\_\_\_ Well No. 2

O.T. Midcap and others Company of New Martinsville WMA

on the Henry Elson Farm

containing 66 acres. Location Chiselfinger Ridge

Green District, in Wetzel County, West Virginia

The surface of the above tract is owned in fee by Henry Elson

of New Martinsville W.Va R2 address, and the mineral rights are owned by

Henry Elson of \_\_\_\_\_

The oil and gas privileges are held under lease by the above named company, and this well is drilled under permit No. Wet-109 issued by the West Virginia Department of Mines, Oil and Gas Division

December 6th 1935

Elevation of surface at top of well, 1022 Spirit Barometric.

The number of feet of the different sized casings used in the well.

14 feet 10" size. Wood conductor.

185' feet 8 1/4 size, csg. 1190' feet 6 5/8 sized csg.

2010' feet 5 3/16 size, csg. \_\_\_\_\_ feet \_\_\_\_\_ sized csg.

\_\_\_\_\_ feet \_\_\_\_\_ size, csg. \_\_\_\_\_ feet \_\_\_\_\_ sized csg.

Hook wall packer of 5 3/16 to 6 5/8 size, set at 2010'

\_\_\_\_\_ packer of \_\_\_\_\_ size, set at \_\_\_\_\_

\_\_\_\_\_, in casing perforated at \_\_\_\_\_ feet to \_\_\_\_\_ feet.

\_\_\_\_\_, in casing perforated at \_\_\_\_\_ feet to \_\_\_\_\_ feet.

Coal was encountered at \_\_\_\_\_ feet, thick ness \_\_\_\_\_ inches, and at \_\_\_\_\_

feet; thickness \_\_\_\_\_ inches; and at \_\_\_\_\_ feet; thickness \_\_\_\_\_ inches.

Liners were used as follows: (Give details) none

April 13th 1936 Date.

Approved O.T. Midcap and Others, Owner. 09/29/2023

By O. T. Midcap (TITLE)



WEST VIRGINIA DEPARTMENT OF MINES

OFFICE OF THE SUPERVISOR

PRELIMINARY DATA SHEET NO. 1

O. J. Miskin and others, New Martinsville, W. Va.

Henry Fisher

1933

1933

New Martinsville, W. Va.

Henry Fisher

1933

Dec. 1933

1933

1933

Hook 411

1933

1933

April 1933

09/29/2023

O. J. Miskin and others

O. J. Miskin

B-2

COMPLETION DATA SHEET  
No. 2  
FORMATION RECORD

Company  
O.T. Midcap and Others  
Address  
New Martinsville R2  
WELL NO. 2 FARM

Name	Color	Character	Oil, Gas or Water	Top	Bottom	Thickness	Total Depth	Remarks
Clay	Yellow	Soft		1	15	15	15	
Shale	White	Soft		15	30	15	30	
Shale	Dark	soft		30	50	20	50	
Lime	White	hard		50	60	10	60	
Shale	dark	soft		60	85	25	85	
shale	light	soft		85	100	15	100	
Sand	light	hard		100	115	15	115	
shale	light	soft		115	145	30	145	
shale	dark	soft		145	170	25	170	
Lime	white	hard		170	190	20	190	
shale	light	soft		190	220	30	220	
Sand	light	hard		220	235	15	235	
shale	dark	soft		235	250	15	250	
Shale	light	soft		250	270	20	270	
Lime	White	hard		270	285	15	285	
Shale	dark	soft		285	315	30	315	
sand	light	hard		315	330	15	330	
shale	light	soft		330	355	25	355	
shale	dark	soft		355	370	15	370	
shale	light	soft		370	390	20	390	
lime	white	hard		390	420	30	420	
shale	light	soft		420	430	10	430	
lime	white	hard		430	445	15	445	
shale	dark	soft		445	460	15	460	
sand	light	hard		460	488	28	488	
lime	white	hard		488	510	22	510	
wanesburg	black coal	soft		510	516	6	516	
dark shale	dark	soft		516	540	24	540	
sand	light	hard		540	560	20	560	
lime	white	hard		560	588	28	588	
shale	dark	soft		588	620	32	620	
shale	white	soft		620	670	50	670	
sand	light	hard		670	690	20	690	
lime	light	hard		690	740	50	740	
Red rock	red	soft		740	760	20	760	
shale	dark	soft		760	790	30	790	
sand	light	hard		790	820	30	820	
shale	light	soft		820	850	30	850	
lime	light	hard		850	870	20	870	
shale	light	soft		870	900	30	900	
red rock	red	soft		900	935	35	935	
shale	dark	soft		935	960	25	960	
red rock	red	soft		960	1000	40	1000	
slate	dark	soft		1000	1075	75	1075	
sand	light	hard		1075	1095	20	1095	
shale	dark	soft		1095	1120	25	1120	

Well was not shot at ..... feet; well was shot at ..... feet.

Well was not shot at any point

Salt  
Fresh water at ..... feet; fresh water at ..... feet.

producing  
Well was ..... hole.  
dry

Approved ..... Owner 09/29/2023

NOTE: All bottom formations must be noted as indicated above and all key-rocks and oil and gas sands must be recorded under their proper geological names in the district as well as any local names commonly used in the district for such strata.

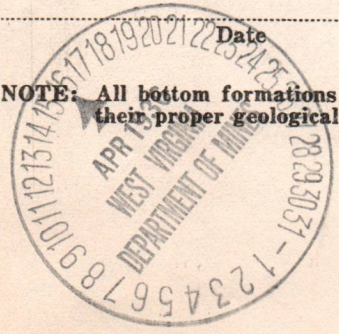



B-3

109

Company

COMPLETION DATA SHEET

Address

No. 2

Well No. 2

FORMATION RECORD

Name	Color	Character	Oil, Gas or Water	Top	Bottom	Thickness	Total Depth	Remarks
Sand	light	hard		1120	1140	20	1140	
red rock	red	soft		1140	1190	50	1190	
lime	light	hard		1190	1210	20	1210	
shale	dark	soft		1210	1240	30	1240	
shale	light	soft		1240	1250	10	1250	
shale	dark	soft		1250	1265	15	1265	
sand	light	hard		1265	1270	5	1270	
slate & shells	light			1270	1365	95	1365	
sand	light	hard		1365	1395	30	1395	
<del>S&amp;L</del> sand	light	hard		1395	1735	340	1735	
Salt sand	light	soft	salt water	1735	1738	3	1738	
salt sand	light	hard		1738	1755	17	1755	
salt sand	light	hard		1755	1785	30	1785	
slate & shells				1785	1892	107	1892	
Maxton sand	light	hard		1892	1900	8	1900	
lime	light	hard		1900	1915	15	1915	
Pencil C	dark	soft		1915	1920	5	1920	
big Lime	light	hard		1920	1989	69	1989	
keener sand	grey	hard		1989	2000	11	2000	
Big Ing	grey	hard		2000	2080	80	2080	
Big Ing	grey	soft	Gas	2080	2083	3	2083	total depth
		Gas 2080	to 2083 ft					

shot  
Well was not shot at Not Shot feet; well was shot at \_\_\_\_\_ feet.

Salt \_\_\_\_\_ salt  
Fresh water at \_\_\_\_\_ feet; fresh water at \_\_\_\_\_ feet.

producing  
Well was \_\_\_\_\_ hole.  
~~dry~~

Date April 14th

Approved By O.J. [Signature] 09/29/2023  
Owner

NOTE: All bottom formations must be noted as indicated above and all key-rocks and oil and gas sands must be recorded under their proper geological names in the district as well as any local names commonly used in the district for such strata.

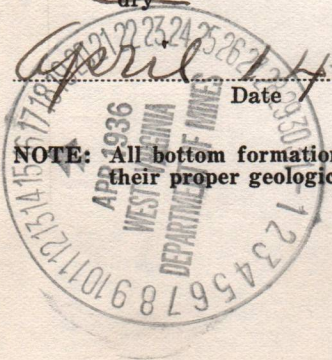

B-7

West 1097

FORM G-9

NOTICE OF INTENTION TO PLUG AND ABANDON WELL

(REQUIRED BY SECTION 9, ARTICLE 4, CHAPTER 22 OF THE CODE)

WEST VIRGINIA DEPARTMENT OF MINES OIL AND GAS DIVISION

To THE DEPARTMENT OF MINES, Charleston, W. Va.

C. B. Smith

NAME OF WELL OPERATOR

Henry Elson (owner)

COAL OPERATOR OR COAL OWNER

Parkersburg, W. Va.

COMPLETE ADDRESS

New Martinsville, W. Va.

ADDRESS

May 28, 1937

19

No coal operation

WELL TO BE ABANDONED

COAL OPERATOR OR COAL OWNER

Green

District

ADDRESS

Wetzel

County

LEASE OR PROPERTY OWNER

Well No. 2

ADDRESS

Henry Elson

Farm

Gentlemen:—

The undersigned well operator is about to abandon the above described well and will commence the work of plugging and abandoning said well on the 10th day of June, 1937, (which date shall not be less than five days after the day on which this notice so mailed is received, or in due course should be received by the Department of Mines).

This notice is given you in order that your respective representatives may be present at the plugging and filling of said well. You are further notified that whether you are represented or not represented the undersigned will proceed on that date, or shortly thereafter, to plug and fill said well in the manner required by Section 10, Article 4, Chapter 22 of the Code and given in detail on the reverse side of this notice, in "Work Order."

This notice is being mailed by registered mail to each of you at the above addresses on the above date.

Very truly yours,

C. B. Smith

Well Operator.

NOTE: Upon the abandonment of all wells drilled prior to June 1, 1929, a plat prepared by a competent engineer, showing the district and county in which the tract of land is located, the name and acreage of same, the names of the owners of adjacent tracts, and the location of the about to be abandoned well, determined by survey, and the courses and distances of such well from two permanent points or landmarks on said tract, shall be submitted with this notice.

09/29/2023

(Over)

NOTE: This "work order" must be filed in duplicate, one copy for the files of the Department of Mines and the other to be approved or corrected and returned to the well operator as his authority for plugging said well.

B-8

PROPOSED MANNER OF PLUGGING AND FILLING WELL

(REQUIRED BY RULES AND REGULATIONS)

WEST VIRGINIA DEPARTMENT OF MINES

OIL AND GAS DIVISION

WORK ORDER

Well to be plugged and filled as follows:

In accordance with the requirements of Sec. 10, Article 4, Chapter 22 of the Code.

Started to spud November. Conductor 15 ft.

1 to 15 ft.	Yellow Clay	740 to 760 ft.	Red Rock
15 to 30 ft.	White Shale	760 to 790 ft.	Dark Shale
30 to 50 ft.	Dark Shale	790 to 820 ft.	Sand
50 to 60 ft.	Lime	820 to 850 ft.	White Shale
60 to 85 ft.	Dark Shale	850 to 870 ft.	Lime
85 to 100 ft.	White Shale	870 to 900 ft.	White Shale
100 to 115 ft.	Sand	900 to 935 ft.	Red Rock
115 to 145 ft.	White Shale	935 to 960 ft.	Dark Shale
145 to 170 ft.	Dark Shale	960 to 1000 ft.	Red Rock
170 to 190 ft.	Lime	1000 to 1075 ft.	Slate
190 to 220 ft.	White Shale	1075 to 1085 ft.	Sand --Showing of oil
220 to 235 ft.	Sand	1085 to 1095 ft.	Sand
235 to 250 ft.	Dark Shale	1095 to 1120 ft.	Shale
250 to 270 ft.	White Shale	1120 to 1140 ft.	Sand
270 to 285 ft.	Lime	1140 to 1190 ft.	Red Rock
285 to 315 ft.	Dark Shale	1190 to 1210 ft.	Lime
315 to 330 ft.	Sand	1210 to 1240 ft.	Shale
330 to 355 ft.	White Shale	1240 to 1250 ft.	Shale
355 to 370 ft.	Dark Shale	1250 to 1265 ft.	Shale
370 to 390 ft.	White Shale	1265 to 1270 ft.	Sand Brim
390 to 420 ft.	Lime	1270 to 1365 ft.	Slate & Shells
420 to 430 ft.	White Shale	1365 to 1395 ft.	Sand
430 to 445 ft.	Lime	1395 to	
445 to 460 ft.	Dark Shale	1755 to 1785 ft.	Salt Sand
460 to 488 ft.	Sand	1785 to 1892 ft.	Slate & Shells
488 to 510 ft.	Lime	1892 to 1900 ft.	Maxton
510 to 516 ft.	Wansburg Coal	1900 to 1915 ft.	Lime
516 to 540 ft.	Dark Shale	1915 to 1920 ft.	Pencil Cave
540 to 560 ft.	Sand	1920 to 1989 ft.	B. Lime
560 to 588 ft.	Lime	1989 to 2000 ft.	Keener
588 to 620 ft.	Dark Shale	2000 to 2083 ft.	Big Engine
620 to 670 ft.	White Shale		
670 to 690 ft.	Sand	285 ft. 8 inch pipe	
690 to 740 ft.	Lime	1190 ft. 6 inch pipe	

To the Department of Mines,  
Coal Owner or Operator,  
Lease or Property Owner.

Gas-- 2080 to 2083 ft.

Gentlemen:

Total Depth --- 2083 ft.

This "work order" is submitted for your approval and concurrence and unless notified of your disapproval or non-currence, the undersigned will proceed with the plugging and filling of said well in the above described manner on the date stated in the notice of intention to plug and abandon the said well on opposite side of this sheet.

Very truly yours,

Well Operator.

No objections have been filed by the coal owner or coal operator, or any available adjacent lease or property owners or interposed by the Department of Mines to the manner herein described for the plugging and filling of the well above mentioned. Therefore, the same is hereby approved this.....day

of....., 193.....

09/29/2023

DEPARTMENT OF MINES  
Oil and Gas Division

By: .....

NOTE: This "work order" must be filed in duplicate, one copy for the files of the Department of Mines and the other to be approved or corrected and returned to the well operator as his authority for plugging said well.

B-10

PROPOSED MANNER OF PLUGGING AND FILLING WELL

(REQUIRED BY RULES AND REGULATIONS)

WEST VIRGINIA DEPARTMENT OF MINES

OIL AND GAS DIVISION

WORK ORDER

Well to be plugged and filled as follows:

WORK ORDER ARRANGED BY THE DEPARTMENT OF MINES

Total depth 2083'

Fill with red clay from bottom 2083' - 1980' - 20' above the Big Injun Sand.

Wood plug 1980 - 1977'

Cement 1977 - 1967' - sealing Big Injun Sand.

Continue to fill with red clay from 1967 - 1700' - about 35' above water in the 2d Salt Sand.

Wood plug 1700 - 1697'

Cement 1697 - 1687' - sealing hole

Continue to fill with red clay to 1375' - 20' above the First Salt Sand.

Wood plug 1375 - 1372'

3 sacks of cement on top of plug.

SET A PERMANENT BRIDGE AT 1200' - 10' below 6-5/8" casing

1 sack of cement on top of bridge

Pull 6-5/8" casing and

Fill with red clay to 1075'

Wood plug 1075 - 1072'

2 sacks of cement on top of plug

SET A PERMANENT BRIDGE AT 700'

1 sack of cement on top of bridge.

Fill with red clay from 700' to 546' - 30' below the Waynesburg Coal

Cement 546 - 490' - 20' above the Waynesburg Coal

Fill with red clay from 490' - 300' - 15' below 8-1/4" casing

Wood plug 300 - 297'

Cement 297 - 287' - sealing hole

PULL 8-1/4" casing and

Fill with red clay to the surface.

Erect marker such as is described in Rule 18, 1931 Regulations.

To the Department of Mines,  
Coal Owner or Operator,  
Lease or Property Owner.

IF THERE ARE MORE SEAMS OF COAL THAN THE  
WAYNESBURG, SAME MUST BE CEMENTED FROM 30' BELOW  
TO 20' ABOVE.

Gentlemen:

This "work order" is submitted for your approval and concurrence and unless notified of your disapproval or non-concurrence, the undersigned will proceed with the plugging and filling of said well in the above described manner on the date stated in the notice of intention to plug and abandon the said well on opposite side of this sheet.

Very truly yours,

Well Operator.

No objections have been filed by the coal owner or coal operator, or any available adjacent lease or property owners or interposed by the Department of Mines to the manner herein described for the plugging and filling of the well above mentioned. Therefore, the same is hereby approved this 11th day

of June, 1937.

DEPARTMENT OF MINES  
Oil and Gas Division

COPY TO INSPECTOR COURTNEY.

09/29/2023

By: \_\_\_\_\_

NOTE: This "work order" must be filed in duplicate, one copy for the files of the Department of Mines and the other to be approved or corrected and returned to the well operator as his authority for plugging said well.

NOTICE OF INTENTION TO PLUG AND ABANDON WELL

(REQUIRED BY SECTION 9, ARTICLE 4, CHAPTER 22 OF THE CODE)

WEST VIRGINIA DEPARTMENT OF MINES

OIL AND GAS DIVISION

109-8

To THE DEPARTMENT OF MINES,  
Charleston, W. Va.

.....  
COAL OPERATOR OR COAL OWNER

.....  
ADDRESS

.....  
COAL OPERATOR OR COAL OWNER

.....  
ADDRESS

.....  
LEASE OR PROPERTY OWNER

.....  
ADDRESS

C. B. Smith  
NAME OF WELL OPERATOR

P. O. Box 3175  
Parkersburg, West Virginia  
COMPLETE ADDRESS

June 11, 1937  
WELL TO BE ABANDONED

Green District

Wetzel County

Well No. 2

Henry Elson Farm

Gentlemen:—

The undersigned well operator is about to abandon the above described well and will commence the work of plugging and abandoning said well on the 14th day of June, 1937, (which date shall not be less than five days after the day on which this notice so mailed is received, or in due course should be received by the Department of Mines).

This notice is given you in order that your respective representatives may be present at the plugging and filling of said well. You are further notified that whether you are represented or not represented the undersigned will proceed on that date, or shortly thereafter, to plug and fill said well in the manner required by Section 10, Article 4, Chapter 22 of the Code and given in detail on the reverse side of this notice, in "Work Order."

This notice is being mailed by registered mail to each of you at the above addresses on the above date.

Very truly yours,

By: C. B. Smith  
Well Operator.

NOTE: Upon the abandonment of all wells drilled prior to June 1, 1929, a plat prepared by a competent engineer, showing the district and county in which the tract of land is located, the name and acreage of same, the names of the owners of adjacent tracts, and the location of the about to be abandoned well, determining its depth and the courses and distances of such well from two permanent points or landmarks on said tract, shall be submitted with this notice.

(Over)

09/29/2023

E-4

December 6, 1935

Mr. O. T. Mideap  
RFD #2  
New Martinsville, W. Va.

Dear Sir:

Permit to drill Well No. 2 on the  
Henry Elson Farm, Green District, Wetzel County  
is enclosed.

Just as soon as the well is completed,  
please fill out the enclosed blanks and return to  
this office.

Very truly yours,

Chief of Department of Mines.

NPR:g

encl

09/29/2023

E-5

April  
Tenth  
1936

Mr. O. T. Midcap,  
R. F. D. 2,  
New Martinsville, W. Va.

Dear Sir:-

Please send us data sheets No. 1  
and 2 for your Well No. 2 on the Henry Elson  
Farm, Green District, Wetzel County. Our  
File Wet-109.

State where oil or gas, or both,  
were found, also fresh and salt water.

May we have this information by  
return mail?

Very truly yours,

OIL AND GAS DIVISION

MG/p

09/29/2023

6  
October 14, 1938

Mr. C. B. Smith  
Box 3175  
Parkersburg, W. Va.

Dear Sir:

Please send affidavit of plugging for Well  
No. 2 on the Henry Elson Farm, Green District, Wetzel  
County, our File No. Wet-109-P, drilled by O. T. Midcap.

Blanks are enclosed and we would appreciate  
an immediate reply.

Very truly yours,

Secretary  
OIL AND GAS DIVISION

MG/ar  
enc-3

09/29/2023



Plats of the proposed location of well No. 2.  
of S. S. Midcap of Porters Falls West Virginia, on  
the Henry Elson farm, consisting of 60 acres  
located in Green District W. Va. Co. West Va.

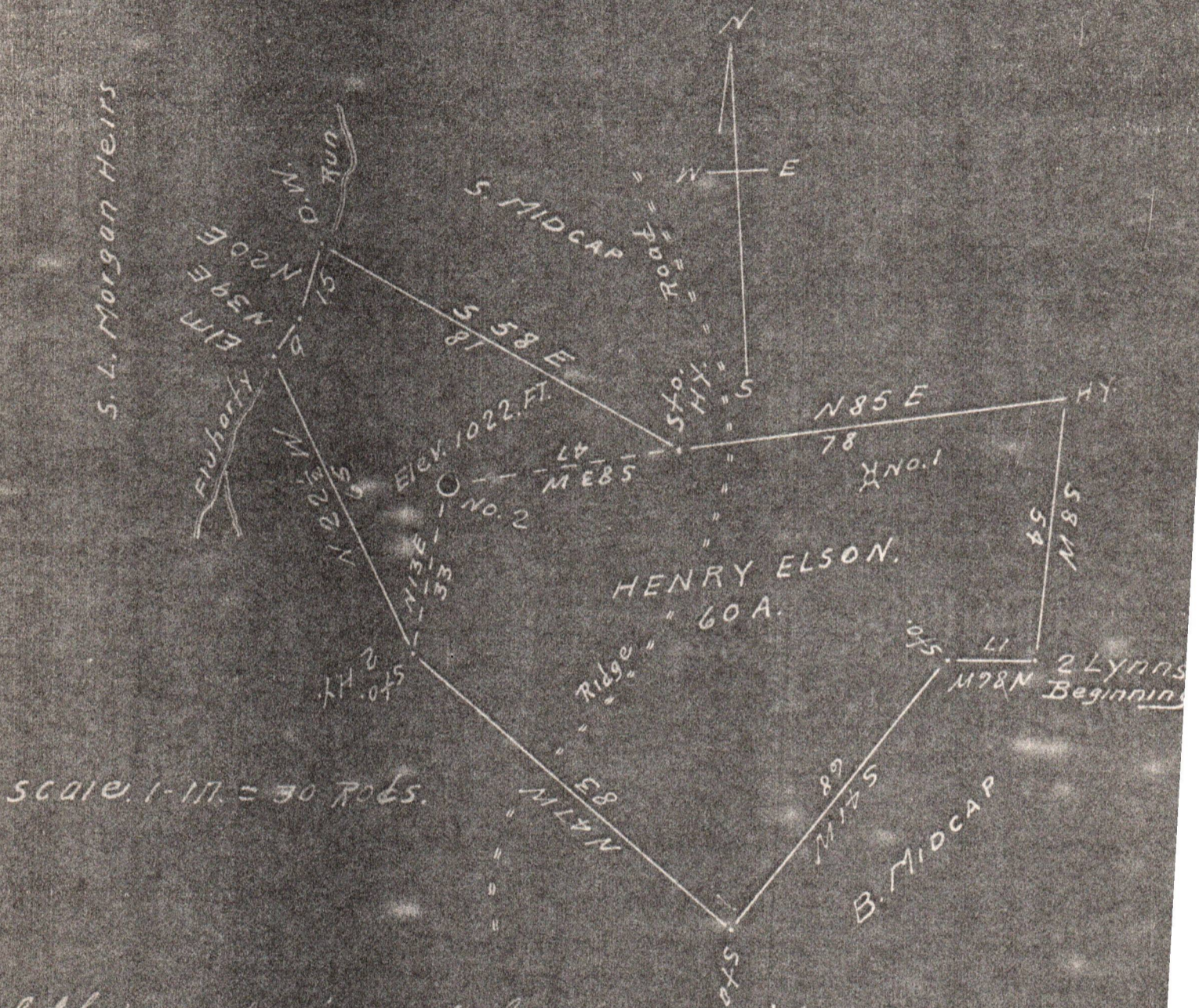

I the undersigned hereby certify that this map is correct and shows all the information to the best of my knowledge and belief required by the oil and gas section of the Mining Laws of West Virginia.

J. M. Cochran  
Surveyor for

acknowledged before me a Notary Public on the 22 day of November 1935.

09/29/2023

for West Virginia.  
My Commission expires 15th day of April 1941