

NOTICE OF PROPOSED LOCATION OF OIL AND GAS WELL
(REQUIRED BY SECTION 2, CHAPTER 86, ACTS 1929)
WEST VIRGINIA DEPARTMENT OF MINES
OIL AND GAS SECTION

To THE DEPARTMENT OF MINES,
Charleston, W. Va.

Lina R. Clark and others
COAL OPERATOR OR COAL OWNER

Edna Lewis
NAME OF WELL OPERATOR

New Martinsville, W. Va.
ADDRESS

New Martinsville, West Va.
COMPLETE ADDRESS

COAL OPERATOR OR COAL OWNER

Fifth day of Dec. 1935
PROPOSED LOCATION

ADDRESS

Green District

COAL OPERATOR OR COAL OWNER

Wetzel County

ADDRESS

Well No. (I)

Josephus Clark Hrs. Farm

GENTLEMEN:

The undersigned well operator is entitled to drill upon the above named farm or tract of land for oil and gas, having fee title thereto, (or as the case may be) under grant or lease dated August 14th 1934 and made by Lina Clark and others to C.C. McCormick, which lease is recorded in Oil and gas lease book 30 A, page 122, records of Wetzel County, and assigned by said C.C. McCormick to C.B. Lewis, said assignment bearing date August 27th 1935, and recorded on the 27 day of August 1935, in the office of the County Clerk for said County in

Book 30 A, page 121

The enclosed plat was prepared by a competent engineer and shows the proposed location of a well to be drilled for oil and gas by the undersigned well operator on the farm and in the Magisterial District and County above named, determined by survey and courses and distances from two permanent points, or land marks.

The undersigned well operator is informed and believes there are no coal operators operating beds of coal beneath said farm or tract of land on which said well is located, or within 500 feet of the boundaries of the same, who have mapped their workings and filed their maps as required by law, excepting the coal operators or coal owners (if any) above named as addressees.

The above named coal operators or coal owners (if any) are notified that any objections they may desire to make to such proposed location, or which they are required to make by Section 3 of said Act, if the drilling of a well at said proposed location will cause a dangerous condition in or about their respective coal mines, must be received by, or filed with the Department of Mines within ten* days from the receipt of a copy of this notice and accompanying plat by said Department. Said coal operators are further notified that forms for use in making such objections will be furnished to them by the Department of Mines promptly on request and that all such objections must set forth as definitely as is reasonably possible the ground or grounds on which such objections are based and indicate the direction and distance the proposed location should be moved to overcome same.

(The next paragraph is to be completed only in Department's copy.)

Copies of this notice and the enclosed plat were mailed by registered mail, or delivered to the above

named coal operators or coal owners at their above shown respective address.....day.... before, or on the same day with the mailing or delivery of this copy to the Department of Mines at Charleston, West Virginia.

Very truly yours,

Edna Lewis
Reviser and Executrix of the last will of C.B. Lewis, deceased.

Address of Well Operator }

New Martinsville, West Va.

CITY OR TOWN

STATE

*Section 3 If no such objections be filed, or be found by the department of mines, within said period of ten days from the receipt of said notice and plat by the department of mines, to said proposed location, the department shall forthwith issue to the well operator a drilling permit reciting the filing of such plat, that no objections have been made by the coal operators to the location, or found thereto by the department, and that the same is approved and the well operator authorized to proceed to drill at said location.



09/29/2023

A 10

December 7, 1935

Miss Lina B. Clark
New Martinsville, W. Va.

Dear Madam:

A notice of a proposed location of oil or gas well No. 1 on the Josephus Clark Heirs Farm, Green District, Wetzel County, has been received from Edna Lewis, New Martinsville, West Virginia. A copy of this notice with an attached map should have been mailed you by the well operator.

If you have any objections to make to the proposed location that come under our jurisdiction, please file same not later than December 17, 1935.

Very truly yours,

Chief of Department of Mines.

NPR:g

09/29/2023

A-11

December 19, 1935

Mr. Edna Lewis
New Martinsville, W. Va.

Dear Sir:

Permit to drill Well No. 1 on the Josephus Clark
Heirs Farm, Green District, Wetzel County, is enclosed.

Please see that the drillers keep a correct and
complete log of the well, giving depths at which water, and
gas or oil are found and report same to this Department as
soon as the well is completed.

Very truly yours,

Chief of Department of Mines.

NPR:g

encl

09/29/2023

A-12

New Martinsville
W.Va.
Jan. 16, 1940

State of West V.a.
Department of Mines.
Charleston.

Dear Sirs,
Please find enclosed log of a well drilled by the
Barl Drilling Co. on the Clark Heirs Farm. Magnolia
Dist. Wetzel Co. W.Va. That I bought and wish a permit
to abandon it. There is nothing in it but tubing and
six and five eights casing as you can see by the log
of the well. The log does not give drilling permit
No. or would give you that.

Thanking you I am very truly yours

Clair Starkey

Clair Starkey
c/o Postalwade
Boarding House

Low...
Va.
Jan. 18, 1940



Department of Mines
Charleston, W. Va.

Please find enclosed box of a well filled
Red Griffin Co. or the Dick Feltner
Dist. West Va. That I bought and with a permit
to send it. There is nothing in it but this
six and five cents each as you see by the box
of the well. The box does not give anything
No. or you'll give you that.

Thanking you I am very truly yours

Chairman

60 Tostelwage
Boarding House

Formation	Color	Hard or Soft	Top	Bottom	Oil, Gas or Water	Depth Found	Remarks
Slate	white		1185	1230			
Lime			1230	1260			
Slate	Black		1260	1360			
Lime			1360	1385			
Slate	White		1385	1400			
Slate	Black		1400	1440			
Gas Sand			1440	1475			
Slate	Black		1475	1490			
Lime			1490	1510			
Sand			1510	1545			
Slate	Black		1545	1585			
Sand			1585	1690			
Slate			1690	1710			
Lime			1710	1725			
Sand			1725	1770			
Slate	Black		1770	1820			
Maxon sand			1820	1865			
Slate	Black		1865	1880			
Lime shells			1880	1922			
Big Lime			1922	1970			
Keener sand			1970	1995			
Lime			1995	2010			Steel line run at 1926
Sand			2010	2085			Gas 2058 to 2061
Slate	Black		2085	2099			

09/29/2023

Date May 18, 1937

APPROVED Burl Oil & Gas Co, Owner

By Edna Lewis
(Title)

WEST VIRGINIA DEPARTMENT OF MINES
OIL AND GAS DIVISION

WELL RECORD

Guard not given
W-110

Permit No. _____
Oil or Gas Well _____ (Kind) _____ Gas

Company **Burl Oil & Gas Co** Address **New Martinsville, W. Va.** Farm **Josephus Clark Keirs** Acres **165**

Location (waters) **Fishing Creek, W. Va.** Well No. **1** Elevation **970** District **Greene & Magnolia Tyler-Wetzel**

The surface of tract is owned in fee by **Clark Heirs** Address **Josephus Clark Heirs** Mineral rights are owned by **Josephus Clark Heirs**

Address **December 8th 1935** Drilling commenced **March 7th 1935** Drilling completed

Date shot _____ Depth of shot _____ Open Flow **21** /10ths Water in _____ Inch **40** /10ths Merc. in _____ after shot **1** Inch

Volume _____ Cu. Ft. Rock Pressure _____ lbs. Oil _____ bbls., 1st 24 hrs. Fresh water _____ feet. Salt water _____ feet.

CASING CEMENTED _____ SIZE _____ No. FT. _____ Date _____ COAL WAS ENCOUNTERED AT _____ FEET **780** TO _____ FEET **782**

Depth of Packer _____ Kind of Packer _____ Size of _____ 8% _____ 6 5/8" _____ 5 3/16" _____ 3" _____ 2" tubing _____ Liners Used **none**

Perf. top _____ Perf. bottom _____ Perf. top _____ Perf. bottom _____

Perf. top _____ Perf. bottom _____

Perf. top _____ Perf. bottom _____

Perf. top _____ Perf. bottom _____

Perf. top _____ Perf. bottom _____

Perf. top _____ Perf. bottom _____

Perf. top _____ Perf. bottom _____

Perf. top _____ Perf. bottom _____

Perf. top _____ Perf. bottom _____



Final water 680'

Formation	Color	Hard or Soft	Top	Bottom	Oil Gas or Water	Depth Found	Remarks
Clay	white		0	8			
Sand	white		8	15			
Slate	white		15	65			
Redrock	white		65	100			
Lime	white		100	125			
Redrock	white		125	150			
Slate	white		150	175			
Slate	white		175	185			
Redrock	white		185	200			
Slate	white		200	220			
Sand	white		220	245			
Redrock	white		245	295			
Slate	white		295	315			
Redrock	white		315	395			
Sand	white		395	415			
Slate	white		415	430			
Lime	white		430	500			
Slate	white		500	510			
Redrock	white		510	520			
Slate	white		520	548			
coal	white		548	550			
Lime	white		550	600			
Slate	white		600	615			
Redrock	white		615	625			
Lime	white		625	670			
Sand	white		670	710			
Slate	black		710	720			
Lime	black		720	780			
Coal Pits	black		780	782			
Lime	white		782	805			
Slate	white		805	830			
Slate	white		830	850			
Sand	white		850	890			
Slate	white		890	900			
Lime	white		900	930			
Redrock	white		930	995			
Lime	white		995	1025			
Slate	white		1025	1100			
Redrock	white		1100	1125			
Lime	white		1125	1140			
Slate	white		1140	1175			
Red rock	white		1175	1185			

(Over)

G-11
B-2

Plugging

STATE OF WEST VIRGINIA
DEPARTMENT OF MINES
OIL AND GAS DIVISION



INSPECTOR'S WELL REPORT

Permit No. Wet 110P

Oil or Gas Well _____
(KIND)

Company	Casing and Tubing	Used in Drilling	Left in Well	Packers
<u>Burl Oil & Gas Co.</u>	Size			
<u>New Martinsville W Va</u>	16			Kind of Packer
<u>Josephus Clark Hrs.</u>	13			
<u>1</u>	10			Size of
District <u>Green</u> County <u>Wetzel</u>	8 1/4			
Drilling commenced	6 5/8	<u>1926</u>		Depth set
Drilling completed _____ Total Depth _____	5 3/16			
Date shot _____ Depth of shot _____	3			Perf. top
Initial Open Flow _____ /10ths Water in _____ Inch	2			Perf. bottom
Open Flow after tubing _____ /10ths Merc. in _____ Inch	Liners Used			Perf. top
Volume _____ Cu. Ft.				Perf. bottom
Rock Pressure _____ lbs. _____ hrs.	CASING CEMENTED _____ SIZE _____ No. FT. _____ Date _____			
Oil _____ bbls., 1st 24 hrs.	COAL WAS ENCOUNTERED AT _____ FEET _____ INCHES			
Fresh water _____ feet _____ feet	_____ FEET _____ INCHES FEET _____ INCHES			
Salt water _____ feet _____ feet	_____ FEET _____ INCHES FEET _____ INCHES			

Drillers' Names Clair Starkey
(Mr Starkey called me Monday and said he would start plugging Wednesday if the cold weather broke.)
Well Abandoned and Plugged _____, 19____

REMARKS: Compromised on the coal - He is to cement Pittsburgh Coal 812-760 and fill clay to surface.

Feb 1, 1940
DATE

D. G. Gourley
DISTRICT WELL INSPECTOR
09/29/2023

STATE OF WEST VIRGINIA
DEPARTMENT OF MINES
OIL AND GAS DIVISION



INSPECTOR'S WELL REPORT

Permit No. Wet. 110P

Oil or Gas Well _____
(KIND)

Company Burl Oil & Gas Co.
 Address New Martinsville, W. Va.
 Farm Josephus Clark Hrs.
 Well No. 1
 District Green County Wetzel
 Drilling commenced _____
 Drilling completed _____ Total Depth _____
 Date shot _____ Depth of shot _____
 Initial Open Flow _____ /10ths Water in _____ Inch
 Open Flow after tubing _____ /10ths Merc. in _____ Inch
 Volume _____ Cu. Ft.
 Rock Pressure _____ lbs. _____ hrs.
 Oil _____ bbls., 1st 24 hrs.
 Fresh water _____ feet _____ feet
 Salt water _____ feet _____ feet

Casing and Tubing	Used in Drilling	Left in Well	Packers
Size			
16			Kind of Packer
13			
10			Size of
8 1/4			
6 5/8			Depth set
5 3/16			
3			Perf. top
2			Perf. bottom
Liners Used			Perf. top
			Perf. bottom
CASING CEMENTED _____ SIZE _____ No. FT. _____ Date _____			
COAL WAS ENCOUNTERED AT _____ FEET _____ INCHES			
_____ FEET _____ INCHES _____ FEET _____ INCHES			
_____ FEET _____ INCHES _____ FEET _____ INCHES			

Drillers' Names Some filling has been done here - gas not shut off yet in fact it looks + sounds like a volcano (gas pressure has probably accumulated under plug and erupted some showering everything with mud soup)
 Well Abandoned and Plugged _____, 19 _____

REMARKS: No One at well today. I had hard time getting to the well today - got car high centered in mud + spent several hours getting out by turning car around with the jack. and then walking Feb. 9. 1940

DATE _____ DISTRICT WELL INSPECTOR _____

To well. Left Note at well instructing that gas must be shut off before 6" casing is started - could not locate Mr Starkey in New Martinsville.

09/29/2023

STATE OF WEST VIRGINIA
DEPARTMENT OF MINES
OIL AND GAS DIVISION

INSPECTOR'S WELL REPORT

Oil or Gas Well
(Circle)

Well No. *101*

Depth	Gas and Tar	Feet in Drill	Feet in Well	Remarks
0				Surface
10				10 feet down
20				20 feet down
30				30 feet down
40				40 feet down
50				50 feet down
60				60 feet down
70				70 feet down
80				80 feet down
90				90 feet down
100				100 feet down
110				110 feet down
120				120 feet down
130				130 feet down
140				140 feet down
150				150 feet down
160				160 feet down
170				170 feet down
180				180 feet down
190				190 feet down
200				200 feet down

Volume of Gas or Oil Produced per Hour: _____

Pressure of Gas or Oil at Well Head: _____

Oil: _____

Gas: _____

Water: _____

Remarks: _____

B-8

FORM G-9

NOTICE OF INTENTION TO PLUG AND ABANDON WELL

(REQUIRED BY SECTION 9, ARTICLE 4, CHAPTER 22 OF THE CODE)

WEST VIRGINIA DEPARTMENT OF MINES

OIL AND GAS DIVISION

To THE DEPARTMENT OF MINES,
Charleston, W. Va.

COAL OPERATOR OR COAL OWNER

Burl Oil & Gas Co
% Clair Stucky
New Martinsville
Frank Betz Pittsburgh Pa.
COMPLETE ADDRESS

ADDRESS

Sept 24 1937

COAL OPERATOR OR COAL OWNER

WELL TO BE ABANDONED

ADDRESS

Magnolia Green District
Wetzel County

LEASE OR PROPERTY OWNER

Clark Heiss

Well No. 1
Joseph
Clark Heiss Farm

New Martinsville W. Va.
ADDRESS

Gentlemen:—

The undersigned well operator is about to abandon the above described well and will commence the

work of plugging and abandoning said well on the ^{24th} day of ~~October~~ ^{January} 19~~37~~ ⁴⁰
(which date shall not be less than five days after the day on which this notice so mailed is received, or in due course should be received by the Department of Mines).

This notice is given you in order that your respective representatives may be present at the plugging and filling of said well. You are further notified that whether you are represented or not represented the undersigned will proceed on that date, or shortly thereafter, to plug and fill said well in the manner required by Section 10, Article 4, Chapter 22 of the Code and given in detail on the reverse side of this notice, in "Work Order."

This notice is being mailed by registered mail to each of you at the above addresses on the above date.

Very truly yours,

Burl Oil & Gas Co.
Well Operator.

NOTE: Upon the abandonment of all wells drilled prior to June 1, 1929, a plat prepared by a competent engineer, showing the district and county in which the tract of land is located, the name and acreage of the names of the owners of adjacent tracts, and the location of the about to be abandoned well, determined by survey, and the courses and distances of such well from two permanent points or landmarks on said tract, shall be submitted with this notice.

(Over)

WET-110-P

09/29/2023

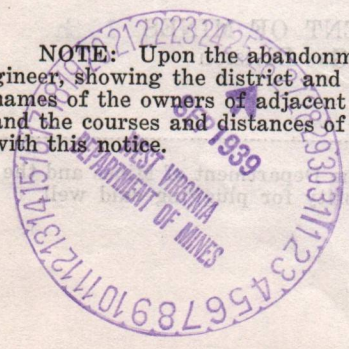

B-9

PROPOSED MANNER OF PLUGGING AND FILLING WELL

(REQUIRED BY RULES AND REGULATIONS)

WEST VIRGINIA DEPARTMENT OF MINES

OIL AND GAS DIVISION

WORK ORDER

Well to be plugged and filled as follows:

WORK ORDER ARRANGED BY THE DEPARTMENT OF MINES:

Total Depth 2099'

Fill with red clay from bottom 2099' - 1946' - 20' below 6-5/8" casing.

Wood Plug 1946' - 1943'

Cement 1943' - 1933' - Sealing producing sand.

Pull casing (1926' - 6-5/8") as balance of hole is filled and plugged.

Continue filling with red clay from 1933' - 1475' - bottom of Gas Sand.

Cement 1475' - 1465' - Sealing off all Salt Sands.

Set a permanent bridge at 830'

1 sack cement on bridge.

Fill with red clay 830' - 812' - 30' below Pittsburgh Coal.

Cement 812' - 760' - if coal is Marketable.

Red Clay 760' - 580' - 30' below Mapleton Coal.

Cement 580' - 528' - if coal if marketable.

(If coal is not marketable, fill solid with red clay from 830' - 300')

Cement 300' - 290'

Red Clay 290' - to surface.

Erect marker such as is required by Rule 18, 1931 Regulations.

NOTE: CEMENT FOR MAKING CEMENT PLUGS BE MIXED WITH WATER ONLY--APPROXIMATELY FIVE GAL WATER TO ONE SACK CEMENT. ALLOW CEMENT TO SET BEFORE CONTINUING FILLING.

To the Department of Mines,
Coal Owner or Operator,
Lease or Property Owner.

Gentlemen:

This "work order" is submitted for your approval and concurrence and unless notified of your disapproval or non-concurrence, the undersigned will proceed with the plugging and filling of said well in the above described manner on the date stated in the notice of intention to plug and abandon the said well on opposite side of this sheet.

Very truly yours,

Well Operator.

No objections have been filed by the coal owner or coal operator, or any available adjacent lease or property owners or interposed by the Department of Mines to the manner herein described for the plugging and filling of the well above mentioned. Therefore, the same is hereby approved this.....day

of....., 193.....

DEPARTMENT OF MINES 19th
Oil and Gas Division

January

40

By:

09/29/2023

NOTE: This "work order" must be filed in duplicate, one copy for the files of the Department of Mines and the other to be approved or corrected and returned to the well operator as his authority for plugging said well.

AFFIDAVIT IN TRIPPLICATE TO TIME AND MANNER OF PLUGGING AND FILLING WELL

(REQUIRED BY SECTION 9, ARTICLE 4, CHAPTER 22 OF THE CODE)

WEST VIRGINIA DEPARTMENT OF MINES OIL AND GAS DIVISION

COAL OPERATOR OR OWNER: Burl Island Gas Co. NAME OF WELL OPERATOR: Blair Starkey

ADDRESS: _____ COMPLETE ADDRESS: New Martinsville, W. Va.

COAL OPERATOR OR OWNER: _____ WELL AND LOCATION: July 7 1940 19 40

ADDRESS: _____ District: Green

LEASE OR PROPERTY OWNER: Josephus Clark Heiss County: Whitfield

ADDRESS: New Martinsville, W. Va. Well No.: 1

_____ Farm: Josephus Clark Heiss

AFFIDAVIT TO BE MADE IN TRIPPLICATE, ONE COPY TO BE MAILED BY REGISTERED MAIL TO THE DEPARTMENT, ONE COPY TO BE RETAINED BY THE WELL OPERATOR AND THE THIRD COPY (AND EXTRA COPIES IF REQUIRED) TO BE MAILED TO EACH COAL OPERATOR ABOVE NAMED AT THEIR RESPECTIVE ADDRESSES.

AFFIDAVIT

STATE OF WEST VIRGINIA, }
COUNTY OF Doddridge } SS:

Blair Starkey and Argil Starkey
being first duly sworn according to law depose and say that they are experienced in the work of plugging and filling oil and gas wells and were employed by Blair Starkey, well operator, and participated in the work of plugging and filling the above well, that said work was commenced on the 24 day of January, 19 40, and that the well was plugged and filled in the following manner:

Manner in which sand was plugged: Filled with Red Clay from Bottom 2099 feet to 1946 - 20ft below 6 3/4 casing Wood Plug 1946 to 1943 Cement 1943 to 1933 Sealing Producing Sand Filled with Red Clay 1933 to 147 1/2 - Bottom of gas Sand Cement 147 1/2 to 1465 Sealing off all Salt Sand.

Manner in which coal was plugged:
Perment Bridge at 830 Red Clay 830 to 812 30 feet Below Pittsburg Coal Cement 812 to 760 Filled with Red Clay 760 to 300 Cement 300 to 290 Red Clay to Surface

Description of monument:
6 3/4 casing set in Cement

(THE ABOVE DESCRIPTIONS MUST BE IN DETAIL AND IN ACCORDANCE WITH THE PROVISIONS OF SECTION 10, ARTICLE 4, CHAPTER 22 OF THE CODE)

and that the work of plugging and filling said well was completed on the 3 day of April, 19 40.

And further deponents saith not.

Blair Starkey
Argil Starkey 09/29/2023
Wesley M. Allen
Notary Public.

Sworn to and subscribed before me this 9 day of July, 19 40.

My Commission expires: Oct 26 - 1942



Net-110-P

WEST VIRGINIA DEPARTMENT OF MINES
DIVISION OF MINE SAFETY
REPORT ON INVESTIGATION OF THE CAUSE AND MANNER OF
KILLING AND HILLING WELL

[Faint, illegible handwritten text, likely bleed-through from the reverse side of the page.]

[Faint, illegible handwritten text, likely bleed-through from the reverse side of the page.]

[Faint, illegible handwritten text, likely bleed-through from the reverse side of the page.]

[Faint, illegible handwritten text, likely bleed-through from the reverse side of the page.]

09/29/2023

E-4

September 26, 1939

Burl Oil & Gas Company
Grant Building
Pittsburgh, Pennsylvania

Gentlemen:

We are in receipt of your application to plug and abandon Well No. 1 on the Clark Heirs Farm, Magnolia District, Wetzel County, but you failed to send us a plat of location.

If the well was drilled by a permit issued from this Department, please advise the name in which the permit was issued and we will check again to see if the plat is filed under another name. The record that you sent us should be submitted on our regular forms OG-10.

Enclosed are the necessary blanks for the well record, sample map which should be submitted on tracing cloth and sent us in a mailing tube, and affidavit blanks one of which should be filed after completion of the plugging, together with a copy of the Oil and Gas Laws. Please send us data requested so that permit may be issued.

Very truly yours,

Secretary
OIL AND GAS DIVISION

MG/ar
encl.

CC: Inspector D. G. Courtney

09/29/2023

E-5
December 6, 1939

D. G. Courtney, Inspector Oil & Gas Wells
Box 28
Bridgeport, West Virginia

Dear Mr. Courtney:

The Burl Oil & Gas Company, Grant Building,
Pittsburgh, Pennsylvania, submitted application to plug
Well No. 1 on the Clark Heirs Farm, Magnolia District,
Wetzel County, giving the address of Clark Heirs as
New Martinsville. Neither a record nor plat was filed
and our request for complete information has never been
complied with.

Please check to see if this work has been done.

Very truly yours,

Secretary
OIL AND GAS DIVISION

MG/am

09/29/2023

E-6
January 19, 1940

Mr. Clair Starkey
Care of Postalwade Boarding House
New Martinsville, West Virginia

Dear Sir:

Enclosed is approved Work Order for the plugging of Well No. 1 on the Josephus Clark Heirs Farm, Green District, Wetzel County.

We assume that it will be impossible for you to begin the plugging at this time due to severe weather and would appreciate your calling Inspector D. G. Courtney, Bridgeport, West Virginia 2124, when you are ready to begin work.

The original record book is enclosed.

Very truly yours,

Secretary
OIL AND GAS DIVISION

MG/am
enc-1

09/29/2023

E-9

January 20, 1940

D. G. Courtney, Inspector Oil & Gas Wells
Box 151
Bridgeport, West Virginia

Dear Mr. Courtney:

Enclosed is approved Work Order for the plugging of Well No. 1 on the Josephus Clark Heirs Farm, Wetzel County. I have asked Mr. Starkey to get in touch with you when he is ready to begin this well.

I would appreciate your giving this well some personal attention; for one reason, there is some doubt about the Pittsburgh and Mapletown coal seams being marketable and because he apparently seems to know nothing at all about making an application for a Work Order or have any idea of how the work should be done.

Very truly yours,

MG/am
encl.

09/29/2023

A-3

Plat of,

Proposed location of well # I, of C.B. Lewis, by Edna Lewis, executrix of the estate of C.B. Lewis, deceased, of New Martinsville, W. Va. on the Josephus Clark Heirs farm, consisting of One Hundred Sixty five acres, located Gren and Magnolia Districts, Wetzel County, West Va.

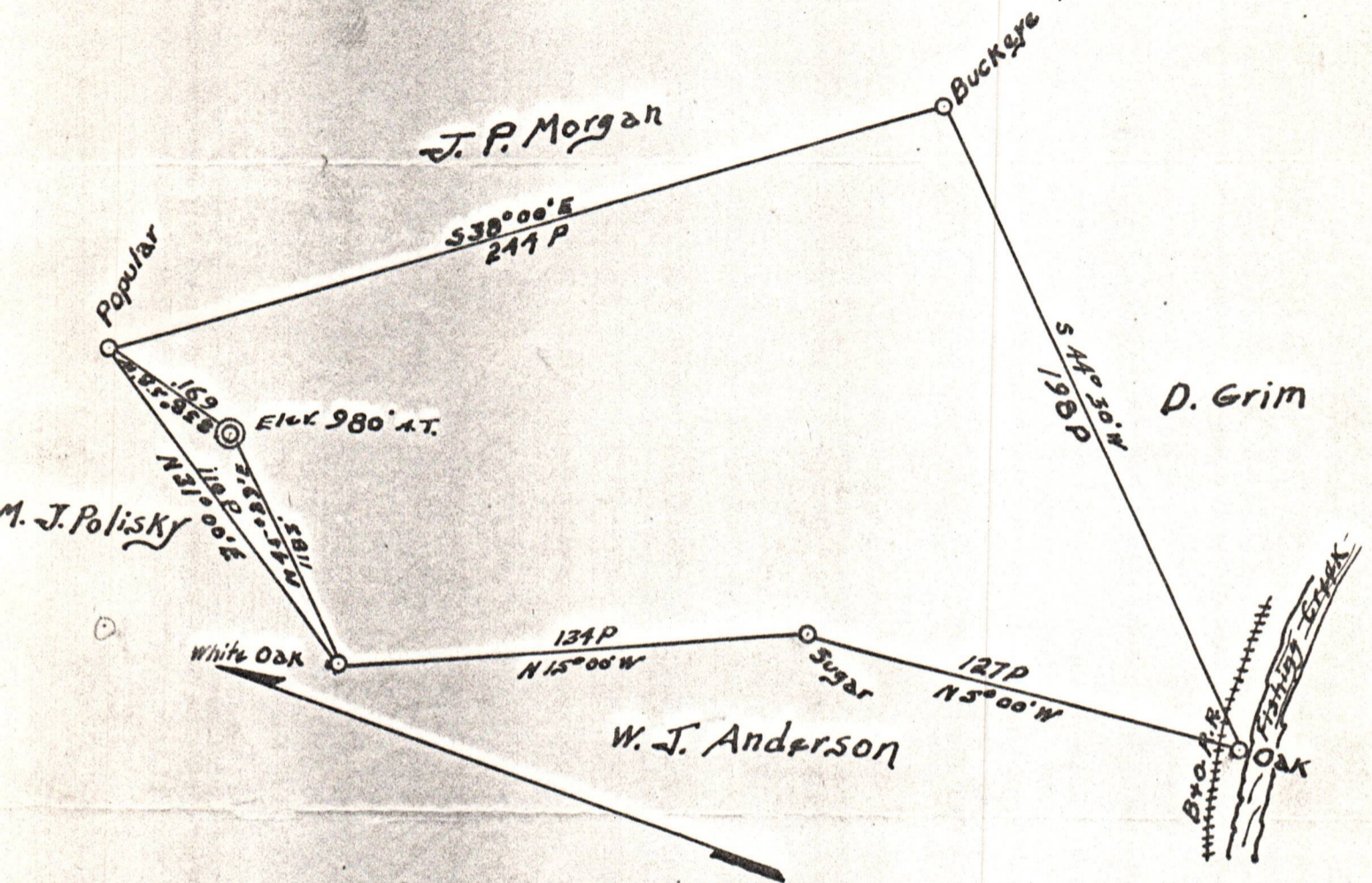

666 Engineers certificate

I, the undersigned, certify that this map is correct and shows all the information to the best of my knowledge and belief, required by the oil and gas section of the mining laws of West Virginia.

C. S. Rhodes
Engineer

Acknowledged before me a Notary Public for Wetzel County, West Va. this 6 day of December 1935

Wm. M. M. Jeter
Notary Public

My Commission
Ex - Feb 23 - 1936

Wet - 110

09/29/2023