

NOTICE OF PROPOSED LOCATION OF OIL AND GAS WELL

(REQUIRED BY SECTION 2, CHAPTER 86, ACTS 1929)

WEST VIRGINIA DEPARTMENT OF MINES

OIL AND GAS SECTION

To THE DEPARTMENT OF MINES,
Charleston, W. Va.

BEATRICE YEATER

COAL OPERATOR OR COAL OWNER

NEW MARTINSVILLE, W. VA.

ADDRESS

COAL OPERATOR OR COAL OWNER

ADDRESS

COAL OPERATOR OR COAL OWNER

ADDRESS

CARNEGIE NATURAL GAS COMPANY

NAME OF WELL OPERATOR

962 FRICK BUILDING ANNEX

PITTSBURGH, PENNA.

COMPLETE ADDRESS

July 31,

1936.

PROPOSED LOCATION

FROCTOR

District

WETZEL

County

Well No. 1-1499.

39° 45'

80° 40'

180. 53ac.

CLARENCE BIATT

Farm

GENTLEMEN:

The undersigned well operator is entitled to drill upon the above named farm or tract of land for oil and gas, having fee title thereto, (or as the case may be) under grant or lease dated

FEBRUARY 29, 1932

, made by CLARENCE BIATT, et al.,

CARNEGIE NATURAL GAS COMPANY

, and recorded on the 4th

of APRIL, 1932, in the office of the County Clerk for said County in

Book 27-A, page 245.

The enclosed plat was prepared by a competent engineer and shows the proposed location of a well to be drilled for oil and gas by the undersigned well operator on the farm and in the Magisterial District and County above named, determined by survey and courses and distances from two permanent points, or land marks.

The undersigned well operator is informed and believes there are no coal operators operating beds of coal beneath said farm or tract of land on which said well is located, or within 500 feet of the boundaries of the same, who have mapped their workings and filed their maps as required by law, excepting the coal operators or coal owners (if any) above named as addressees.

The above named coal operators or coal owners (if any) are notified that any objections they may desire to make to such proposed location, or which they are required to make by Section 3 of said Act, if the drilling of a well at said proposed location will cause a dangerous condition in or about their respective coal mines, must be received by, or filed with the Department of Mines within ten* days from the receipt of a copy of this notice and accompanying plat by said Department. Said coal operators are further notified that forms for use in making such objections will be furnished to them by the Department of Mines promptly on request and that all such objections must set forth as definitely as is reasonably possible the ground or grounds on which such objections are based and indicate the direction and distance the proposed location should be moved to overcome same.

(The next paragraph is to be completed only in Department's copy.)

Copies of this notice and the enclosed plat were mailed by registered mail, or delivered to the above

named coal operators or coal owners at their above shown respective address.....day.... before, or on the same day with the mailing or delivery of this copy to the Department of Mines at Charleston, West Virginia.

Very truly yours,

CARNEGIE NATURAL GAS COMPANY

WELL OPERATOR

962 Frick Building Annex

STREET

PITTSBURGH

CITY OR TOWN

09/29/2023

PENNSYLVANIA

STATE

Address of Well Operator }

*Section 3 If no such objections be filed, or be found by the department of mines, within said period of ten days from the receipt of said notice and plat by the department of mines, to said proposed location, the department shall forthwith issue to the well operator a drilling permit reciting the filing of such plat, that no objections have been made by the coal operators to the location, or found thereto by the department, and that the same is approved and the well operator authorized to proceed to drill at said location.

129 - d

NOTICE OF PROPOSED LOCATION OF OIL AND GAS WELL
 (REGULATED BY SECTION 2, CHAPTER 89, ACT 1923)
 WEST VIRGINIA DEPARTMENT OF MINES
 OIL AND GAS SECTION

To The Department of Mines
 Charleston, W. Va.

NAME OF WELL OPERATOR
 CARNEGIE NATURAL GAS COMPANY
 302 FRICK BUILDING ANNEX
 PITTSBURGH, PENNA.
 COMPLETE ADDRESS

NAME OF COAL OWNER
 NEWCASTLE REALTY
 NEWCASTLE, W. VA.
 ADDRESS

PROPOSED LOCATION
 July 31, 1932

COAL OPERATOR OR COAL OWNER

District
 WEIR
 County

ADDRESS
 COAL OPERATOR OR COAL OWNER

Well No. 1-1223, 28° 44' 30" N 87° 42' E
 CLARENCE BLATT
 Farm

ADDRESS
 COAL OPERATOR OR COAL OWNER

The undersigned well operator is entitled to drill upon the above named farm or tract of land for oil and gas having the title thereto (or as the case may be) under grant or lease dated

FEBRUARY 29, 1932 made by CLARENCE BLATT, et al., to and recorded on the 4th day

of APRIL, 1932 in the office of the County Clerk for said County in Book 27-A, page 245.

The enclosed plat was prepared by a competent engineer and shows the proposed location of a well to be drilled for oil and gas by the undersigned well operator on the farm and in the Magisterial District and County above named, determined by survey and courses and distances from two permanent points or land marks.

The undersigned well operator is informed and believes there are no coal operators operating beds of coal beneath said farm or tract of land on which said well is located, or within 500 feet of the boundary of the same, who have mapped their workings and filed their maps as required by law, excepting the coal operators or coal owners (if any) above named as addressees.

The above named coal operators or coal owners (if any) are notified that any objections they may desire to make to such proposed location, or which they are required to make by Section 3 of said Act, if the drilling of a well at said proposed location will cause a dangerous condition in or about their respective coal mines, must be received by, or filed with the Department of Mines within ten days from the receipt of a copy of this notice and accompanying plat by said Department. Said coal operators are further notified that forms for use in making such objections will be furnished to them by the Department of Mines promptly on request and that all such objections must set forth as definitely as is reasonably possible the ground or grounds on which such objections are based and indicate the direction and distance the proposed location should be moved to overcome same.

(The next paragraph is to be completed only in Department's copy.)
 Copies of this notice and the enclosed plat were mailed by registered mail, or delivered to the above named coal operators or coal owners at their above shown respective addresses, on the day before, or on the same day with the mailing or delivery of this copy to the Department of Mines at Charleston, West Virginia.

Very truly yours,

WELL OPERATOR
 CARNEGIE NATURAL GAS COMPANY
 302 FRICK BUILDING ANNEX
 STREET
 PITTSBURGH
 CITY OR TOWN
 PENNSYLVANIA
 STATE

Address
 of
 Well Operator

09/29/2023

Section 3 If no such objections be filed or be found by the department of mines within said period of ten days from the receipt of said notice and plat by the department of mines, to said proposed location, the department shall forthwith issue to the well operator a drilling permit reciting the date of such plat that no objections have been made by the coal operators or land owners to the location, or found thereby by the department, and that the same is approved and the well operator authorized to proceed to drill at said location.



STATE OF WEST VIRGINIA
DEPARTMENT OF MINES
OIL AND GAS DIVISION

NOTICE OF PROPOSED LOCATION OF OIL AND GAS WELL

To THE DEPARTMENT OF MINES,
Charleston, W. Va.

COAL OPERATOR OR COAL OWNER	THE MANUFACTURERS LIGHT AND HEAT COMPANY
ADDRESS	NAME OF WELL OPERATOR 800 UNION TRUST BUILDING PITTSBURGH, PENNSYLVANIA
COAL OPERATOR OR COAL OWNER	COMPLETE ADDRESS OCTOBER 7, 1953, 19
ADDRESS	PROPOSED LOCATION Proctor District
OWNER OF MINERAL RIGHTS	Wetzel County
ADDRESS	Well No. F-13593 - Redrill
	Clarence Blatt Farm

GENTLEMEN:

The undersigned well operator is entitled to drill upon the above named farm or tract of land for oil and gas, having fee title thereto, (or as the case may be) under grant or lease dated March 10, 1952, made by Clarence Blatt, et al, to The Manufacturers Light and Heat Company, and recorded on the 17th day of April, 1952, in the office of the County Clerk for said County in O. & G. 40A, page 44 Book.

The enclosed plat was prepared by a competent engineer and shows the proposed location of a well to be drilled for oil and gas by the undersigned well operator on the farm and in the Magisterial District and County above named, determined by survey and courses and distances from two permanent points, or land marks.

The undersigned well operator is informed and believes there are no coal operators operating beds of coal beneath said farm or tract of land on which said well is located, or within 500 feet of the boundaries of the same, who have mapped their workings and filed their maps as required by law, excepting the coal operators or coal owners (if any) above named as addressees.

The above named coal operators or coal owners (if any) are notified that any objections they may desire to make to such proposed location, or which they are required to make by Section 3 of said Code, if the drilling of a well at said proposed location will cause a dangerous condition in or about their respective coal mines, must be received by, or filed with the Department of Mines within ten* days from the receipt of a copy of this notice and accompanying plat by said Department. Said coal operators are further notified that forms for use in making such objections will be furnished to them by the Department of Mines promptly on request and that all such objections must set forth as definitely as is reasonably possible the ground or grounds on which such objections are based and indicate the direction and distance the proposed location should be moved to overcome same.

(The next paragraph is to be completed only in Department's copy.)

Copies of this notice and the enclosed plat were mailed by registered mail, or delivered to the above named coal operators or coal owners at their above shown respective address _____ day _____ before, or on the same day with the mailing or delivery of this copy to the Department of Mines at Charleston, West Virginia.

Very truly yours,

Redrill
LAND AGENT

THE MANUFACTURERS LIGHT AND HEAT COMPANY
STREET
800 UNION TRUST BUILDING
CITY OR TOWN
PITTSBURGH, PENNSYLVANIA
STATE

Address of Well Operator }

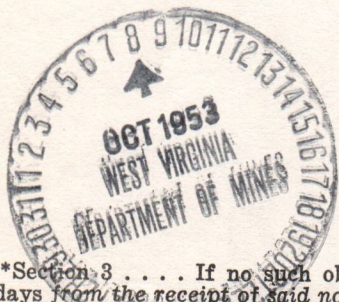

09/29/2023

*Section 3 If no such objections be filed or be found by the department of mines, within said period of ten days from the receipt of said notice and plat by the department of mines, to said proposed location, the department shall forthwith issue to the well operator a drilling permit reciting the filing of such plat, that no objections have been made by the coal operators to the location, or found thereto by the department, and that the same is approved and the well operator authorized to proceed to drill at said location.

129-Redrill



STATE OF WEST VIRGINIA
DEPARTMENT OF MINES
AND GEOLOGICAL SURVEY

NOTICE OF PROPOSED LOCATION OF OIL AND GAS WELL

THE MANUFACTURERS LIGHT AND HEAT COMPANY
800 UNION TRUST BUILDING
PITTSBURGH, PENNSYLVANIA

PROPOSED LOCATION
7-13323

PROPOSED LOCATION
7-13323

PROPOSED LOCATION
7-13323

PROPOSED LOCATION
7-13323

PROPOSED LOCATION
7-13323

PROPOSED LOCATION
7-13323

The proposed well location is shown on the attached map of land...

The proposed well location is shown on the attached map of land...

The proposed well location is shown on the attached map of land...

The proposed well location is shown on the attached map of land...

The proposed well location is shown on the attached map of land...

The proposed well location is shown on the attached map of land...

The proposed well location is shown on the attached map of land...

The proposed well location is shown on the attached map of land...

The proposed well location is shown on the attached map of land...

The proposed well location is shown on the attached map of land...

The proposed well location is shown on the attached map of land...

The proposed well location is shown on the attached map of land...

The proposed well location is shown on the attached map of land...

The proposed well location is shown on the attached map of land...

The proposed well location is shown on the attached map of land...

09/29/2023

A-10

August 15, 1936

Carnegie Natural Gas Company
962 Frick Building Annex
Pittsburgh, Pennsylvania

Gentlemen:

Permit Wet-129 to drill Well No. 1-1499
on the Clarence Blatt Farm, Proctor District, Wetzel
County, is enclosed.

Very truly yours,

OIL AND GAS DIVISION.

MG/g
encl

copy to Inspector Courtney.
lat 39d-45'
long 80d-40'

09/29/2023

A-11

Carnegie Natural Gas Company

UNITED STATES STEEL CORPORATION SUBSIDIARY

General Offices, Frick Building

Pittsburgh, Pa.

CLARENCE SWEENEY
GENERAL SUPERINTENDENT

September 8, 1939.

West Virginia Department of Mines,
Oil and Gas Division,
Charleston, West Virginia

Wet. 129

Dear Sirs:

Under Permit No. WET-129 we drilled the Clarence Blatt well #1-1499 in Proctor District, Wetzel County, West Virginia. It was completed October 27, 1936 and the log was filed with the Department of Mines on January 11, 1937.

It is now our intention to drill this well deeper from its present depth of 2,086'. Please furnish us with a Permit for this work.

Yours very truly,

CARNEGIE NATURAL GAS COMPANY,

Clarence Sweeney
General Superintendent.

BHA: MV
cc



09/29/2023

Continental Natural Gas Company

UNITED STATES OFFICE OF MINES

General Office - Park Building

Washington, D.C.

September 8, 1937

CLARENCE SWENNEY
GENERAL SUPERINTENDENT

West Virginia Department of Mines,
Oil and Gas Division,
Charleston, West Virginia

Dear Sirs:

Under permit No. WVT-129 we drilled
the Clarence Bluff well #1-113 in Precor Dis-
trict, Grant County, West Virginia. It was
completed October 27, 1936 and the log was filed
with the Department of Mines on January 11, 1937.

It is now our intention to drill this
well deeper from its present depth of 2,080'.
Please furnish us with a permit for this work.

Yours very truly,

CAROLINE NATURAL GAS COMPANY

HMS:LV
cc

[Signature]
General Superintendent



A-12

September 21, 1939

Carnegie Natural Gas Company
962 Frick Building
Pittsburgh, Pennsylvania

Gentlemen:

Permit WET-129-D to drill deeper Well No. 1-1499
on the Clarence Blatt Farm, Proctor District, Wetzel County,
is enclosed.

Very truly yours,

Secretary
OIL AND GAS DIVISION

MG/ar
enc-2

Lat 39d-45'
Long 80d-40'

WEST VIRGINIA DEPARTMENT OF MINES
OIL AND GAS DIVISION

Lease No E 13780-77

WELL RECORD

Permit No. Wet-129

Oil or Gas Well Gas
(Kind)

Company Carnegie Natural Gas Co
 Address 1014 Frick Bldg Pittsburgh Pa
 Farm Clarence Blatt etal Acres 180
 Location (waters) Middle Fk. Laurel Run
 Well No. 1-1499 Elev. 1270
 District Proctor County Wetzel
 The surface of tract is owned in fee by Clarence Blatt
Bebee Address W Va
 Mineral rights are owned by Same
 Address _____
 Drilling commenced Sept 27 1936
 Drilling completed Oct 27 1936
 Date shot Not shot Depth of shot _____
 Open Flow /10ths Water in _____ Inch
6 /10ths Merc. in. 6/5/8 Inch
 Volume _____ Cu. Ft.
 Rock Pressure 365 lbs. _____ hrs.
 Oil _____ bbls., 1st 24 hrs.
 Fresh water 125 510 1070 feet _____ feet
 Salt water 1882-90 1905-07 feet _____ feet

Casing and Tubing	Used in Drilling	Left in Well	Packers
Size			Kind of Packer
16			
13			
10	218	218	Size of
8 1/4	1430	1430	
6 5/8	1970	1970	Depth set
5 3/16			
3			Perf. top
2			Perf. bottom
Liners Used			Perf. top
			Perf. bottom

CASING CEMENTED Not SIZE _____ No. FT. _____ Date _____
 COAL WAS ENCOUNTERED AT 761 FEET _____ INCHES
980 FEET _____ INCHES 1070 FEET _____ INCHES
 _____ FEET _____ INCHES _____ FEET _____ INCHES

Formation	Color	Hard or Soft	Top	Bottom	Oil Gas or Water	Depth Found	Remarks
Waynesburg Coal			761	763	Water	125	
Mapleton Coal			980	984	Water	510	
Pittsburgh Coal			1070	1075	Water	1070	
Little Dunkard			1445	1460			
Big Dunkard			1475	1485			
Gas Sand			1650	1675			
1st Salt Sand			1865	1900	Water	1882-90	
					Water	1905-07	
2nd Salt Sand			1950	1965	Gas	2076-86	
3rd Salt Sand			2062				
Total Depth				2086			



09/29/2023



DEPARTMENT OF MINES
OIL AND GAS DIVISION

WELL RECORD

Oil or Gas Well _____
(KIND)

Storage

Permit No. WFT-129-R

Richardson

Company THE MANUFACTURERS LIGHT AND HEAT CO.

Address 800 Union Trust Bldg., Pgh., Penna.

Farm Clarence Blatt Acres 180

Location (waters) _____

Well No. 4301 (A-13513) Elev. 1270'

District Proctor County Wetzel

The surface of tract is owned in fee by _____

Address _____

Mineral rights are owned by _____

Address _____

Drilling commenced September 21, 1953

Drilling completed January 21, 1955

Date Shot _____

From _____ To _____

With _____

Open Flow 1/10ths Water in 3/8 Inch

Volume 3.486 Cu. Ft.

Rock Pressure 48 lbs. 48 hrs.

Oil _____

Fresh water _____ feet

Salt water _____ feet

Formation _____

Packers	Left in Well	Used in Drilling	Casing and Tubing	Size	16	13	10	8 1/4	7	5 3/16	3	2	Liners Used	Perf. top	Perf. bottom	Perf. top	Perf. bottom	
							22 1/2"	14 7/8"	19 1/8"	20 8/10"								

Formation	Color	Hard or Soft	Top	Bottom	Oil, Gas or Water	Depth Found	Remarks
Cleaned out to			2090	2084	Schlumberger	Measurement	
Calseal			2084	2084	5 1/2" Delivery	String set at 2063'	
Total Depth			2084	2084	10 3/4" casing cemented	with 220 bags cement	
Top of Maxton Sand			2063	2084	8-5/8" casing cemented	with 300 bags cement good return.	
Bottom of Maxton Sand			2090	2084	7" casing cemented	with 200 bags cement	No return
					5 1/2" casing cemented	with 185 bags cement	good return.



(Over)

STATE OF WEST VIRGINIA
DEPARTMENT OF MINES
OIL AND GAS DIVISION

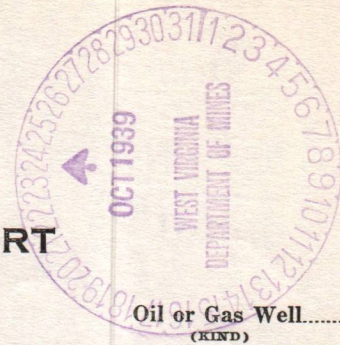

INSPECTOR'S WELL REPORT

Permit No. *Wit 1257*

Oil or Gas Well (KIND)

Blugging

Company *Carnegie Nat. Gas Co.*
Address *Pittsburgh Pa.*
Farm *Clarence Blatt.*
Well No. *1499.*
District *Proctor* County *Wetzel*
Drilling commenced
Drilling completed Total Depth
Date shot Depth of shot
Initial Open Flow /10ths Water in Inch
Open Flow after tubing /10ths Merc. in Inch
Volume Cu. Ft.
Rock Pressure lbs. hrs.
Oil bbls., 1st 24 hrs.
Fresh water feet feet
Salt water feet feet

Casing and Tubing	Used in Drilling	Left in Well	Packers
Size			Kind of Packer
16			
13			
10			Size of
8 1/4			
6 5/8			Depth set
5 3/16			
3			Perf. top
2			Perf. bottom
Liners Used			Perf. top
			Perf. bottom

CASING CEMENTED SIZE No. FT. Date

COAL WAS ENCOUNTERED AT FEET INCHES
..... FEET INCHES FEET INCHES
..... FEET INCHES FEET INCHES

Drillers' Names *Jake Wilson.*

Well Abandoned and Plugged , 19.....

REMARKS: *Started Oct 7 - scheduled Oct 16.*
Pulling 6 5/8" casing
Oct. 13, 1939

D. J. Flournoy
DISTRICT WELL INSPECTOR

09/29/2023

STATE OF WEST VIRGINIA
DEPARTMENT OF MINES
OIL AND GAS DIVISION

INSPECTOR'S WELL REPORT

Permit No. _____

Oil or Gas Well _____
(KIND)

		CASING AND TUBING	USED IN DRILLING	LEFT IN WELL	PACKERS
Company _____					
Address _____		Size			
Farm _____		16			Kind of Packer _____
Well No. _____		13			
District _____ County _____		10			Size of _____
Drilling commenced _____		8 1/4			
Drilling completed _____ Total depth _____		6 5/8			Depth set _____
Date shot _____ Depth of shot _____		5 3/16			
Initial open flow _____ /10ths Water in _____ Inch		3			Perf. top _____
Open flow after tubing _____ /10ths Merc. in _____ Inch		2			Perf. bottom _____
Volume _____ Cu. Ft.		Liners Used _____			Perf. top _____
Rock pressure _____ lbs. _____ hrs.					Perf. bottom _____
Oil _____ bbls., 1st 24 hrs.		CASING CEMENTED _____ SIZE _____ No. FT. _____ Date _____			
Fresh water _____ feet _____ feet		COAL WAS ENCOUNTERED AT _____ FEET _____ INCHES			
Salt water _____ feet _____ feet		_____ FEET _____ INCHES _____ FEET _____ INCHES			
		_____ FEET _____ INCHES _____ FEET _____ INCHES			

Drillers' Names _____

Remarks: _____

B-9

PROPOSED MANNER OF PLUGGING AND FILLING WELL

(REQUIRED BY RULES AND REGULATIONS)

WEST VIRGINIA DEPARTMENT OF MINES

OIL AND GAS DIVISION

WORK ORDER

Well to be plugged and filled as follows:

- Total depth of well 2481'
- Bridge hole at 2300'
- Fill with clay from 2300' to 2180'
- Drive 6 5/8" x 3' solid wood plug from 2180' to 2177'
- Fill with cement from 2177' to 2167' sealing Big Injun Sand
- Fill with clay from 2167' to 2042'
- Drive 6 5/8" x 3' solid wood plug from 2042' to 2039'
- Fill with cement from 2039' to 2029' sealing 3rd Salt Sand
- Fill with clay from 2029' to 1980'
- Remove 1970' of 6 5/8" casing
- Set permanent bridge at 1925'
- Fill with clay from 1925' to 1630'
- Drive 8 1/4" x 3' solid wood plug from 1630' to 1627'
- Fill with cement from 1627' to 1617' sealing First Salt and Gas Sands
- Set permanent bridge at 1490'
- Fill with clay from 1490' to 1445'
- Fill with cement from 1445' to 1440'
- Remove 1430' of 8 1/4" casing
- Set permanent bridge at 1150'
- Fill with clay from 1150' to 1105'
- Fill with cement from 1105' to 1050', this being 30' below to 20' above Pittsburgh Coal
- Fill with clay from 1050' to 1014'
- Fill with cement from 1014' to 960', this being 30' below to 20' above Mapleton Coal
- Fill with clay from 960' to 793'
- Fill with cement from 793' to 741', this being 30' below to 20' above Waynesburg Coal
- Fill with clay from 741' to 230'
- Fill with cement from 230' to 225'
- Remove 218' of 10" casing
- Fill with clay from 225' to surface.
- Erect marker such as described in rule 31, 1931 Regulations.
- All work to be done in workmanlike manner.

To the Department of Mines,
Coal Owner or Operator,
Lease or Property Owner.

Gentlemen:

This "work order" is submitted for your approval and concurrence and unless notified of your disapproval or non-concurrence, the undersigned will proceed with the plugging and filling of said well in the above described manner on the date stated in the notice of intention to plug and abandon the said well on opposite side of this sheet.

Very truly yours, CARNEGIE NATURAL GAS COMPANY

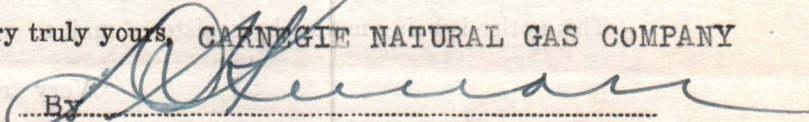
By: 
President, Well Operator.

No objections have been filed by the coal owner or coal operator, or any available adjacent lease or property owners or interposed by the Department of Mines to the manner herein described for the plugging and filling of the well above mentioned. Therefore, the same is hereby approved this..... day

of..... October....., 193.....9.....

DEPARTMENT OF MINES
Oil and Gas Division

09/29/2023

By:

NOTE: This "work order" must be filed in duplicate, one copy for the files of the Department of Mines and the other to be approved or corrected and returned to the well operator as his authority for plugging said well.

B-8

FORM G-9

NOTICE OF INTENTION TO PLUG AND ABANDON WELL

(REQUIRED BY SECTION 9, ARTICLE 4, CHAPTER 22 OF THE CODE)

WEST VIRGINIA DEPARTMENT OF MINES

OIL AND GAS DIVISION

To THE DEPARTMENT OF MINES,
Charleston, W. Va.

Beatrice Yeater

COAL OPERATOR OR COAL OWNER

New Martinsville W Va

ADDRESS

COAL OPERATOR OR COAL OWNER

ADDRESS

Clarence Blatt

LEASE OR PROPERTY OWNER

Beebee W Va

ADDRESS

Carnegie Natural Gas Company

NAME OF WELL OPERATOR

1014 Frick Building

Pittsburgh Penna

COMPLETE ADDRESS

Sept 27 1939

WELL TO BE ABANDONED

Proctor

District

Wetzel

County

Well No. 1499

Clarence Blatt

Farm

Gentlemen:—

The undersigned well operator is about to abandon the above described well and will commence the work of plugging and abandoning said well on the 16th day of October, 1939 (which date shall not be less than five days after the day on which this notice so mailed is received, or in due course should be received by the Department of Mines).

This notice is given you in order that your respective representatives may be present at the plugging and filling of said well. You are further notified that whether you are represented or not represented the undersigned will proceed on that date, or shortly thereafter, to plug and fill said well in the manner required by Section 10, Article 4, Chapter 22 of the Code and given in detail on the reverse side of this notice, in "Work Order."

This notice is being mailed by registered mail to each of you at the above addresses on the above date.

Very truly yours,

CARNEGIE NATURAL GAS COMPANY

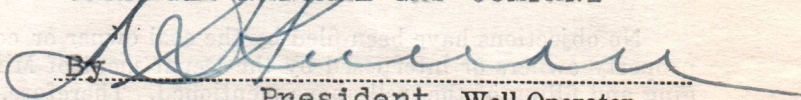
By: 
President Well Operator.

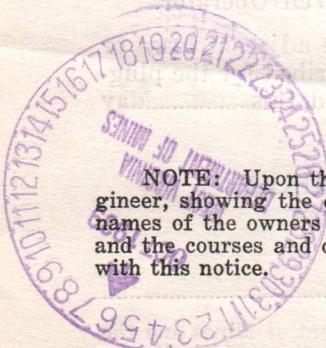

NOTE: Upon the abandonment of all wells drilled prior to June 1, 1929, a plat prepared by a competent engineer, showing the district and county in which the tract of land is located, the name and acreage of same, the names of the owners of adjacent tracts, and the location of the about to be abandoned well, determined by the courses and distances of such well from two permanent points or landmarks on said tract, shall be submitted with this notice.

(Over)

WET-129-P

Wet-129-B

STATE OF WEST VIRGINIA DEPARTMENT OF MINES OIL AND GAS DIVISION

AFFIDAVIT OF PLUGGING AND FILLING WELL

Permit No. West-129-8

Beatrice Yeater COAL OPERATOR OR OWNER New Martinsville, W. Va. ADDRESS

Carnegie Natural Gas Company NAME OF WELL OPERATOR 1014 Frick Building Pittsburgh, Pa. COMPLETE ADDRESS

COAL OPERATOR OR OWNER ADDRESS

October 16th, 1939 WELL AND LOCATION

Clarence Blatt LEASE OR PROPERTY OWNER Bee Bee, W. Va. ADDRESS

Proctor District Wetzel County

Well No. 1499 Clarence Blatt Farm

AFFIDAVIT TO BE MADE IN TRIPLICATE, ONE COPY TO BE MAILED BY REGISTERED MAIL TO THE DEPARTMENT, ONE COPY TO BE RETAINED BY THE WELL OPERATOR AND THE THIRD COPY (AND EXTRA COPIES IF REQUIRED) TO BE MAILED TO EACH COAL OPERATOR ABOVE NAMED AT THEIR RESPECTIVE ADDRESSES.

AFFIDAVIT

STATE OF WEST VIRGINIA, COUNTY OF Wetzel ss:

Jake Wilson and Kelly Tennant being first duly sworn according to law depose and say that they are experienced in the work of

plugging and filling oil and gas wells and were employed by Carnegie Natural Gas Company, well operator, and participated in the work of plugging and filling the above well, that said work

was commenced on the 6th day of October, 1939, and that the well was plugged and filled in the following manner:

Manner in which sand was plugged: Total Depth 2481'. Bridged hole at 2300'. Filled with clay from 2300' to 2180'. Drove 6-5/8" x 3' solid wood plug from 2180' to 2177'. Filled with cement from 2177' to 2167' sealing Big Injun Sand. Filled with clay from 2167' to 2042'. Drove 6-5/8" x 3' solid wood plug from 2042' to 2039'. Filled with cement from 2039' to 2029' sealing 3rd, Salt Sand. Filled with clay from 2029' to 1980'. Removed 1970' of 6-5/8" casing. Set permanent bridge at 1925'. Filled with clay from 1925' to 1630'. Drove 8 1/2" x 3' solid wood plug from 1630' to 1627'. Filled with cement from 1627' to 1617' sealing First Salt and Gas Sands. Set permanent bridge at 1490'. Filled with clay from 1490' to 1445'. Filled with cement from 1445' to 1440'. Tried to pull 8 1/2" casing. Manner in which coal was plugged: Casing would not pull. Cut 8 1/2" casing at 1370' and pulled casing out. Set permanent bridge at 1150'. Filled with clay from 1150' to 1105'. Filled with cement from 1105' to 1050' this being 30' below to 20' above the Pittsburgh Coal. Filled with clay from 1050' to 1014'. Filled with cement from 1014' to 960' this being 30' below to 20' above the Mapleton Coal. Filled with clay from 960' to 793'. Filled with cement from 793' to 741' this being 30' below to 20' above Waynesburg coal. Filled with clay from 741' to 230'. Filled with cement from 230' to 225'. Removed 218' of 10" casing. Filled with clay from 225' to surface.

Description of monument: Size 2' x 1'-6" x 1'-2" Carnegie Natural Gas Co. October 14th, 1939. Clarence Blatt well No. 1499

(THE ABOVE DESCRIPTION MUST BE IN DETAIL AND IN ACCORDANCE WITH THE PROVISIONS OF SECTION 10, ARTICLE 4, CHAPTER 22 OF THE CODE)

and that the work of plugging and filling said well was completed on the 14 day of October, 1939.

And further deponents saith not.

Jake Wilson Kelly Tennant 09/29/2023 day of Oct, 1939 H. G. Wise Notary Public.



Sworn to and subscribed before me this 18

My Commission expires: March 19 - 1944

STATE OF WEST VIRGINIA
DEPARTMENT OF MINES
OIL AND GAS DIVISION

AFFIDAVIT OF PLUGGING AND FILLING WELL

Well No. 1028 Date of completion 10/28/2023

County Putnam Township Putnam

Operator Putnam Well and location 1028

Coal Operator or Owner Putnam Address Putnam

Coal Operator or Owner Putnam Address Putnam

Coal Operator or Owner Putnam Address Putnam

Coal Operator or Owner Putnam Address Putnam

AFFIDAVIT TO BE MADE IN THIS STATE, AND COPY TO BE MAILED BY REGISTERED MAIL TO THE DEPARTMENT, ONE COPY TO BE RETAINED BY THE WELL OPERATOR AND THE THIRD COPY (AND EXTRA COPIES IF REQUIRED) TO BE MAILED TO EACH COAL OPERATOR ABOVE NAMED AT THEIR RESPECTIVE ADDRESSES.

AFFIDAVIT

STATE OF WEST VIRGINIA

County of Putnam

Jack Wilson

being first duly sworn according to law depose and say that they are experienced in the work of plugging and filling oil and gas wells and were employed by Putnam and participated in the work of plugging and filling the above well that said work was completed on the 28th day of October, 2023, and that the well was plugged and filled in the following manner:

Manner in which said well was plugged: 1028 was plugged with 2 1/2" x 10' solid wood plug from 2800' to 2775' with clay from 2800' to 2750', 2 1/2" x 10' solid wood plug from 2775' to 2750' with cement from 2775' to 2750', 2 1/2" x 10' solid wood plug from 2750' to 2725' with cement from 2750' to 2725', 2 1/2" x 10' solid wood plug from 2725' to 2700' with cement from 2725' to 2700', 2 1/2" x 10' solid wood plug from 2700' to 2675' with cement from 2700' to 2675', 2 1/2" x 10' solid wood plug from 2675' to 2650' with cement from 2675' to 2650', 2 1/2" x 10' solid wood plug from 2650' to 2625' with cement from 2650' to 2625', 2 1/2" x 10' solid wood plug from 2625' to 2600' with cement from 2625' to 2600', 2 1/2" x 10' solid wood plug from 2600' to 2575' with cement from 2600' to 2575', 2 1/2" x 10' solid wood plug from 2575' to 2550' with cement from 2575' to 2550', 2 1/2" x 10' solid wood plug from 2550' to 2525' with cement from 2550' to 2525', 2 1/2" x 10' solid wood plug from 2525' to 2500' with cement from 2525' to 2500', 2 1/2" x 10' solid wood plug from 2500' to 2475' with cement from 2500' to 2475', 2 1/2" x 10' solid wood plug from 2475' to 2450' with cement from 2475' to 2450', 2 1/2" x 10' solid wood plug from 2450' to 2425' with cement from 2450' to 2425', 2 1/2" x 10' solid wood plug from 2425' to 2400' with cement from 2425' to 2400', 2 1/2" x 10' solid wood plug from 2400' to 2375' with cement from 2400' to 2375', 2 1/2" x 10' solid wood plug from 2375' to 2350' with cement from 2375' to 2350', 2 1/2" x 10' solid wood plug from 2350' to 2325' with cement from 2350' to 2325', 2 1/2" x 10' solid wood plug from 2325' to 2300' with cement from 2325' to 2300', 2 1/2" x 10' solid wood plug from 2300' to 2275' with cement from 2300' to 2275', 2 1/2" x 10' solid wood plug from 2275' to 2250' with cement from 2275' to 2250', 2 1/2" x 10' solid wood plug from 2250' to 2225' with cement from 2250' to 2225', 2 1/2" x 10' solid wood plug from 2225' to 2200' with cement from 2225' to 2200', 2 1/2" x 10' solid wood plug from 2200' to 2175' with cement from 2200' to 2175', 2 1/2" x 10' solid wood plug from 2175' to 2150' with cement from 2175' to 2150', 2 1/2" x 10' solid wood plug from 2150' to 2125' with cement from 2150' to 2125', 2 1/2" x 10' solid wood plug from 2125' to 2100' with cement from 2125' to 2100', 2 1/2" x 10' solid wood plug from 2100' to 2075' with cement from 2100' to 2075', 2 1/2" x 10' solid wood plug from 2075' to 2050' with cement from 2075' to 2050', 2 1/2" x 10' solid wood plug from 2050' to 2025' with cement from 2050' to 2025', 2 1/2" x 10' solid wood plug from 2025' to 2000' with cement from 2025' to 2000', 2 1/2" x 10' solid wood plug from 2000' to 1975' with cement from 2000' to 1975', 2 1/2" x 10' solid wood plug from 1975' to 1950' with cement from 1975' to 1950', 2 1/2" x 10' solid wood plug from 1950' to 1925' with cement from 1950' to 1925', 2 1/2" x 10' solid wood plug from 1925' to 1900' with cement from 1925' to 1900', 2 1/2" x 10' solid wood plug from 1900' to 1875' with cement from 1900' to 1875', 2 1/2" x 10' solid wood plug from 1875' to 1850' with cement from 1875' to 1850', 2 1/2" x 10' solid wood plug from 1850' to 1825' with cement from 1850' to 1825', 2 1/2" x 10' solid wood plug from 1825' to 1800' with cement from 1825' to 1800', 2 1/2" x 10' solid wood plug from 1800' to 1775' with cement from 1800' to 1775', 2 1/2" x 10' solid wood plug from 1775' to 1750' with cement from 1775' to 1750', 2 1/2" x 10' solid wood plug from 1750' to 1725' with cement from 1750' to 1725', 2 1/2" x 10' solid wood plug from 1725' to 1700' with cement from 1725' to 1700', 2 1/2" x 10' solid wood plug from 1700' to 1675' with cement from 1700' to 1675', 2 1/2" x 10' solid wood plug from 1675' to 1650' with cement from 1675' to 1650', 2 1/2" x 10' solid wood plug from 1650' to 1625' with cement from 1650' to 1625', 2 1/2" x 10' solid wood plug from 1625' to 1600' with cement from 1625' to 1600', 2 1/2" x 10' solid wood plug from 1600' to 1575' with cement from 1600' to 1575', 2 1/2" x 10' solid wood plug from 1575' to 1550' with cement from 1575' to 1550', 2 1/2" x 10' solid wood plug from 1550' to 1525' with cement from 1550' to 1525', 2 1/2" x 10' solid wood plug from 1525' to 1500' with cement from 1525' to 1500', 2 1/2" x 10' solid wood plug from 1500' to 1475' with cement from 1500' to 1475', 2 1/2" x 10' solid wood plug from 1475' to 1450' with cement from 1475' to 1450', 2 1/2" x 10' solid wood plug from 1450' to 1425' with cement from 1450' to 1425', 2 1/2" x 10' solid wood plug from 1425' to 1400' with cement from 1425' to 1400', 2 1/2" x 10' solid wood plug from 1400' to 1375' with cement from 1400' to 1375', 2 1/2" x 10' solid wood plug from 1375' to 1350' with cement from 1375' to 1350', 2 1/2" x 10' solid wood plug from 1350' to 1325' with cement from 1350' to 1325', 2 1/2" x 10' solid wood plug from 1325' to 1300' with cement from 1325' to 1300', 2 1/2" x 10' solid wood plug from 1300' to 1275' with cement from 1300' to 1275', 2 1/2" x 10' solid wood plug from 1275' to 1250' with cement from 1275' to 1250', 2 1/2" x 10' solid wood plug from 1250' to 1225' with cement from 1250' to 1225', 2 1/2" x 10' solid wood plug from 1225' to 1200' with cement from 1225' to 1200', 2 1/2" x 10' solid wood plug from 1200' to 1175' with cement from 1200' to 1175', 2 1/2" x 10' solid wood plug from 1175' to 1150' with cement from 1175' to 1150', 2 1/2" x 10' solid wood plug from 1150' to 1125' with cement from 1150' to 1125', 2 1/2" x 10' solid wood plug from 1125' to 1100' with cement from 1125' to 1100', 2 1/2" x 10' solid wood plug from 1100' to 1075' with cement from 1100' to 1075', 2 1/2" x 10' solid wood plug from 1075' to 1050' with cement from 1075' to 1050', 2 1/2" x 10' solid wood plug from 1050' to 1025' with cement from 1050' to 1025', 2 1/2" x 10' solid wood plug from 1025' to 1000' with cement from 1025' to 1000', 2 1/2" x 10' solid wood plug from 1000' to 975' with cement from 1000' to 975', 2 1/2" x 10' solid wood plug from 975' to 950' with cement from 975' to 950', 2 1/2" x 10' solid wood plug from 950' to 925' with cement from 950' to 925', 2 1/2" x 10' solid wood plug from 925' to 900' with cement from 925' to 900', 2 1/2" x 10' solid wood plug from 900' to 875' with cement from 900' to 875', 2 1/2" x 10' solid wood plug from 875' to 850' with cement from 875' to 850', 2 1/2" x 10' solid wood plug from 850' to 825' with cement from 850' to 825', 2 1/2" x 10' solid wood plug from 825' to 800' with cement from 825' to 800', 2 1/2" x 10' solid wood plug from 800' to 775' with cement from 800' to 775', 2 1/2" x 10' solid wood plug from 775' to 750' with cement from 775' to 750', 2 1/2" x 10' solid wood plug from 750' to 725' with cement from 750' to 725', 2 1/2" x 10' solid wood plug from 725' to 700' with cement from 725' to 700', 2 1/2" x 10' solid wood plug from 700' to 675' with cement from 700' to 675', 2 1/2" x 10' solid wood plug from 675' to 650' with cement from 675' to 650', 2 1/2" x 10' solid wood plug from 650' to 625' with cement from 650' to 625', 2 1/2" x 10' solid wood plug from 625' to 600' with cement from 625' to 600', 2 1/2" x 10' solid wood plug from 600' to 575' with cement from 600' to 575', 2 1/2" x 10' solid wood plug from 575' to 550' with cement from 575' to 550', 2 1/2" x 10' solid wood plug from 550' to 525' with cement from 550' to 525', 2 1/2" x 10' solid wood plug from 525' to 500' with cement from 525' to 500', 2 1/2" x 10' solid wood plug from 500' to 475' with cement from 500' to 475', 2 1/2" x 10' solid wood plug from 475' to 450' with cement from 475' to 450', 2 1/2" x 10' solid wood plug from 450' to 425' with cement from 450' to 425', 2 1/2" x 10' solid wood plug from 425' to 400' with cement from 425' to 400', 2 1/2" x 10' solid wood plug from 400' to 375' with cement from 400' to 375', 2 1/2" x 10' solid wood plug from 375' to 350' with cement from 375' to 350', 2 1/2" x 10' solid wood plug from 350' to 325' with cement from 350' to 325', 2 1/2" x 10' solid wood plug from 325' to 300' with cement from 325' to 300', 2 1/2" x 10' solid wood plug from 300' to 275' with cement from 300' to 275', 2 1/2" x 10' solid wood plug from 275' to 250' with cement from 275' to 250', 2 1/2" x 10' solid wood plug from 250' to 225' with cement from 250' to 225', 2 1/2" x 10' solid wood plug from 225' to 200' with cement from 225' to 200', 2 1/2" x 10' solid wood plug from 200' to 175' with cement from 200' to 175', 2 1/2" x 10' solid wood plug from 175' to 150' with cement from 175' to 150', 2 1/2" x 10' solid wood plug from 150' to 125' with cement from 150' to 125', 2 1/2" x 10' solid wood plug from 125' to 100' with cement from 125' to 100', 2 1/2" x 10' solid wood plug from 100' to 75' with cement from 100' to 75', 2 1/2" x 10' solid wood plug from 75' to 50' with cement from 75' to 50', 2 1/2" x 10' solid wood plug from 50' to 25' with cement from 50' to 25', 2 1/2" x 10' solid wood plug from 25' to 0' with cement from 25' to 0'.

Description of monument: 2 1/2" x 10' x 10'
Putnam
Putnam

and that the work of plugging and filling said well was completed on the 28th day of October, 2023.

10/28/2023

And further depose and say that

Sworn to and subscribed before me this 28th day of October, 2023.

Notary Public

My Commission expires: _____

09/29/2023

E-4

Carnegie Natural Gas Company

UNITED STATES STEEL CORPORATION SUBSIDIARY

General Offices, Frick Building

Pittsburgh, Pa.

CLARENCE SWEENEY
GENERAL SUPERINTENDENT

October 5, 1939.

West Virginia Department of Mines,
Oil and Gas Division,
Charleston, W. Va.

Dear Sirs:

We are enclosing, in duplicate, Well Record and Notice of Intention to plug and abandon well #1499 on the Clarence Blatt farm in Proctor District, Wetzel County, West Virginia.

This well was drilled deeper under Permit No. WET-129-D issued September 21, 1939.

Please forward approved Work Order for the abandonment of this well.

Yours very truly,

CARNEGIE NATURAL GAS COMPANY,

Clarence Sweeney
General Superintendent.

BHA:mv
cc
enc.



09/29/2023

715

Carnegie Natural Gas Company

UNITED STATES STEEL CORPORATION SUBSIDIARY

General Offices: Frick Building

Pittsburgh, Pa.

CLARENCE SWEENEY
GENERAL SUPERINTENDENT

October 25, 1939.

West Virginia Department of Mines,
Oil and Gas Division,
Charleston, W. Va.

Dear Sir:

We have enclosed affidavit covering manner of plugging and filling well #1499 on the Clarence Blatt farm in Proctor District, Wetzel County, West Virginia.

This well was plugged under authority of Work Order, **WET-129-P**, approved by the Department of Mines on October 6, 1939.

Jiu

Yours very truly,

CARNEGIE NATURAL GAS COMPANY,

Clarence Sweeney
General Superintendent.

BHA:mv
cc
enc.



Handwritten header text, possibly "Carnegie Natural Gas Company"

October 25, 1933

CLARENCE SWANNY
GENERAL SUPERINTENDENT

West Virginia Department of Mines,
Oil and Gas Division,
Charleston, W. Va.

Dear Sir:

We have enclosed affidavit covering
method of plugging and filling well (119) on the
Clarence Platt farm in Proctor District, West
County, West Virginia.

This well was plugged under authority
of Work Order, **WT-12-1**, approved by the Depart-
ment of Mines on October 6, 1933.

Yours very truly,

CARNEGIE NATURAL GAS COMPANY

BHS:mv
cc
enc.

Handwritten signature
General Superintendent



E-6
October 13, 1953

The Manufacturers Light & Heat Company
800 Union Trust Building
Pittsburgh, Pennsylvania

Att: Mr. Ben S. Cooper, Land Agent

Gentlemen:

We are in receipt of your application to redrill Well No. F-13593 (Lease No. 26469) on the Clarence Elatt Tract, Proctor District, Wetzel County and your letter of October 7, advising that this well was originally drilled by Carnegie Natural Gas Company.

Our records show that we issued permits on five wells to be drilled on the above described tract to Carnegie Natural Gas Company and if you will advise us when the location was made and well drilled, we will be able to determine if the present relocation refers to one of the five, and we will then be able to advise if a tracing is needed at this time. Our records began June 1, 1929.

Very truly yours,

Administrative Assistant
OIL AND GAS DIVISION

MG:g
cc: Mr. D. F. Desist, Inspector

09/29/2023

EA
October 19, 1953

The Manufacturers Light and Heat Company
800 Union Trust Building
Pittsburgh, Pennsylvania

Gentlemen:

Enclosed is permit WET-129-R to redrill Well
No. F-13593 on the Clarence Blatt Farm, Proctor District,
Wetzel County.

Very truly yours,

Administrative Assistant
OIL AND GAS DIVISION

CNH:K
Encl-2

CC: Inspector D. F. Desist

09/29/2023

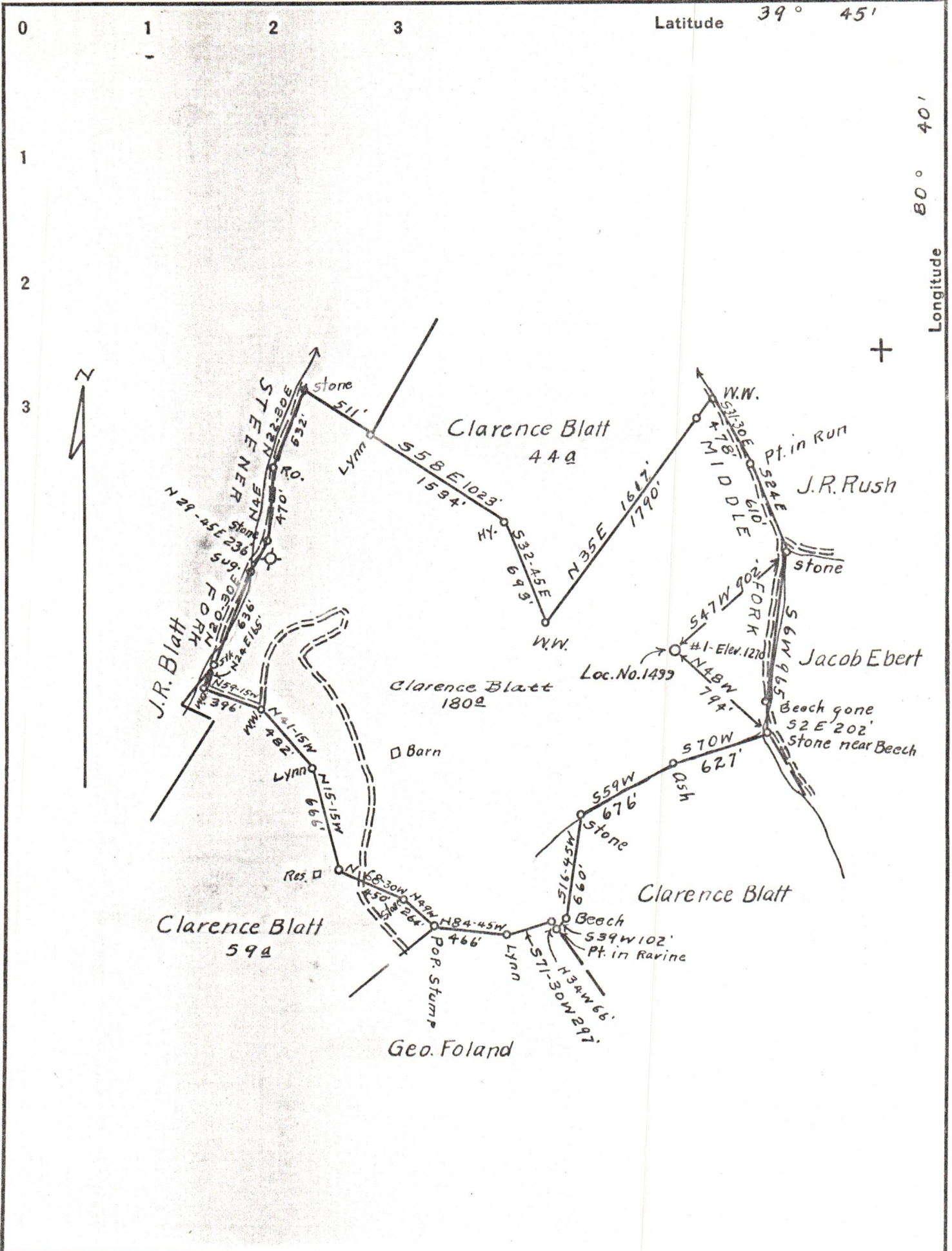

Company Carnegie Nat. Gas Co.
 Address Pittsburg, Pa
 Farm Clarence Blatt
 Tract One Acres 180.53 Lease No. 13780
 Well (Farm) No. 1 Serial No. 1-1499
 Elevation (Spirit Level) 1270
 Quadrangle Littleton N.W. 4
 County Wetzel District Proctor
 Engineer O.D. Nutter
 Engineer's Registration No. —
 File No. — Drawing No. —
 Date July 15, 1936 Scale 1 inch = 800 feet

STATE OF WEST VIRGINIA
 DEPARTMENT OF MINES
 OIL AND GAS DIVISION
 CHARLESTON

WELL LOCATION MAP
 FILE NO. WET-129 09/29/2023

+ Denotes location of well on United States Topographic Maps, scale 1 to 62,500, latitude and longitude lines being represented by border lines as shown.

— Denotes one inch spaces on border line of original tracing.