

NOTICE OF PROPOSED LOCATION OF OIL AND GAS WELL
(REQUIRED BY SECTION 2, CHAPTER 86, ACTS 1929)
WEST VIRGINIA DEPARTMENT OF MINES
OIL AND GAS SECTION

To THE DEPARTMENT OF MINES,
Charleston, W. Va.

BURTON COAL & COKE COMPANY
COAL OPERATOR OR COAL OWNER

UNIONTOWN, PA.
ADDRESS

T. L. ROGERSON
COAL OPERATOR OR COAL OWNER

MOUNDSVILLE, W. VA.
ADDRESS

COAL OPERATOR OR COAL OWNER

ADDRESS

CARNEGIE NATURAL GAS COMPANY

NAME OF WELL OPERATOR
1014 Friek Building,
PITTSBURGH, PA.
COMPLETE ADDRESS

OCTOBER 9, 1936

PROPOSED LOCATION

CHURCH District

WETZEL County

Well No. 2-1508. 39° 45'
80° 25'

N. KENNEDY Farm

GENTLEMEN:

The undersigned well operator is entitled to drill upon the above named farm or tract of land for oil and gas, having fee title thereto, (or as the case may be) under grant or lease dated.....

APRIL 1, 1908, made by N. and VINA KENNEDY, to

CARNEGIE NATURAL GAS COMPANY, and recorded on the 8th day

of AUGUST, 1912, in the office of the County Clerk for said County in

Book 2-A, page 230

The enclosed plat was prepared by a competent engineer and shows the proposed location of a well to be drilled for oil and gas by the undersigned well operator on the farm and in the Magisterial District and County above named, determined by survey and courses and distances from two permanent points, or land marks.

The undersigned well operator is informed and believes there are no coal operators operating beds of coal beneath said farm or tract of land on which said well is located, or within 500 feet of the boundaries of the same, who have mapped their workings and filed their maps as required by law, excepting the coal operators or coal owners (if any) above named as addressees.

The above named coal operators or coal owners (if any) are notified that any objections they may desire to make to such proposed location, or which they are required to make by Section 3 of said Act, if the drilling of a well at said proposed location will cause a dangerous condition in or about their respective coal mines, must be received by, or filed with the Department of Mines within ten* days from the receipt of a copy of this notice and accompanying plat by said Department. Said coal operators are further notified that forms for use in making such objections will be furnished to them by the Department of Mines promptly on request and that all such objections must set forth as definitely as is reasonably possible the ground or grounds on which such objections are based and indicate the direction and distance the proposed location should be moved to overcome same.

(The next paragraph is to be completed only in Department's copy.)

Copies of this notice and the enclosed plat were mailed by registered mail, or delivered to the above

named coal operators or coal owners at their above shown respective address.....day.... before, or on the same day with the mailing or delivery of this copy to the Department of Mines at Charleston, West Virginia.

Very truly yours,

CARNEGIE NATURAL GAS COMPANY,
WELL OPERATOR

1014 Friek Building,
STREET

PITTSBURGH,
CITY OR TOWN

PENNSYLVANIA,
STATE

Address of Well Operator }

09/29/2023

*Section 3 If no such objections be filed, or be found by the department of mines, within said period of ten days from the receipt of said notice and plat by the department of mines, to said proposed location, the department shall forthwith issue to the well operator a drilling permit reciting the filing of such plat, that no objections have been made by the coal operators to the location, or found thereto by the department, and that the same is approved and the well operator authorized to proceed to drill at said location.

NOTICE OF PROPOSED LOCATION OF OIL AND GAS WELL
 WEST VIRGINIA DEPARTMENT OF MINES
 OIL AND GAS SECTION

To The Department of Mines
 Charleston, W. Va.

HURTON COAL & COKE COMPANY
 COAL OPERATOR OR COAL OWNER

CARNEGIE NATURAL GAS COMPANY

JOHN FRICK HOLDINGS
 PITTSBURGH, PA.

UNIONTOWN, PA.

I. I. ROBERTSON

OCTOBER 9, 1908

MOUNDSVILLE, W. VA.

CHURCH

District

WETZEL

County

Well No. S-1508

1908

M. KENNEDY

Owner

The undersigned well operator is entitled to drill upon the above named farm or tract of land for oil and gas having the title thereto (or as the case may be) under grant or lease dated

APRIL 1, 1908

M. and VINA KENNEDY

to

CARNEGIE NATURAL GAS COMPANY

and recorded on the 8th day

AUGUST, 1912

in the office of the County Clerk for said County in

Book S-A Page 230

The enclosed map was prepared by a competent engineer and shows the proposed location of a well to be drilled for oil and gas by the undersigned well operator on the farm and in the Moundsville District and County above named, determined by survey and courses and distances from two permanent points or land marks.

The undersigned well operator is informed and believes there are no coal operators operating upon or near beneath said farm or tract of land on which said well is located or within 500 feet of the boundary of the same who have mapped their workings and filed their maps as required by law, excepting the coal operators or coal owners (if any) whose names are addressed.

The above named coal operators or coal owners (if any) are notified that any objections they may desire to make to such proposed location or which they are required to make by Section 2 of said Act of the Legislature of West Virginia, Chapter 10, Laws of 1905, shall be made in writing to the undersigned well operator on or before the expiration of the term of the proposed location or within the time specified in the notice of this notice and accompanying plat by said Department. Said coal operators are further notified that forms for use in making such objections will be furnished to them by the Department of Mines promptly on request and that all such objections must set forth as definitely as is reasonably possible the ground or grounds on which such objections are based and indicate the direction and distance the proposed location should be moved to overcome same.

(The next paragraph is to be completed only in Department's copy.)

Copies of this notice and the enclosed plat were mailed by registered mail or delivered to the above named coal operators or coal owners at their above shown respective addresses on the day, to-wit: on the same day with the mailing or delivery of this copy to the Department of Mines at Charleston, West Virginia.

Very truly yours

CARNEGIE NATURAL GAS COMPANY

JOHN FRICK HOLDINGS

Address
 of
 Well Operator

PITTSBURGH

CITY OR TOWN

PENNSYLVANIA

STATE

Section 2 of the Act of the Legislature of West Virginia, Chapter 10, Laws of 1905, provides that if no objections be filed or be taken by the department of mines within and within ten days from the receipt of this notice and the enclosed plat by the coal operator or coal owner, the well operator shall forthwith issue to the well operator a drilling permit reserving the thing of each that objections have been made by the coal operators or coal owners to the location or found therein by the department, and that the same is approved and the well operator authorized to proceed to drill at said location.

09/29/2023



STATE OF WEST VIRGINIA
DEPARTMENT OF MINES
OIL AND GAS DIVISION

NOTICE OF PROPOSED LOCATION OF OIL AND GAS WELL

GAS WELL TO BE DRILLED DEEPER

To THE DEPARTMENT OF MINES,
Charleston, W. Va.

BURTON COAL & COKE COMPANY

COAL OPERATOR OR COAL OWNER

UNIONTOWN, PA.

ADDRESS

T. L. ROGERSON,

COAL OPERATOR OR COAL OWNER

MOUNDSVILLE, W. VA.

ADDRESS

HEIRS of N. KENNEDY,

OWNER OF MINERAL RIGHTS

By Howard N. Kennedy, Atty-in-Fact,
HUNDRED, W. VA.

ADDRESS

CARNEGIE NATURAL GAS COMPANY

NAME OF WELL OPERATOR

1015 Frick Building
PITTSBURGH, PA.

COMPLETE ADDRESS

MARCH 21, 1949

PROPOSED LOCATION

CHURCH District

WETZEL County

Well No. 2-1508

N. KENNEDY Farm

GENTLEMEN:

The undersigned well operator is entitled to drill upon the above named farm or tract of land for oil and gas, having fee title thereto, (or as the case may be) under grant or lease dated _____

APRIL 1, 1908, made by H. & VINA KENNEDY, to
CARNEGIE NATURAL GAS COMPANY, and recorded on the 8th day
of AUGUST, 1912, in the office of the County Clerk for said County in
Book 2-A, page 230.

The enclosed plat was prepared by a competent engineer and shows the proposed location of a well to be drilled for oil and gas by the undersigned well operator on the farm and in the Magisterial District and County above named, determined by survey and courses and distances from two permanent points, or land marks.

The undersigned well operator is informed and believes there are no coal operators operating beds of coal beneath said farm or tract of land on which said well is located, or within 500 feet of the boundaries of the same, who have mapped their workings and filed their maps as required by law, excepting the coal operators or coal owners (if any) above named as addressees.

The above named coal operators or coal owners (if any) are notified that any objections they may desire to make to such proposed location, or which they are required to make by Section 3 of said Code, if the drilling of a well at said proposed location will cause a dangerous condition in or about their respective coal mines, must be received by, or filed with the Department of Mines within ten* days from the receipt of a copy of this notice and accompanying plat by said Department. Said coal operators are further notified that forms for use in making such objections will be furnished to them by the Department of Mines promptly on request and that all such objections must set forth as definitely as is reasonably possible the ground or grounds on which such objections are based and indicate the direction and distance the proposed location should be moved to overcome same.

(The next paragraph is to be completed only in Department's copy.)

Copies of this notice and the enclosed plat were mailed by registered mail, or delivered to the above named coal operators or coal owners at their above shown respective address _____ day _____ before, or on the same day with the mailing or delivery of this copy to the Department of Mines at Charleston, West Virginia.

Very truly yours, CARNEGIE NATURAL GAS COMPANY,

By B. N. Archer
WELL OPERATOR Land Agent.

1015 FRICK BUILDING

STREET

PITTSBURGH

CITY OR TOWN

PENNSYLVANIA

STATE

09/29/2023

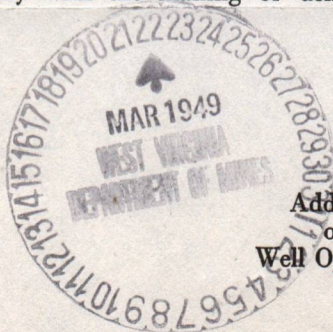

Address
of
Well Operator }

*Section 3 If no such objections be filed or be found by the department of mines, within said period of ten days from the receipt of said notice and plat by the department of mines, to said proposed location, the department shall forthwith issue to the well operator a drilling permit reciting the filing of such plat, that no objections have been made by the coal operators to the location, or found thereto by the department, and that the same is approved and the well operator authorized to proceed to drill at said location.





STATE OF WEST VIRGINIA
DEPARTMENT OF MINES
OIL AND GAS DIVISION

NOTICE OF PROPOSED LOCATION OF OIL AND GAS WELL

To The Department of Mines,
Charleston, W. Va.

NAME OF WELL OPERATOR JOHN TRICK BULLING	COAL OPERATOR OR COAL OWNER MURKIN COAL & OIL COMPANY
COMPLETE ADDRESS PITTSBURGH, PA.	ADDRESS PITTSBURGH, PA.
PROPOSED LOCATION TOWNSHIP 21 NORTH, RANGE 12 WEST, COUNTY 19 WEST	COAL OPERATOR OR COAL OWNER MURKIN COAL & OIL COMPANY
DISTRICT MORGAN	ADDRESS PITTSBURGH, PA.
COUNTY MORGAN	OWNER OF MINERAL RIGHTS BY HOWARD H. KENNEDY, ATTORNEY-AT-LAW PITTSBURGH, PA.
WELL NO. 1-1008	ADDRESS PITTSBURGH, PA.
FARM T. KENNEDY	

The undersigned well operator is entitled to drill upon the above named farm or tract of land for oil and gas having for this purpose, (or as the case may be) under grant or lease dated _____ to _____, made by _____, made by _____ and recorded on the _____ day of _____ in the office of the County Clerk for said County in Book _____ page _____

The enclosed plat was prepared by a competent engineer and shows the proposed location of a well to be drilled for oil and gas by the undersigned well operator on the farm and in the Mineral District and County above named, determined by survey and courses and distances from two permanent points or land marks. The undersigned well operator is informed and believes there are no coal operators operating beds of coal beneath said farm or tract of land on which said well is located, or within 500 feet of the bounds of the same, who have mapped their workings and filed their maps as required by law, excepting the coal operators or coal owners (if any) above named as addressees. The above named coal operators or coal owners (if any) are notified that any objections they may desire to make to such proposed location, or which they are required to make by Section 3 of said Code, if the drilling of a well at said proposed location will cause a dangerous condition in or about their respective coal mines, must be received by or filed with the Department of Mines within ten days from the receipt of a copy of this notice and accompanying plat by said Department. Said coal operators are further notified that forms for use in making such objections will be furnished to them by the Department of Mines promptly on request and that all such objections must set forth as definitely as is reasonably possible the ground or grounds on which such objections are based and indicate the direction and distance the proposed location should be moved to overcome same.

(The next paragraph is to be completed only in Department's copy.)
Copies of this notice and the enclosed plat were mailed by registered mail, or delivered to the above named coal operators or coal owners at their above shown respective addresses _____ day before _____ or on the same day with the mailing or delivery of this copy to the Department of Mines at Charleston, West Virginia.

Very truly yours,

 JOHN TRICK BULLING
 WELL OPERATOR
 PITTSBURGH, PA.
 STATE OF WEST VIRGINIA

Section 3 If no such objection be filed or be found by the department of mines within said period of ten days from the receipt of said notice and plat by the department of mines to said proposed location, the department shall forthwith issue to the well operator a drilling permit vesting the title of such land that no objections have been made by the coal operators to the location, or to the thereto by the department, and that the same is approved and the well operator authorized to proceed to drill at said location.

09/29/2023

10
Carnegie Natural Gas Company
— SUBSIDIARY OF UNITED STATES STEEL CORPORATION —

General Offices: Frick Building Annex

Pittsburgh, Pa.

October 9, 1936.

S. W. MEALS,
PRESIDENT.

West Virginia Department of Mines,
Oil and Gas Division,
Charleston, W. Va.

Dear Sirs:

We are enclosing Notice of Proposed Location,
together with tracing, for our well #2-1508 on the N.
Kennedy farm in Church District, Wetzel County, W. Va.

We would request that you forward us drill-
ing permit for this well.

Yours very truly,

CARNEGIE NATURAL GAS COMPANY,

BHA:MV
cc
enc.

S. W. Meals
P r e s i d e n t .

A-11

October 12, 1936

Burton Coal & Coke Company
Uniontown, Pa.

October 22, 1936

Gentlemen:

A notice of a proposed location of oil or gas Well No. 2-1508 on the N. Kennedy Farm, Church District, Wetzel County, has been received from the Carnegie Natural Gas Company, Pittsburgh, Pennsylvania. A copy of the notice and location plat should have been mailed you by the well operator.

If you have any objections to the proposed location, please file same not later than October 22, 1936.

Very truly yours,

Permit No. 122 on the N. Kennedy Farm, Church District, Wetzel County, is enclosed.

OIL AND GAS DIVISION.

MG:g

OIL AND GAS DIVISION.

MG:g
encl

copy to Inspector Courtney
let 224-22
long 224-22

09/29/2023

October 22, 1936

George W. ...
1015 ...
Lynchburg, Tennessee

Dear Sir:

Permit No. 128 to drill well No. 2-1208
on the E. Kennedy tract, Church District, Wetzel
County, is enclosed.

Very truly yours,

OLD AND GAS DIVISION

W.G.
enc

copy to Inspector ...
Jan 20-37
Long 604-22

09/29/2023

Formation	Color	Hard or Soft	Top	Bottom	Oil, Gas or Water	Depth Found	Remarks
Slate	Dark	Soft	743'	745'			
Sand	White	Hard	745'	750'			
	TOTAL	DEPTH		750'			

Date **Jan 12 1937**, 19

APPROVED **Carnegie Natural Gas Co., Owner**

By *[Signature]*
(Title) Land Agt.

09/29/2023

WEST VIRGINIA DEPARTMENT OF MINES
OIL AND GAS DIVISION

Lease No E 6442-72

WELL RECORD

Permit No. Wet-136

Oil or Gas Well Gas
(Kind)

Company Carnegie Natural Gas Company
Address Pittsburgh, Penn'a.
Farm N. Kennedy Acres 68
Location (waters) Fish Creek
Well No. 2 - 1508 Elev. 1030'
District Church County Wetzel
The surface of tract is owned in fee by N. Kennedy
Hundred Address W Va
Mineral rights are owned by Same
Address _____
Drilling commenced December 2nd, 1936
Drilling completed December 21st, 1936
Date shot Not Shot Depth of shot -----
Open Flow 58 /10ths Water in 1" Inch
----- /10ths Merc. in ----- Inch
Volume _____ Cu. Ft.
Rock Pressure 38 lbs. 24 hrs.
Oil ----- bbls., 1st 24 hrs.
Fresh water per Hr. feet at 390' to 395' feet
Salt water None feet _____ feet

Casing and Tubing	Used in Drilling	Left in Well	Packers
Size			
16			Kind of Packer
13			<u>Anchor Packer</u>
10			Size of <u>6-5/8" x 3"</u>
8 3/4		<u>182'-8"</u>	
6 5/8		<u>662'-6"</u>	Depth set <u>697'</u> to <u>69</u>
5 3/16			
3		<u>750'</u>	Perf. top <u>720'</u>
2			Perf. bottom <u>750'</u>
Liners Used			Perf. top _____
Opening			Perf. bottom _____

CASING CEMENTED _____ SIZE _____ No. FT. _____ Date _____
COAL WAS ENCOUNTERED AT 390 FEET ----- INCHES
620 FEET --- INCHES 730 FEET ---- INCHES
_____ FEET _____ INCHES _____ FEET _____ INCHES

Formation	Color	Hard or Soft	Top	Bottom	Oil Gas or Water	Depth Found	Remarks
Clay	Light	Soft	0	15'			
Sand	White	Hard	15'	30'			
Slate	Dark	Soft	30'	55'			
Mud	Red	Soft	55'	62'			
Slate	Dark	Soft	62'	70'			
Mud	Grey	Soft	70'	95'			
Lime	White	Hard	95'	120'			
Slate	Dark	Soft	120'	128'			
Rock	Red	Soft	128'	132'			
Lime	White	Hard	132'	148'			
Slate	Dark	Soft	148'	165'			
Lime	White	Hard	165'	175'			
Slate	Dark	Soft	175'	194'			
Lime	White	Hard	194'	200'			
Slate	Dark	Soft	200'	212'			
Sand	White	Hard	212'	220'			
Slate	Dark	Soft	220'	268'			
Coal	Black	Soft	268'	270'			
Lime	White	Soft	270'	310'			
Slate	Dark	Soft	310'	340'			
Lime	White	Hard	340'	390'			
Coal	Black	Soft	390'	395'	Water	390'-395'	2- 6" Bailers Per Hr. <u>Waynesb</u>
Lime	White	Hard	395'	420'			
Slate	Grey	Soft	420'	440'			
Lime	White	Hard	440'	472'			
Slate	Dark	Soft	472'	480'			
Lime	White	Hard	480'	495'			
Slate	Dark	Soft	495'	500'			
Lime	White	Hard	500'	515'			
Shale	White	Soft	515'	520'			
Lime	White	Hard	520'	615'			
Slate	Dark	Soft	615'	620'			
Coal	Black	Soft	620'	622'			
Slate	Dark	Soft	622'	648'			
Lime	White	Hard	648'	683'			
Slate	Dark	Soft	683'	690'			
Lime	White	Hard	690'	705'			
Slate	Dark	Soft	705'	730'			
Coal	Black	Soft	730'	738'			
Lime	White	Hard	738'	743'			

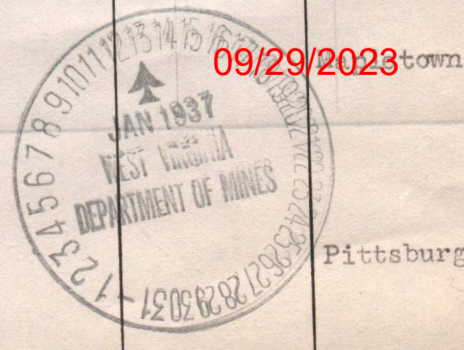

Pittsburgh.



STATE OF WEST VIRGINIA
DEPARTMENT OF MINES
OIL AND GAS DIVISION

WELL RECORD

WELL TO BE ABANDONED

Permit No. 2202/62/60

Well No. 2E-1508

Oil or Gas Well DRY (KIND)

Company Garnette Natural Gas Company
Address 1015 Frick Building, Pittsburgh, Pa.
Farm N. Kennedy Acres 68
Location (waters) Fish Creek
Well No. 2E-1508 Elev. _____
District Church County Wetzel
The surface of tract is owned in fee by Heirs of N. Kennedy, Howard N. Kennedy, Attorney-in-fact, Address Hundred, W. Va.
Mineral rights are owned by Heirs of N. Kennedy, Howard N. Kennedy, Attorney-in-fact, Address Hundred, W. Va.
Drilling commenced March 18, 1952 (deeper)
Drilling completed April 6, 1952 (deeper)
Date Shot _____ From _____ To _____
With _____

Open Flow	Inch	/10ths Water in	DRY	Inch
Volume	Cu. Ft.			
Rock Pressure	lbs.			hrs.
Oil	bbls., 1st 24 hrs.			feet
Fresh water	feet			feet
Salt water	feet			feet

CASING CEMENTED	SIZE	No. Ft.	Date
COAL WAS ENCOUNTERED AT	FEET	INCHES	INCHES
	FEET	INCHES	INCHES

Formation	Color	Hard or Soft	Top	Bottom	Oil, Gas or Water	Depth Found	Remarks
Lime	White	Hard	750	760		760	
Slate	White	Soft	760	767		767	
Lime	White	Hard	767	770		770	
Red Rock	Red	Hard	770	773		773	
Lime	Light	Hard	773	787		787	
Red Rock	Red	Hard	787	789		789	
Slate	Light	Soft	789	792		792	
Pink Rock	Light	Hard	792	803		803	
Lime	Light	Hard	803	806		806	
Pink Rock	Light	Hard	806	810		810	
Lime	Light	Hard	810	814		814	
Red Rock	Red	Soft	814	825		825	
Slate	Gray	Soft	825	829		829	
Lime	Light	Hard	829	831		831	
Pink Rock	Light	Soft	831	833		833	
Lime	Gray	Hard	833	853		853	
Red Rock	Red	Soft	853	864		864	
Red Rock	Red	Hard	864	895		895	
Lime	Dark	Hard	895	902		902	
Red Rock	Red	Hard	902	915		915	
Lime	Dark	Hard	915	924		924	
Red Rock	Red	Hard	924	933		933	
Lime	Light	Hard	933	938		938	
Lime	Light	Soft	938	946		946	
Red Rock	Red	Soft	946	954		954	
Lime	Gray	Hard	954	960		960	
Lime	Dark	Soft	960	966		966	
Lime	Dark	Hard	966	970		970	
Pink Rock	Light	Hard	970	975		975	
Lime	Gray	Hard	975	982		982	
Pink Rock	Light	Soft	982	1016		1016	
Red Rock	Red	Soft	1016	1019		1019	
Pink Rock	Light	Soft	1019	1058		1058	
Steel Lime			1058				



STATE OF WEST VIRGINIA
DEPARTMENT OF MINES
OIL AND GAS DIVISION

INSPECTOR'S WELL REPORT

Permit No. _____

Oil or Gas Well _____
(KIND)

		CASING AND TUBING	USED IN DRILLING	LEFT IN WELL	PACKERS
Company _____		Size			Kind of Packer _____
Address _____		16			
Farm _____		13			
Well No. _____		10			Size of _____
District _____ County _____		8 1/4			
Drilling commenced _____		6 5/8			Depth set _____
Drilling completed _____ Total depth _____		5 3/16			
Date shot _____ Depth of shot _____		3			Perf. top _____
Initial open flow _____ /10ths Water in _____ Inch		2			Perf. bottom _____
Open flow after tubing _____ /10ths Merc. in _____ Inch		Liners Used			Perf. top _____
Volume _____ Cu. Ft.					Perf. bottom _____
Rock pressure _____ lbs. _____ hrs.		CASING CEMENTED _____ SIZE _____ No. FT. _____ Date _____			
Oil _____ bbls., 1st 24 hrs.		COAL WAS ENCOUNTERED AT _____ FEET _____ INCHES			
Fresh water _____ feet _____ feet		_____ FEET _____ INCHES _____ FEET _____ INCHES			
Salt water _____ feet _____ feet		_____ FEET _____ INCHES _____ FEET _____ INCHES			

Drillers' Names _____

Remarks: _____

DATE

DISTRICT WELL INSPECTOR

09/29/2023

B-9



PROPOSED MANNER OF PLUGGING AND FILLING WELL

(REQUIRED BY RULES AND REGULATIONS)

**WEST VIRGINIA DEPARTMENT OF MINES
OIL AND GAS DIVISION
WORK ORDER**

Well to be plugged and filled as follows: Total Depth 1058

- Anchor permanent bridge 768
- Fill with cement 768 - 710 Through Pittsburgh Coal Seam.
- Remove 662' of 7.00" O. D. Casing.
- Fill with clay 710 - 652
- Fill with cement 652 - 600 Through Mapleton Coal Seam.
- Fill with clay 600 - 425
- Fill with cement 425 - 370 Through Waynesburg Coal Seam.
- Fill with clay 370 - 200
- Fill with cement 200 - 190
- Remove 182' of 8.625" O. D. Casing.
- Fill with clay 190 - To Surface.

Erect marker such as described in Rule 18, 1931 regulations.
All work to be done in workmanlike manner.

To the Department of Mines
Coal Owner or Operator,
Lease or Property Owner.

Gentlemen:

This "work order" is submitted for your approval and concurrence and unless notified of your disapproval or non-concurrence, the undersigned will proceed with the plugging and filling of said well in the above described manner on the date stated in the notice of intention to plug and abandon the said well on opposite side of this sheet.

Very truly yours, CARNEGIE NATURAL GAS COMPANY

[Signature]
President Well Operator.

No objections have been filed by the coal owner or coal operator, or any available adjacent lease or property owners or interposed by the Department of Mines to the manner herein described for the plugging and filling of the well above mentioned. Therefore, the same is hereby approved 09/29/2023

16th day of April, 1952.

DEPARTMENT OF MINES
Oil and Gas Division

By: _____

NOTE: This "work order" shall be filed in triplicate, one copy for the files of the Department of Mines; one to be approved or corrected and returned to the well operator as his authority for plugging said well; and one for the well inspector.

B-8



STATE OF WEST VIRGINIA
DEPARTMENT OF MINES
OIL AND GAS DIVISION

NOTICE OF INTENTION TO PLUG AND ABANDON WELL

(REQUIRED BY SECTION 9, ARTICLE 4, CHAPTER 22 OF THE CODE)

To THE DEPARTMENT OF MINES,
Charleston, W. Va.

Pittsburgh
Coal

Everett F. Moore
Coal Operator or Coal Owner

Moundsville, W. Va.
Address

Coal Operator or Coal Owner

Address

Heirs of N. Kennedy, Howard N. Kennedy,
Lease or Property Owner
Attorney-in-fact

Hundred, W. Va.
Address

CARNEGIE NATURAL GAS COMPANY
Name of Well Operator

1015 Frick Building,

Pittsburgh, Pennsylvania
Complete Address

April 15 19 52

WELL TO BE ABANDONED

Church District

Wetzel County

Well No. 2E-1508

N. Kennedy Farm

Inspector to be notified D. F. DESIST, FAIRVIEW, W. VA. - PHONE 2841

Gentlemen:—

The undersigned well operator is about to abandon the above described well and will commence on or about the 21st day of April, 1952.

the work of plugging and abandoning said well on the date inspector is notified (which date shall not be less than five days after the day on which this notice so mailed is received, or in due course should be received by the Department of Mines).

This notice is given you in order that your respective representatives may be present at the plugging and filling of said well. You are further notified that whether you are represented or not represented the undersigned will proceed on that date, or shortly thereafter, to plug and fill said well in the manner required by Section 10, Article 4, Chapter 22 of the Code and given in detail on the reverse side of this notice, in "Work Order."

This notice is being mailed by registered mail to each of you at the above addresses on the above date.

Very truly yours,

CARNEGIE NATURAL GAS COMPANY

President Well Operator.

09/29/2023

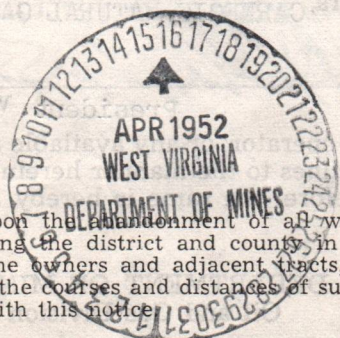

NOTE: Upon the abandonment of all wells drilled prior to June 1, 1929, a plat prepared by a registered engineer, showing the district and county in which the tract of land is located, the name and acreage of same, the names of the owners and adjacent tracts, and the location of the about to be abandoned well, determined by survey, and the courses and distances of such well from two permanent points or landmarks on said tract, shall be submitted with this notice.

NOTE: In case plugging is not commenced within four months from the above date, this permit shall expire and be of no further force or effect.

(over)

WET-136-2P PERMIT NUMBER

B-10

STATE OF WEST VIRGINIA
DEPARTMENT OF MINES
OIL AND GAS DIVISION

AFFIDAVIT OF PLUGGING AND FILLING WELL

AFFIDAVIT SHOULD BE MADE IN TRIPPLICATE, ONE COPY MAILED TO THE DEPARTMENT, ONE COPY TO BE RETAINED BY THE WELL OPERATOR AND THE THIRD COPY (AND EXTRA COPIES IF REQUIRED) SHOULD BE MAILED TO EACH COAL OPERATOR AT THEIR RESPECTIVE ADDRESSES.

Pittsburgh Coal

Everett F. Moore
COAL OPERATOR OR OWNER
Moundsville, W. Va.
ADDRESS

COAL OPERATOR OR OWNER
ADDRESS

Heirs of N. Kennedy, Howard N. Kennedy
Attorney-in-fact.
LEASE OR PROPERTY OWNER
Hundred, W. Va.
ADDRESS

CARNEGIE NATURAL GAS COMPANY
NAME OF WELL OPERATOR
1015 Frick Building
Pittsburgh, Pennsylvania.
COMPLETE ADDRESS

May 1, 19 52
WELL AND LOCATION

Church District
Wetzel County

Well No. 2E-1508

N. Kennedy Farm

STATE INSPECTOR SUPERVISING PLUGGING D. F. Desist, Fairview, W. Va.

AFFIDAVIT

STATE OF WEST VIRGINIA,
County of Wetzel } SS:

John W. Milliken and Kenneth H. Rose

being first duly sworn according to law depose and say that they are experienced in the work of plugging and filling oil and gas wells and were employed by Carnegie Natural Gas Company, well operator, and participated in the work of plugging and filling the above well, that said work was commenced on the 21 day of April, 19 52, and that the well was plugged and filled in the following manner:

SAND OR ZONE RECORD FORMATION	FILLING MATERIAL			PLUGS USED SIZE & KIND	CASING	
	CONTENT	FROM	TO		CSG PULLED	CSG LEFT IN
	Total depth	1058'				
	Bridge	768'				
	Cement	768'	710'		662'	7.00" Csg.
	Clay	710'	652'			
	Cement	652'	600'			
	Clay	600'	425'			
	Cement	425'	370'			
	Clay	370'	200'			
	Cement	200'	190'		182'	8.625" Csg.
	Clay	190'	TO SURFACE.			
					3" Tubing	
					750'	
COAL SEAMS		DESCRIPTION OF MONUMENT				
(NAME) Pittsburgh	Cement	768'	710'	4' x 4' x 6" Cement base with marker		
(NAME) Mapleton	Cement	652'	600'	18" x 18" at base, Tapering to 12" x 12"		
(NAME) Waynesburg	Cement	425'	370'	at top. 30" High. Engraved thereon		
(NAME)				C. N. G. Co. Well No. 2E-1508		

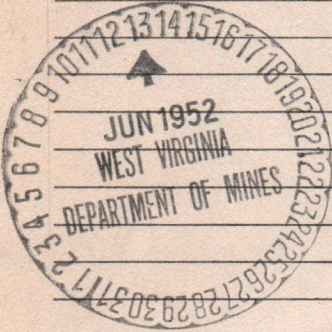

and that the work of plugging and filling said well was completed on the 30 day of April, 19 52.

And further deponents saith not.

Sworn to and subscribed before me this 17th day of May, 1952.

John W. Milliken
Kenneth H. Rose
Notary Public.
Permit No. WET-136-P

My commission expires:
April 11, 1954

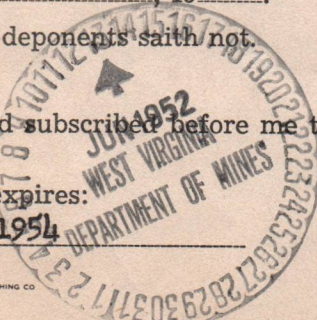

CHANGING NATIONAL GAS COMPANY
1015 BRIDGE BUILDING
PITTSBURGH, PENNSYLVANIA

Edward F. Moore
Pittsburgh, Pa.

Pittsburgh
Local

25

May 1,

Charon

Wetzel

22-1208

H. Kennedy

D. F. Keating, Harrisburg, Pa.

Office of H. Kennedy, Harrisburg, Pa.
Attorney-in-Charge

Harrisburg, Pa.

Wetzel

John A. Milliken

Kenneth A. Kane

Office of Wetzel Gas Company

25

April

21

1025	Total depth
700	Bridge
700	Cement
710	Clay
625	Cement
600	Clay
425	Cement
370	Clay
370	Cement
370	Clay
300	Cement
170	Clay

1.00' Gas

8.00' Gas

3" Twisting
750'

700	Cement	Pittsburgh
600	Cement	Harrisburg
370	Cement	Harrisburg

30

April

09/29/2023

April 11, 1921

22-1208

E-4

Carnegie Natural Gas Company

SUBSIDIARY OF UNITED STATES STEEL CORPORATION

General Offices, Frick Building Annex

Pittsburgh, Pa.

January 12, 1937.

S. W. MEALS,
PRESIDENT.

West Virginia Department of Mines,
Oil and Gas Division,
Charleston, W. Va.

Dear Sirs:

In compliance with regulations, we have enclosed Well Record, in duplicate, for our well #2-1508 on the N. Kennedy farm in Church District, Wetzel County, W. Va.

This well was drilled under Permit No. Wet-136 issued October 22, 1936.

Yours very truly,

CARNEGIE NATURAL GAS COMPANY,

S. W. Meals
P r e s i d e n t .

BHA:MV
cc
enc.



Carrollite Natural Gas Company

January 12, 1957

S. W. Mason
President

West Virginia Department of Mines,
Oil and Gas Division,
Martinsburg, W. Va.

Dear Sirs:

In compliance with regulations, we have an-
closed Well No. 1, in District, for our well 42-150
on the N. Korbey farm in Lincoln District, West Virginia.

W. Va.

This well was drilled under permit No. 107-130

issued October 25, 1956.

Yours very truly,

CARROLITE NATURAL GAS COMPANY

W. Va.
CO
END

President

E-5

March 22, 1949

Burton Coal & Coke Company
Uniontown, Pennsylvania

Gentlemen:

We are in receipt of application to drill Well No. 2-1508 on the N. Kennedy Farm, Church District, Wetzel County from Carnegie Natural Gas Company, 1015 Friek Building, Pittsburgh, Pennsylvania. A copy of the notice and map of location should have been sent you by the well operator.

If there are any objections to the location of the well because of interference with mining now in progress or projected on your mining maps, please file objections with the Department of Mines on or before April 1, 1949.

Very truly yours,

Administrative Assistant
OIL AND GAS DIVISION

MG:g

cc: Mr. T. L. Rogerson
Moundsville, W. Va.

09/29/2023

E-6

April 1, 1949

Hope Natural Gas Company
445 West Main Street
Clarksburg, West Virginia

Gentlemen:

Enclosed is permit WET-136-D to drill deeper
Well No. 2-1508 on the H. Kennedy Farm, Church District,
Netzel County.

Very truly yours,

Administrative Assistant
OIL AND GAS DIVISION

GWH:K
Encl-2

CC: Inspector Oliver W. Linsberg

09/29/2023

Latitude 39° 45'

0 1 2 3

1

2

3

Longitude 80° 25'

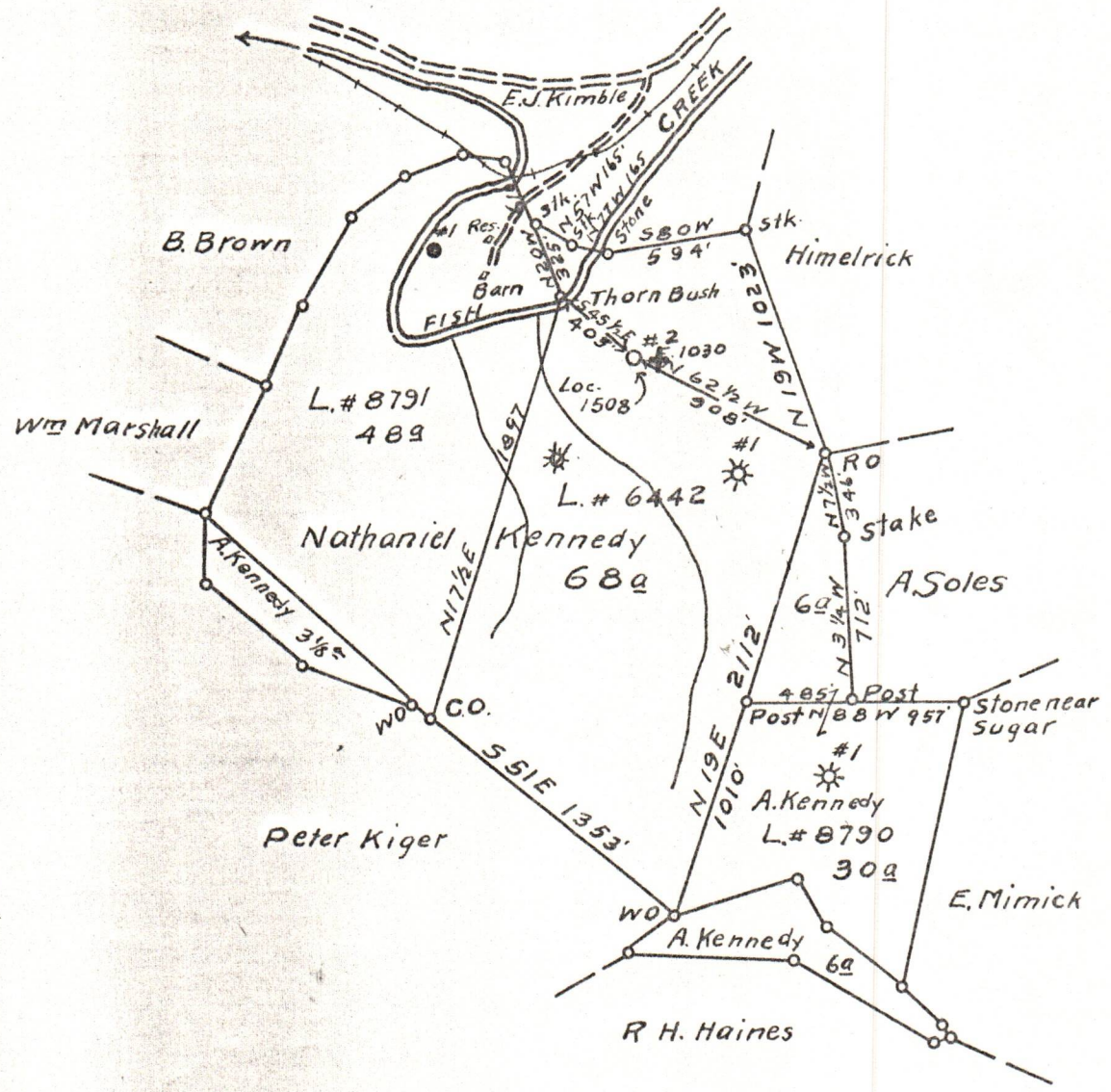

Company Carnegie Natural Gas Co.
 Address Pittsburg, Pa.
 Farm Nathaniel Kennedy
 Tract 2 Acres 68 Lease No. 6442
 Well (Farm) No. 2 Serial No. 1508
 Elevation (Spirit Level) 1030
 Quadrangle Mannington N.W. 1/4
 County Wetzel District Church
 Engineer C.D. Nutter
 Engineer's Registration No. -
 File No. _____ Drawing No. _____
 Date Sept. 2, 1936 Scale 1" = 800'

STATE OF WEST VIRGINIA
 DEPARTMENT OF MINES
 OIL AND GAS DIVISION
 CHARLESTON

WELL LOCATION MAP
 FILE NO. WET-136 09/29/2023

+ Denotes location of well on United States Topographic Maps, scale 1 to 62,500, latitude and longitude lines being represented by border lines as shown.

- Denotes one inch spaces on border line of original tracing.