

NOTICE OF PROPOSED LOCATION OF OIL AND GAS WELL
(REQUIRED BY SECTION 2, CHAPTER 86, ACTS 1929)
WEST VIRGINIA DEPARTMENT OF MINES
OIL AND GAS SECTION

To THE DEPARTMENT OF MINES,
Charleston, W. Va.

J. L. Dawson et al
COAL OPERATOR OR COAL OWNER

G. F. Eagon
NAME OF WELL OPERATOR

Amontson Pa
ADDRESS

New Marlinton, W. Va
COMPLETE ADDRESS

COAL OPERATOR OR COAL OWNER

Nov 11 1936
PROPOSED LOCATION

ADDRESS

Proctor District

OWNER OF MINERAL RIGHTS

Wetzel County

ADDRESS

Well No. *222*

J. M. Parsons Farm

GENTLEMEN:

The undersigned well operator is entitled to drill upon the above named farm or tract of land for oil and gas, having fee title thereto, (or as the case may be) under grant or lease dated *July 16 1936*, made by *J. M. Parsons*, to *J. M. L. Smith*, and recorded on the _____ day of _____, in the office of the County Clerk for said County in

Book _____, page _____.

The enclosed plat was prepared by a competent engineer and shows the proposed location of a well to be drilled for oil and gas by the undersigned well operator on the farm and in the Magisterial District and County above named, determined by survey and courses and distances from two permanent points, or land marks.

The undersigned well operator is informed and believes there are no coal operators operating beds of coal beneath said farm or tract of land on which said well is located, or within 500 feet of the boundaries of the same, who have mapped their workings and filed their maps as required by law, excepting the coal operators or coal owners (if any) above named as addressees.

The above named coal operators or coal owners (if any) are notified that any objections they may desire to make to such proposed location, or which they are required to make by Section 3 of said Act, if the drilling of a well at said proposed location will cause a dangerous condition in or about their respective coal mines, must be received by, or filed with the Department of Mines within ten* days from the receipt of a copy of this notice and accompanying plat by said Department. Said coal operators are further notified that forms for use in making such objections will be furnished to them by the Department of Mines promptly on request and that all such objections must set forth as definitely as is reasonably possible the ground or grounds on which such objections are based and indicate the direction and distance the proposed location should be moved to overcome same.

(The next paragraph is to be completed only in Department's copy.)

Copies of this notice and the enclosed plat were mailed by registered mail, or delivered to the above

named coal operators or coal owners at their above shown respective address _____ day _____ before, or on the same day with the mailing or delivery of this copy to the Department of Mines at Charleston, West Virginia.

Very truly yours,

G. F. Eagon
WELL OPERATOR

Home address.
1356 Manchester Rd. Address of }
Akron Ohio Well Operator }

310 Main St
STREET

New Marlinton
CITY OR TOWN

West Va.
STATE

09/22/2023

*Section 3 If no such objections are filed, or be found by the department of mines, within said period of ten days from the receipt of said notice and plat by the department of mines, to said proposed location, the department shall forthwith issue to the well operator a drilling permit reciting the filing of such plat, that no objections have been made by the coal operators to the location, or found thereto by the department, and that the same is approved and the well operator authorized to proceed to drill at said location.

NOTICE OF PROPOSED LOCATION OF OIL AND GAS WELL
(REQUIRED BY SECTION 2, CHAPTER 86, ACTS 1929)
WEST VIRGINIA DEPARTMENT OF MINES
OIL AND GAS SECTION

To THE DEPARTMENT OF MINES,
Charleston, W. Va.

COAL OPERATOR OR COAL OWNER

ADDRESS

COAL OPERATOR OR COAL OWNER

ADDRESS

F. H. Parson & Alvertta Parson
COAL OPERATOR OR COAL OWNER
Royalty Owners
Proctor, West Va.
ADDRESS

Geo. J. Wasmuth
NAME OF WELL OPERATOR

Glendale, W Va
COMPLETE ADDRESS

Dec 8 th 1938
PROPOSED LOCATION

PROPOSED LOCATION

Proctor District

Netzel County

Well No. *1* *Drilldupen*

F. H. Parson Farm

GENTLEMEN :

The undersigned well operator is entitled to drill upon the above named farm or tract of land for oil and gas, having fee title thereto, (or as the case may be) under grant or lease dated *aug 30 th* 1938, made by *F. H. Parson*, to *Roy C. Parson et al*, and recorded on the *aug* day of *aug* in the office of the County Clerk for said County in

Book *32 A*, page *about 3 years ago by Geo Eagen, et al. Current depth 500 ft*

The enclosed plat was prepared by a competent engineer and shows the proposed location of a well to be drilled for oil and gas by the undersigned well operator on the farm and in the Magisterial District and County above named, determined by survey and courses and distances from two permanent points, or land marks.

The undersigned well operator is informed and believes there are no coal operators operating beds of coal beneath said farm or tract of land on which said well is located, or within 500 feet of the boundaries of the same, who have mapped their workings and filed their maps as required by law, excepting the coal operators or coal owners (if any) above named as addressees.

The above named coal operators or coal owners (if any) are notified that any objections they may desire to make to such proposed location, or which they are required to make by Section 3 of said Act, if the drilling of a well at said proposed location will cause a dangerous condition in or about their respective coal mines, must be received by, or filed with the Department of Mines within ten* days from the receipt of a copy of this notice and accompanying plat by said Department. Said coal operators are further notified that forms for use in making such objections will be furnished to them by the Department of Mines promptly on request and that all such objections must set forth as definitely as is reasonably possible the ground or grounds on which such objections are based and indicate the direction and distance the proposed location should be moved to overcome same.

(The next paragraph is to be completed only in Department's copy.)

Copies of this notice and the enclosed plat were mailed by registered mail, or delivered to the above

named coal operators or coal owners at their above shown respective address.....day.... before, or on the same day with the mailing or delivery of this copy to the Department of Mines at Charleston, West Virginia.

Very truly yours,

Geo J Wasmuth
WELL OPERATOR

6 th & Washington
STREET

Glendale, 09/22/2023
CITY OR TOWN

West Va.
STATE



Address of Well Operator }

*Section 3. . . . If no such objections be filed, or be found by the department of mines, within said period of ten days from the receipt of said notice and plat by the department of mines, to said proposed location, the department shall forthwith issue to the well operator a drilling permit reciting the filing of such plat, that no objections have been made by the coal operators to the location, or found thereto by the department, and that the same is approved and the well operator authorized to proceed to drill at said location.

A-10

November 24, 1936

Mr. G. F. Eagon
310 Main Street
New Martinsville, W. Va.

Dear Sir:

Permit Wet-140 to drill Well No. 1 on the
F. W. Parsons Farm, Proctor District, Wetzel County,
is enclosed.

Please send us a complete record of the
well as soon as it is completed. Blanks are enclosed.

Very truly yours,

OIL AND GAS DIVISION.

MG:g
encl

copy to Inspector Courtney.

09/22/2023

A-11

December 22, 1933

George P. Wasmuth
Glendale, West Virginia

Dear Sir:

Permit Wet-140-D to drill deeper Well No. 1
on the F. W. Parson Farm, Proctor District, Wetzel
County, is enclosed.

Duplicate permit shall be posted on the rig.

When the well is completed please file complete
record on the enclosed Form OG-10.

Very truly yours,

Secretary
OIL AND GAS DIVISION

MG/er
enc-2

09/22/2023

B-1

WEST VIRGINIA DEPARTMENT OF MINES
OIL AND GAS DIVISION

WELL RECORD

Permit No. Per. 140

Oil or Gas Well Gas
(Kind)

Company G. F. Egan
 Address New Martinsville West Va.
 Farm F. W. Parsons Acres
 Location (waters) Proctor Creek
 Well No. 1 Elev. 625'
 District Proctor County Morgan
 The surface of tract is owned in fee by F. W. Parsons
 Address Proctor W. Va.
 Mineral rights are owned by
 Address
 Drilling commenced
 Drilling completed Nov. 27 - 36
 Date shot Depth of shot
 Open Flow /10ths Water in _____ Inch
 /10ths Merc. in _____ Inch
 Volume 73,000 Cu. Ft.
 Rock Pressure _____ lbs. _____ hrs.
 Oil _____ bbls., 1st 24 hrs.
 Fresh water 25 feet _____ feet
 Salt water none feet _____ feet

Casing and Tubing	Used in Drilling	Left in Well	Packers
Size			
16			Kind of Packer
13			<u>Mackburg</u>
10			Size of <u>2 in</u>
8 1/4 <u>65</u>	<u>65-10</u>	<u>65-10</u>	<u>By 6 1/4</u>
6 5/8 <u>1/4</u>	<u>295 -</u>	<u>295 -</u>	Depth set <u>472</u>
5 3/16			
3			Perf. top <u>25 ft up</u>
2	<u>500 -</u>	<u>500 -</u>	Perf. bottom
Liners Used			Perf. top
			Perf. bottom

CASING CEMENTED No SIZE _____ No. FT. _____ Date _____
 COAL WAS ENCOUNTERED AT 133 FEET _____ INCHES
3 FEET _____ INCHES FEET _____ INCHES
4 FEET at INCHES 225 FEET 229 INCHES

Formation	Color	Hard or Soft	Top	Bottom	Oil Gas or Water	Depth Found	Remarks
Sandy Silt	dark	Soft	0	20		20	
Blue Shal	Blue	Soft	20	35		35	
Sand	white	Soft	35	40	Water	40	Fish
Red Rock	Red	Soft	40	45		45	
Lime	white	Hard	45	65		65	
Shale	dark	Soft	65	75		75	
Lime	white	Hard	75	133		133	
Coal	Black	Soft	133	136	Gas in coal	136	Coal Morgantown
lime	white	Hard	136	215		215	
Shale	dark	Soft	215	220		220	
lime	Hard	White	220	225		225	
Coal	Black	Soft	225	229		229	Coal Pittsburgh
lime	white	Hard	229	240		240	
Shale	Gray	Soft	240	255		255	
Sand	white	Soft	255	278	Water in Murphy Sand	278	Murphy
Shale	dark	Soft	278	295		295	
Shale	white	Soft	295	350		350	
Red Rock	Red	Soft	350	425		425	
Shale	white	Soft	425	472		472	
Sand	white	Firm	472	498		498	
Coal	Black	Soft	498	500			
Show of Gas			480				
Gas			490 to 498				
Total			Depth 500 ft.				



09/22/2023
 Little Donkers Run
 neither vein
 of coal is
 clean coal
 slates as
 coal test
 will bear
 and drilled
 about 40 ft
 from well.

Formation	Color	Hard or Soft	Top	Bottom	Oil, Gas or Water	Depth Found	Remarks

09/22/2023

APPROVED. Geo. P. Masmith Date Jan 7th 193
By..... (Title)

B-2 ✓

Linton

STATE OF WEST VIRGINIA
DEPARTMENT OF MINES
OIL AND GAS DIVISION

WELL RECORD

Permit No. Wet 140-D.

Oil or Gas Well Gas
(Kind)

Company Geo P. Trasmuth
 Address Glendale West Va
 Farm F. W. Parson Acres 20
 Location (waters) Proctor Creek
 Well No. 7 Elev 625.72'
 District Proctor County Netzel
 The surface of tract is owned in fee by F. W. Parson
 Address Proctor W Va
 Mineral rights are owned by same
 Address same
 Drilling commenced Dec 31 - 1938
 Drilling completed Jan 3 - 1939
 Date shot _____ Depth of shot _____
 Open Flow /10ths Water in _____ Inch
 /10ths Merc. in _____ Inch
 Volume 500.000 Cu. Ft.
 Rock Pressure 125 lbs. _____ hrs.
 Oil _____ bbls., 1st 24 hrs.
 Fresh water _____ feet _____ feet
 Salt water _____ feet _____ feet

Casing and Tubing	Used in Drilling	Left in Well	Packers
Size			
16			Kind of Packer
13			
10			Size of
8 1/4			
6 5/8			Depth set
5 3/16	<u>500</u>	<u>500</u>	
3			Perf. top
2			Perf. bottom
Liners Used			Perf. top
			Perf. bottom

CASING CEMENTED _____ SIZE _____ No. FT. _____ Date _____
 COAL WAS ENCOUNTERED AT _____ FEET _____ INCHES
 _____ FEET _____ INCHES _____ FEET _____ INCHES
 _____ FEET _____ INCHES _____ FEET _____ INCHES

Formation	Color	Hard or Soft	Top	Bottom	Oil Gas or Water	Depth Found	Remarks
<i>Well was deepened from 500 to 551 ft</i>							
<i>Slate + Shale</i>			<i>500</i>	<i>538</i>			
<i>Lime</i>			<i>530</i>	<i>540</i>			
<i>Cow Run Sand</i>			<i>540</i>	<i>541</i>			

*Formerly
M. J. Eogm well #1*



09/22/2023

B-3

STATE OF WEST VIRGINIA
DEPARTMENT OF MINES
OIL AND GAS DIVISION

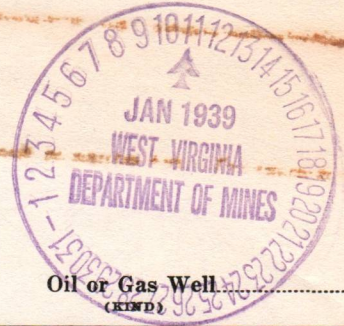

INSPECTOR'S WELL REPORT

Permit No. Wet 140 D.D.

Oil or Gas Well
(KIND)

Company Geo P. Wasmuth
 Address Glendale W Va
 Farm FW Parsons
 Well No. 1
 District Proctor County Wetzel
 Drilling commenced.....
 Drilling completed..... Total Depth.....
 Date shot..... Depth of shot.....
 Initial Open Flow...../10ths Water in..... Inch
 Open Flow after tubing...../10ths Merc. in..... Inch
 Volume..... Cu. Ft.
 Rock Pressure..... lbs..... hrs.
 Oil..... bbls., 1st 24 hrs.
 Fresh water..... feet..... feet
 Salt water..... feet..... feet

Casing and Tubing	Used in Drilling	Left in Well	Packers
Size			
16.....			Kind of Packer.....
13.....			
10.....			Size of.....
8 1/4.....			
6 5/8.....			Depth set.....
5 3/16.....			
3.....			Perf. top.....
2.....			Perf. bottom.....
Liners Used			Perf. top.....
			Perf. bottom.....

CASING CEMENTED..... SIZE..... No. FT..... Date.....
 COAL WAS ENCOUNTERED AT..... FEET..... INCHES
 FEET..... INCHES..... FEET..... INCHES
 FEET..... INCHES..... FEET..... INCHES

Drillers' Names Dan Hawthorn

Well Abandoned and Plugged....., 19.....

REMARKS: Completed

1-5-39
DATE

D. H. Courteney
DISTRICT WELL INSPECTOR

09/22/2023

STATE OF WEST VIRGINIA
DEPARTMENT OF MINES
OIL AND GAS DIVISION

INSPECTOR'S WELL REPORT

	Date	Well No.	Company	Inspector	Remarks

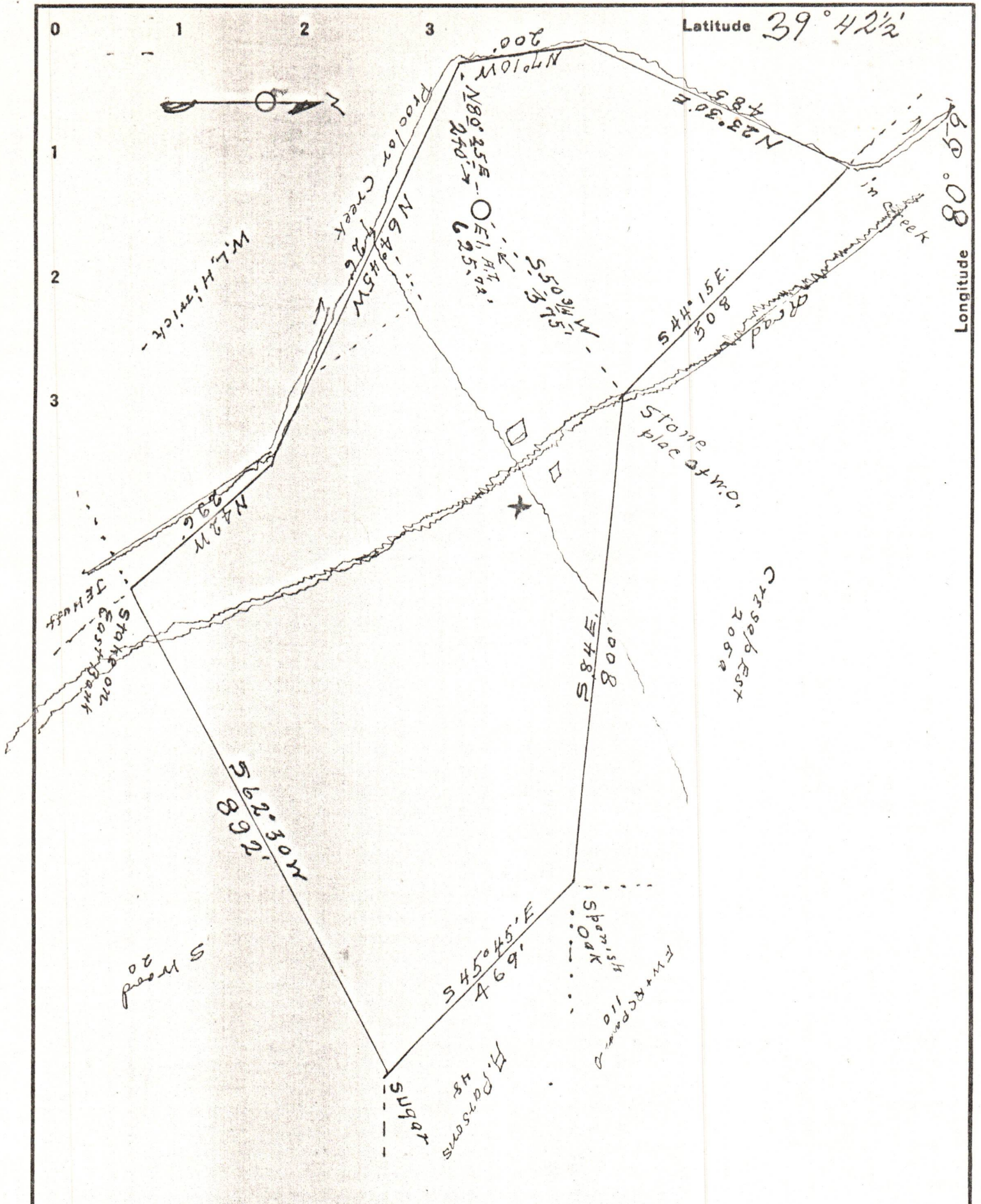

(B.M. Highwater Mark, "Stockhouse Bldg. Proctor W.Va. #4 - 643.94)

Company G. F. Eagan
 Address New Martinsville, W. Va.
 Farm F. W. Parsons
 Tract _____ Acres 16 Lease No. _____
 Well (Farm) No. 1 Serial No. _____
 Elevation (Spirit Level) 625.72 625.72
 Quadrangle _____
 County Wetzel District Proctor
 Engineer F. W. Parsons
 Engineer's Registration No. 203
 File No. _____ Drawing No. _____
 Date Oct 29 / 36 Scale 1" = 200'

STATE OF WEST VIRGINIA
 DEPARTMENT OF MINES
 OIL AND GAS DIVISION
 CHARLESTON

WELL LOCATION MAP
 FILE NO. WET-140 09/22/2023

+ Denotes location of well on United States Topographic Maps, scale 1 to 62,500, latitude and longitude lines being represented by border lines as shown.

- Denotes one inch spaces on border line of original tracing.