

NOTICE OF PROPOSED LOCATION OF OIL AND GAS WELL

(REQUIRED BY SECTION 2, CHAPTER 86, ACTS 1929)

WEST VIRGINIA DEPARTMENT OF MINES

OIL AND GAS SECTION

To THE DEPARTMENT OF MINES,
Charleston, W. Va.

None
COAL OPERATOR OR COAL OWNER

Hathaway and Lewis
NAME OF WELL OPERATOR

ADDRESS

Grantsville, W. Va.
COMPLETE ADDRESS

COAL OPERATOR OR COAL OWNER

December 9th, 1936
PROPOSED LOCATION

ADDRESS

Proctor District

Joseph S. Dopler,
OWNER OF MINERAL RIGHTS

Wetzel County

Martins Ferry, Ohio.
ADDRESS

Well No. One (Serial No. 7-1) 39° 45' - 80° - 40' 36ac

Joseph S. Dopler Farm

GENTLEMEN:

The undersigned well operator is entitled to drill upon the above named farm or tract of land for oil and gas, having fee title thereto, (or as the case may be) under grant or lease dated.....

August 11th, 1931, made by Joseph S. Dopler and wife....., to

G. L. McIntire, and recorded on the 13th day

of November, 1933, in the office of the County Clerk for said County in

Book 28-A, page 369.

The enclosed plat was prepared by a competent engineer and shows the proposed location of a well to be drilled for oil and gas by the undersigned well operator on the farm and in the Magisterial District and County above named, determined by survey and courses and distances from two permanent points, or land marks.

The undersigned well operator is informed and believes there are no coal operators operating beds of coal beneath said farm or tract of land on which said well is located, or within 500 feet of the boundaries of the same, who have mapped their workings and filed their maps as required by law, excepting the coal operators or coal owners (if any) above named as addressees.

The above named coal operators or coal owners (if any) are notified that any objections they may desire to make to such proposed location, or which they are required to make by Section 3 of said Act, if the drilling of a well at said proposed location will cause a dangerous condition in or about their respective coal mines, must be received by, or filed with the Department of Mines within ten\* days from the receipt of a copy of this notice and accompanying plat by said Department. Said coal operators are further notified that forms for use in making such objections will be furnished to them by the Department of Mines promptly on request and that all such objections must set forth as definitely as is reasonably possible the ground or grounds on which such objections are based and indicate the direction and distance the proposed location should be moved to overcome same.

(The next paragraph is to be completed only in Department's copy.)

Copies of this notice and the enclosed plat were mailed by registered mail, or delivered to the above

named coal operators or coal owners at their above shown respective address.....day.... before, or on the same day with the mailing or delivery of this copy to the Department of Mines at Charleston, West Virginia.

Very truly yours,

Hathaway and Lewis
WELL OPERATOR

Address of Well Operator }

By O. Hathaway
STREET

Grantsville
CITY OR TOWN

West Virginia
STATE

09/22/2023

\*Section 3 . . . . . If no such objections be filed, or be found by the department of mines, within said period of ten days from the receipt of said notice and plat by the department of mines, to said proposed location, the department shall forthwith issue to the well operator a drilling permit reciting the filing of such plat, that no objections have been made by the coal operators to the location, or found thereto by the department, and that the same is approved and the well operator authorized to proceed to drill at said location.

NOTICE OF PROPOSED LOCATION OF OIL AND GAS WELL  
WEST VIRGINIA DEPARTMENT OF MINES  
OIL AND GAS SECTION

In the Department of Mines  
Charleston, West Virginia

Lawrence and Lewis

None

Charleston, W. Va.

December 23rd, 1933

PROPOSED LOCATION

Professor

West

W. Va. (Special No. 7-1)

Joseph S. Boyler

Joseph S. Boyler

Lawrence and Lewis

The undersigned well operator is entitled to drill upon the above named farm in West Virginia for

oil and gas having for this purpose for as the same may be, under right or lease held

August 23rd, 1933 Joseph S. Boyler and wife

and recorded on the 15th day

in the office of the County Clerk for said County in

Book 20-1 Page 1000

The enclosed plan was prepared by a competent engineer and shows the proposed location of a well to be drilled for oil and gas by the undersigned well operator on the farm and in the Mineral District and County above named, bounded by survey and corners and distances from the permanent points or

The undersigned well operator is interested and believes there are no other operators or persons who have or may have any interest in the land on which said well is located, or within 500 feet of the boundary of the same, who have mapped their workings and their maps as required by law, respecting the

The above named well operator or well operator (if any) are notified that any objections they may have to the proposed location of a well in said proposed location will cause a permanent condition that shall be their responsibility and that the Department of Mines will not be responsible for the same. Said well operator is notified that any objections to the proposed location of a well in said proposed location will be furnished to him by the Department of Mines promptly in report and that all such objections must set forth as definitely as is reasonably possible the ground on which such objections are based and indicate the distance and direction of the proposed location should be moved to overcome same.

(The next paragraph is to be completed only in Department's copy.)

opies of this notice and the enclosed plan were mailed by registered mail or delivered to the above

named well operator or well owners at their above shown respective addresses, this copy to the Department of Mines at Charleston, West Virginia.

Very truly yours,

Lawrence and Lewis

Address of Well Operator

Charleston

West Virginia

09/22/2023

If an objection be filed in the Department of Mines, which said objection shall be filed in the Department of Mines, to said proposed location, the Department of Mines will cause a permanent condition that shall be the responsibility of the well operator and that the Department of Mines will not be responsible for the same. Said well operator is notified that any objections to the proposed location of a well in said proposed location will be furnished to him by the Department of Mines promptly in report and that all such objections must set forth as definitely as is reasonably possible the ground on which such objections are based and indicate the distance and direction of the proposed location should be moved to overcome same.



STATE OF WEST VIRGINIA  
DEPARTMENT OF MINES  
OIL AND GAS DIVISION

NOTICE OF PROPOSED LOCATION OF OIL AND GAS WELL

To THE DEPARTMENT OF MINES,  
Charleston, W. Va.

Roosevelt Coal & Coke Co.  
COAL OPERATOR OR COAL OWNER

Wilmerding, Pennsylvania  
ADDRESS

COAL OPERATOR OR COAL OWNER

ADDRESS

OWNER OF MINERAL RIGHTS

ADDRESS

THE MANUFACTURERS LIGHT AND HEAT COMPANY

NAME OF WELL OPERATOR  
800 UNION TRUST BUILDING  
PITTSBURGH, PENNSYLVANIA

COMPLETE ADDRESS

Sept. 10, 1954

PROPOSED LOCATION

Proctor District

Wetzel County

Well No. 1-4268 39° 45'  
80° 45'

Joseph Dopler Farm

GENTLEMEN:

The undersigned well operator is entitled to drill upon the above named farm or tract of land for oil and gas, having fee title thereto, (or as the case may be) under grant or lease dated March 10, 1952, made by Joseph & Veronica Dopler, to The Manufacturers Light and Heat Company, and recorded on the 17th day of April, 1952, in the office of the County Clerk for said County in Book 40-A, page 40.

The enclosed plat was prepared by a competent engineer and shows the proposed location of a well to be drilled for oil and gas by the undersigned well operator on the farm and in the Magisterial District and County above named, determined by survey and courses and distances from two permanent points, or land marks.

The undersigned well operator is informed and believes there are no coal operators operating beds of coal beneath said farm or tract of land on which said well is located, or within 500 feet of the boundaries of the same, who have mapped their workings and filed their maps as required by law, excepting the coal operators or coal owners (if any) above named as addressees.

The above named coal operators or coal owners (if any) are notified that any objections they may desire to make to such proposed location, or which they are required to make by Section 3 of said Code, if the drilling of a well at said proposed location will cause a dangerous condition in or about their respective coal mines, must be received by, or filed with the Department of Mines within ten\* days from the receipt of a copy of this notice and accompanying plat by said Department. Said coal operators are further notified that forms for use in making such objections will be furnished to them by the Department of Mines promptly on request and that all such objections must set forth as definitely as is reasonably possible the ground or grounds on which such objections are based and indicate the direction and distance the proposed location should be moved to overcome same.

(The next paragraph is to be completed only in Department's copy.)

Copies of this notice and the enclosed plat were mailed by registered mail, or delivered to the above named coal operators or coal owners at their above shown respective address \_\_\_\_\_ day \_\_\_\_\_ before, or on the same day with the mailing or delivery of this copy to the Department of Mines at Charleston, West Virginia.

Very truly yours,

Paul Cooper  
LAND AGENT WELL OPERATOR

THE MANUFACTURERS LIGHT AND HEAT COMPANY

STREET  
800 Union Trust Building

CITY OR TOWN

Pittsburgh, Pennsylvania

STATE

09/22/2023

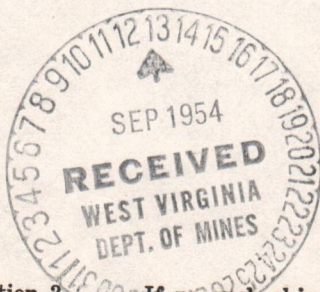

Address of Well Operator }

\*Section 3. If no such objections be filed or be found by the department of mines, within said period of ten days from the receipt of said notice and plat by the department of mines, to said proposed location, the department shall forthwith issue to the well operator a drilling permit reciting the filing of such plat, that no objections have been made by the coal operators to the location, or found thereto by the department, and that the same is approved and the well operator authorized to proceed to drill at said location.



STATE OF WEST VIRGINIA  
DEPARTMENT OF MINES  
OIL AND GAS DIVISION

NOTICE OF PROPOSED LOCATION OF OIL AND GAS WELL

To The Department of Mines  
Charleston, W. Va.

THE MANUFACTURERS LIGHT AND HEAT COMPANY  
300 UNION TRUST BUILDING  
PITTSBURGH, PENNSYLVANIA

Rockwell Coal & Coke Co.  
COAL OPERATOR OR COAL OWNER  
Wilmering, Pennsylvania

Proposed Location  
District  
County  
Well No. 1-1208  
Tarn  
Joseph Doyler

COAL OPERATOR OR COAL OWNER  
ADDRESS  
OWNER OF MINERAL RIGHTS  
ADDRESS

The undersigned well operator is entitled to drill upon the above named farm or tract of land for oil and gas having for title thereto (or as the case may be) under grant or lease dated March 10, 1932 made by Joseph & Vernice Doyler to The Manufacturers Light and Heat Company and recorded on the 15th day of April, 1932 in the office of the County Clerk for said County in Book 40-A page 10

The enclosed plat was prepared by a competent engineer and shows the proposed location of a well to be drilled for oil and gas by the undersigned well operator on the farm and in the Mineral District and County above named, determined by survey and courses and distances from two permanent points or land marks.

The undersigned well operator is informed and believes there are no coal operators operating lands of coal beneath said farm or tract of land on which said well is located, or within 500 feet of the boundary of the same who have mapped their workings and filed their maps as required by law, excepting the coal operators or coal owners (if any) above named as addressees.

The above named coal operators or coal owners (if any) are notified that any objections they may desire to make to such proposed location, or which they are required to make by Section 8 of said Code, if the filing of a well or said proposed location will cause a dangerous condition in or about their respective coal mines, must be received by or filed with the Department of Mines within ten days from the receipt of a copy of this notice and accompanied by said location. Said coal operators are further notified that forms for use in making such objections will be furnished to them by the Department of Mines promptly on request and that all such objections must set forth as definitely as is reasonably possible the ground or grounds on which such objections are based and indicate the direction and distance the proposed location should be moved to overcome same.

(The next paragraph is to be completed only in Department's copy.)  
Copies of this notice and the enclosed plat were mailed by registered mail, or delivered to the above named coal operators or coal owners at their above shown respective address \_\_\_\_\_ day \_\_\_\_\_ before \_\_\_\_\_ on the same day with the mailing or delivery of this copy to the Department of Mines at Charleston West Virginia.

Very truly yours,

*[Signature]*  
WELL OPERATOR

THE MANUFACTURERS LIGHT AND HEAT COMPANY  
300 Union Trust Building  
PITTSBURGH, PENNSYLVANIA

Address of Well Operator

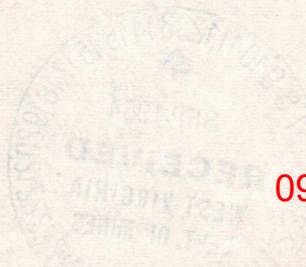

09/22/2023

Section 8 of the Code provides that no such objection be filed or be found by the department of mines within said period of ten days from the receipt of this notice and plat by the department of mines, to said proposed location, the department shall forthwith issue to the well operator a drilling permit recording the filing of such plat that no objections have been made by the coal operators to the location or found thereto by the department, and that the same is approved and the well operator authorized to proceed to drill at said location.

Permit Number 1-114-B

3 B-2

Formation	Color	Hard or Soft	Top	Bottom	Oil, Gas or Water	Depth Found	Remarks
Rock	Red		1370	1390			
Slate	White		1390	1440			
Slate	Black		1440	1460			
Lime	<del>###</del>		1460	1490			
Rock	Red		1490	1510			
Slate	Black		1510	1540			
Slate	White		1540	1560			
Rock	Red		1560	1575			
Lime			1575	1580			
Slate	Black		1580	1590			
Slate	White		1590	1625			
Rock	Red		1625	1635			
Sand B.D.			1635	1695			
Slate	White		1695	1705			
Slate	Black		1705	1712			
Sand			1712	1765			
Lime			1765	1785			
Slate			1785	1815			
Sand			1815	1840			
Slate			1840	1880			
Sand			1880	1900	Water	1890	
Lime			1900	1935			
Slate			1935	1985			
Sand			1985	2015			
Slate			2015	2060			
Lime			2060	2109			
Sand			2109	2155	Gas	2141-2154'	
TOTAL DEPTH				2155			

09/22/2023

Date....., 19.....

APPROVED....., Owner

By..... (Title)

G-16  
Bill

WEST VIRGINIA DEPARTMENT OF MINES  
OIL AND GAS DIVISION

WELL RECORD

Permit No. WET-144

Oil or Gas Well Gas  
(Kind)

Company Hathaway & Lewis  
 Address Grantsville, W. Va.  
 Farm Joseph S. Dopler Acres  
 Location (waters) Blake Run of Lynn Camp  
 Well No. 1 Elev.  
 District Proctor County Wetzel  
 The surface of tract is owned in fee by Joseph S. Dopler  
 Address Martins Ferry, Ohio  
 Mineral rights are owned by  
 Address  
 Drilling commenced  
 Drilling completed  
 Date shot Depth of shot  
 Open Flow /10ths Water in Inch  
 /10ths Merc. in Inch  
 Volume Cu. Ft.  
 Rock Pressure lbs. hrs.  
 Oil bbls., 1st 24 hrs.  
 Fresh water feet feet  
 Salt water feet feet

Casing and Tubing	Used in Drilling	Left in Well	Packers
Size			Kind of Packer
16			
13			Size of
10		1225	Depth set
8 5/8		2060'	Perf. top
5 3/16		2155'	Perf. bottom
3			Perf. top
2			Perf. bottom
Liners Used			

CASING CEMENTED SIZE No. FT. Date  
 COAL WAS ENCOUNTERED AT FEET INCHES  
 FEET INCHES FEET INCHES  
 FEET INCHES FEET INCHES

Formation	Color	Hard or Soft	Top	Bottom	Oil Gas or Water	Depth Found	Remarks
Soil			0	9			
Sand			9	18			
Slate	White		18	30			
Rock	Red		30	45			
Lime			45	60			
Slate	White		60	75			
Lime			75	110			
Rock	Red		110	120			
Lime			120	230			
Slate			230	275			
Rock	Red		275	330			
Lime			330	345			
Rock	Red		345	370			
Lime			370	390			
Rock	Red		390	415			
Lime			415	440			
Slate	White		440	550			
Lime			550	605			
Slate			605	710			
Lime			710	770			
Sand			770	840			
Lime			840	875			
Slate			875	900			
Lime			900	940			
Slate	Black		940	965			
Rock	Red		965	970			
Lime			970	1060			
Mapletown	Coal		1060	1066			
Lime			1066	1142			
Pittsburgh	Coal		1142	1144			
Slate	White		1144	1160			
Sand			1160	1180			
Rock	Red		1180	1200			
Lime			1200	1210			
Rock	Red		1210	1220			
Lime			1220	1240			
Slate			1240	1280			
Rock	Red		1280	1300			
Lime			1300	1325			
Rock	Red		1325	1335			
Lime			1335	1370			

09/22/2023





STATE OF WEST VIRGINIA  
DEPARTMENT OF MINES  
OIL AND GAS DIVISION

B-3

*Littleton*

WELL RECORD

Permit No. WET-144-R

Oil or Gas Well Stor.  
(KIND)

Company THE MANUFACTURERS LIGHT AND HEAT COMPANY  
Address 800 Union Trust Bldg., Pgh., Penna.  
Farm Joseph Dopler Acres 37  
Location (waters) \_\_\_\_\_  
Well No. 1-4268 Elev. 1313  
District Proctor County Wetzel  
The surface of tract is owned in fee by \_\_\_\_\_  
Address \_\_\_\_\_  
Mineral rights are owned by \_\_\_\_\_  
Address \_\_\_\_\_  
Drilling commenced February 26, 1953  
Drilling completed April 12, 1954  
Date Shot \_\_\_\_\_ From \_\_\_\_\_ To \_\_\_\_\_  
With \_\_\_\_\_  
Open Flow 5.3 /10ths Water in 3" Inch  
\_\_\_\_\_ /10ths Merc. in \_\_\_\_\_ Inch  
Volume 211.660 Cu. Ft.  
508.691  
Rock Pressure 104 lbs. 18 hrs.  
Oil \_\_\_\_\_ bbls., 1st 24 hrs.  
Fresh water \_\_\_\_\_ feet \_\_\_\_\_ feet  
Salt water \_\_\_\_\_ feet \_\_\_\_\_ feet

Casing and Tubing	Used in Drilling	Left in Well	Packers
Size			Kind of Packer
16			
13			
10		329'9"	Size of
8 1/4		1653'11"	
6 7/8		2050'2"	Depth set
5 3/16			
3			Perf. top
2			Perf. bottom
Liners Used			Perf. top
			Perf. bottom

CASING CEMENTED \_\_\_\_\_ SIZE \_\_\_\_\_ No. Ft. \_\_\_\_\_ Date \_\_\_\_\_  
COAL WAS ENCOUNTERED AT \_\_\_\_\_ FEET \_\_\_\_\_ INCHES  
\_\_\_\_\_ FEET \_\_\_\_\_ INCHES FEET \_\_\_\_\_ INCHES  
\_\_\_\_\_ FEET \_\_\_\_\_ INCHES FEET \_\_\_\_\_ INCHES

Formation	Color	Hard or Soft	Top	Bottom	Oil, Gas or Water	Depth Found	Remarks
Drilled to Filled back with cement Maxon Sand Total Depth			2144	2174 2159 2159 2159	Schlumberger	Measurement	
							NOTE: 10" 8" and 7" casing all cemented in

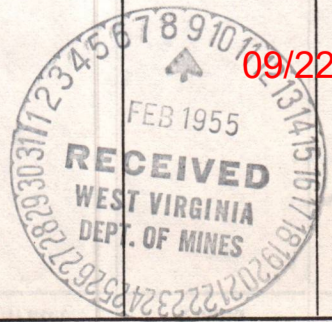

09/22/2023





6-11  
B-4

STATE OF WEST VIRGINIA  
DEPARTMENT OF MINES  
OIL AND GAS DIVISION

INSPECTOR'S WELL REPORT

Permit No. West 144

Oil or Gas Well.....  
(KIND)

Company	Casing and Tubing	Used in Drilling	Left in Well	Packers
<u>Hathaway &amp; Lewis</u>	Size			
<u>New Martinsville 608e</u>	16			Kind of Packer.....
<u>Joe Doplur</u>	13			
<u>1</u>	10			Size of.....
District <u>Procter</u> County <u>Wayne</u>	8 1/4			
Drilling commenced.....	6 3/8			Depth set.....
Drilling completed <u>May 20</u> Total Depth <u>2153</u>	5 3/16			
Date shot <u>not</u> Depth of shot.....	3			Perf. top.....
Initial Open Flow...../10ths Water in..... Inch	2			Perf. bottom.....
Open Flow after tubing..... <u>10</u> /10ths Merc. in <u>5 1/2</u> Inch	Liners Used.....			Perf. top.....
Volume <u>16/10 Hg 5 3/16</u> Cu. Ft.				Perf. bottom.....
Rock Pressure..... lbs..... hrs.	CASING CEMENTED..... SIZE..... No. FT..... Date			
Oil..... bbls., 1st 24 hrs.	COAL WAS ENCOUNTERED AT..... FEET..... INCHES			
Fresh water..... feet..... feet	..... FEET..... INCHES..... FEET..... INCHES			
Salt water..... feet..... feet	..... FEET..... INCHES..... FEET..... INCHES			

*Mechanics checked not here record*

Drillers' Names Fred Pyle, Alex Clark  
Joe Pyle

Well Abandoned and Plugged....., 19.....

REMARKS: completed

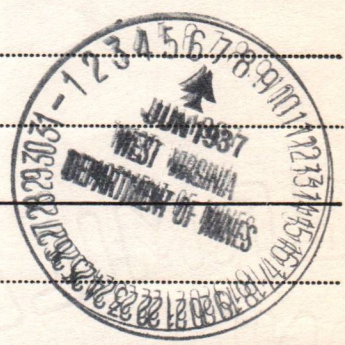

June 7 1937  
DATE

D. G. Courbrey  
DISTRICT WELL INSPECTOR  
09/22/2023

STATE OF WEST VIRGINIA  
DEPARTMENT OF MINES  
OIL AND GAS DIVISION

INSPECTOR'S WELL REPORT

Oil or Gas Well No.             
(Name)

Parent No.           

Company			
Address			
City			
County			
District			
Drilling commenced			
Drilling completed			
Date shut in			
Initial Open Flow	10 lbs Water in	inch	
Open Flow after tubing	10 lbs Water in	inch	
Volume of gas			cu ft
Flow			gals
Oil	COAL WAS ENCOUNTERED AT		FEET INCHES
Fresh water	FEET INCHES	FEET INCHES	FEET INCHES
Salt water	FEET INCHES	FEET INCHES	FEET INCHES
Driller			

Well abandoned and plugged \_\_\_\_\_ 19\_\_\_\_

REMARKS  
 \_\_\_\_\_  
 \_\_\_\_\_  
 \_\_\_\_\_



09/22/2023

B-5

STATE OF WEST VIRGINIA  
DEPARTMENT OF MINES  
OIL AND GAS DIVISION

Q4

INSPECTOR'S WELL REPORT

Permit No. Wet. 1447

Oil or Gas Well \_\_\_\_\_  
(KIND)

Company <u>Miller &amp; Lewis</u>	Casing and Tubing	Used in Drilling	Left in Well	Packers
Address <u>Parkersburg W Va.</u>	Size			
Farm <u>Jos. Depler</u>	16			Kind of Packer
Well No. <u>1</u>	13			
District <u>Proctor</u> County <u>Wetzel</u>	10			Size of
Drilling commenced	8 3/4			
Drilling completed	6 5/8			Depth set
Date shot	5 3/16			
Initial Open Flow	3			Perf. top
Open Flow after tubing	2			Perf. bottom
Volume	Liners Used			Perf. top
Rock Pressure				Perf. bottom
Oil				
Fresh water				
Salt water				

CASING CEMENTED \_\_\_\_\_ SIZE \_\_\_\_\_ No. FT. \_\_\_\_\_ Date \_\_\_\_\_

COAL WAS ENCOUNTERED AT \_\_\_\_\_ FEET \_\_\_\_\_ INCHES

\_\_\_\_\_ FEET \_\_\_\_\_ INCHES \_\_\_\_\_ FEET \_\_\_\_\_ INCHES

\_\_\_\_\_ FEET \_\_\_\_\_ INCHES \_\_\_\_\_ FEET \_\_\_\_\_ INCHES

Drillers' Names Lyda Simons + Eugene Kimball

Spent the night at New Martinsville and went back early and got them started hauling in the clay.

REMARKS: With the water bailed off - this well makes considerable gas but has very low Rock pressure. — Outlined amts of cement needed and I am sure I prevented use of local dirt

DATE June 17 1942 D. J. Courtney

DISTRICT WELL INSPECTOR  
09/22/2023

as filling material.

INSPECTOR'S WELL REPORT

Patrol No.                     

No.	Locality	Kind of Stratum	Depth	Remarks

Inspector's Name                     

Date                     

Oil and Gas Division

PROPOSED MANNER OF PLUGGING AND FILLING WELL

(REQUIRED BY RULES AND REGULATIONS)

WEST VIRGINIA DEPARTMENT OF MINES  
OIL AND GAS DIVISION

WORK ORDER

Well to be plugged and filled as follows:

WORK ORDER ARRANGED BY THE DEPARTMENT OF MINES

Total depth 2155'  
Pull 2155' - 2" tubing.  
Fill with red clay from 2155' - 2080' - 20' below 5-3/16" casing.  
Wood plug 2080' - 2077'  
Neat cement 2077' - 2067' - sealing off producing sand.  
Pull 2069' - 5-3/16" casing.

Continue filling with red clay to 1840'  
Wood plug 1840' - 1837'  
Neat cement 1837' - 1827' - sealing off Salt water.

SET A PERMANENT BRIDGE AT 1235' - 10' below 8 1/4" casing.  
1 sack cement on bridge.  
Pull 1225' - 8 1/4" casing as balance of hole is filled and plugged.

Fill with red clay 1235' - 1174' -30' below coal  
Cement 1174' - 1122' -20' above coal  
Red clay 1122' - 1096' - 30' below Mapletown Coal.  
Cement 1096' - 1040' - 20' above Mapletown Coal.

Red clay 1040' - 350'  
Wood plug 350' - 347'  
1 sack cement on plug.  
Red clay to surface.

Erect Marker such asis described in Rule 18, 1931 Regulations-giving name of operator, farm name, well number and date abandoned.

NOTE: CEMENT FOR MAKING CEMENT PLUGS BE MIXED WITH WATER ONLY---APPROXIMATELY FIVE GAL. WATER TO ONE SACK CEMENT. ALLOW CEMENT TO SET BEFORE CONTINUING FILLING.

NOTE: CHANGES IN THE ABOVE WORK ORDER CAN BE GRANTED ONLY BY THE DEPARTMENT OF MINES, CHARLESTON, WEST VIRGINIA.

To the Department of Mines  
Coal Owner or Operator,  
Lease or Property Owner.

Gentlemen:

This "work order" is submitted for your approval and concurrence and unless notified of your disapproval or non-concurrence, the undersigned will proceed with the plugging and filling of said well in the above described manner on the date stated in the notice of intention to plug and abandon the said well on opposite side of this sheet.

Very truly yours,

Well Operator.

No objections have been filed by the coal owner or coal operator, or any available adjacent lease or property owners or interposed by the Department of Mines to the manner herein described for the plugging and filling of the well above mentioned. Therefore, the same is hereby approved this

day 07 42, 194

DEPARTMENT OF MINES  
Oil and Gas Division

09/22/2023

By: \_\_\_\_\_

NOTE: This "work order" shall be filed in triplicate, one copy for the files of the Department of Mines; one to be approved or corrected and returned to the well operator as his authority for plugging said well; and one for the well inspector.

STATE OF WEST VIRGINIA  
DEPARTMENT OF MINES  
OIL AND GAS DIVISION

NOTICE OF INTENTION TO PLUG AND ABANDON WELL

(REQUIRED BY SECTION 9, ARTICLE 4, CHAPTER 22 OF THE CODE)

To THE DEPARTMENT OF MINES,  
Charleston, W. Va.

State of West Virginia

COAL OPERATOR OR COAL OWNER

ADDRESS

COAL OPERATOR OR COAL OWNER

ADDRESS

Joseph S. Dopler

LEASE OR PROPERTY OWNER

Martins Ferry, Ohio

ADDRESS

Miller & Lewis

NAME OF WELL OPERATOR

Parkersburg, W. Va.

COMPLETE ADDRESS

May 5,

1942

WELL TO BE ABANDONED

Proctor

District

Wetzel

County

Well No. 1

Joseph Dopler

Farm

Gentlemen:— NOTE: If plugging cannot begin on date specified below, please notify  
Department of Mines, Oil & Gas Division

The undersigned well operator is about to abandon the above described well and will commence

the work of plugging and abandoning said well on the 12th day of May, 1942,  
(which date shall not be less than five days after the day on which this notice so mailed is received,  
or in due course should be received by the Department of Mines.)

This notice is given you in order that your respective representatives may be present at the  
plugging and filling of said well. You are further notified that whether you are represented or not  
represented the undersigned will proceed on that date, or shortly thereafter, to plug and fill said  
well in the manner required by Section 10, Article 4, Chapter 22 of the Code and given in detail on the  
reverse side of this notice, in "Work Order."

This notice is being mailed by registered mail to each of you at the above addresses on the  
above date.

Very truly yours,

Miller & Lewis

Well Operator.

09/22/2023

NOTE: Upon the abandonment of all wells drilled prior to June 1, 1929, a plat prepared by a competent  
engineer, showing the district and county in which the tract of land is located, the name and acreage of same,  
the names of the owners and adjacent tracts, and the location of the about to be abandoned well, determined  
by survey, and the courses and distances of such well from two permanent points or landmarks on said tract, shall  
be submitted with this notice.

(Over)

**AFFIDAVIT IN TRIPPLICATE TO TIME AND MANNER OF PLUGGING AND FILLING WELL**

(REQUIRED BY SECTION 9, ARTICLE 4, CHAPTER 22 OF THE CODE)

**WEST VIRGINIA DEPARTMENT OF MINES  
OIL AND GAS DIVISION**

State of West Va. COAL OPERATOR OR OWNER	Miller & Lewis NAME OF WELL OPERATOR
ADDRESS	Parkersburg, W. Va. COMPLETE ADDRESS
COAL OPERATOR OR OWNER	July 17, 19 42 WELL AND LOCATION
ADDRESS	Proctor District
Joseph Dopler LEASE OR PROPERTY OWNER	Wetzel County
Martins Ferry, Ohio ADDRESS	Well No. 1 <del>####</del> 37 acres Joseph Dopler Farm

AFFIDAVIT TO BE MADE IN TRIPPLICATE, ONE COPY TO BE MAILED BY REGISTERED MAIL TO THE DEPARTMENT, ONE COPY TO BE RETAINED BY THE WELL OPERATOR AND THE THIRD COPY (AND EXTRA COPIES IF REQUIRED) TO BE MAILED TO EACH COAL OPERATOR ABOVE NAMED AT THEIR RESPECTIVE ADDRESSES.

**AFFIDAVIT**

STATE OF WEST VIRGINIA, }  
COUNTY OF Harrison } SS:

Lyda Simon and Eugene Kimball  
being first duly sworn according to law depose and say that they are experienced in the work of plugging and filling oil and gas wells and were employed by Miller & Lewis, well operator, and participated in the work of plugging and filling the above well, that said work was commenced on the 15th day of June, 1942, and that the well was plugged and filled in the following manner:

Manner in which sand was plugged: Pulled 2155' 2" Tubing  
 Filled with red clay from 2155' to 2080' - 20' below 5 3/16" casing  
 Wood Plug 2080' - 2077'  
 Neat Cement 2077' - 2067' - sealing off producing sand  
 Pulled 2060' - 5 3/16" Casing  
 Filled with red clay to 1840'  
 Wood Plug 1840' - 1837'  
 Neat Cement 1837' - 1827' - sealing off Salt Water  
 Set Permanent Bridge At 1235' - 10' below 8 1/4" casing  
 1 Manner in which coal was plugged: sack cement on bridge  
 Failed to pull 8 1/4" casing so  
 Set Wood Plug on bridge in 8 1/4" casing at 350'  
 1 Sack Cement on Plug  
 Red Clay to surface  
 Erecte Marker such as described in Rule 18, 1931 Regulations

Description of monument:

(THE ABOVE DESCRIPTIONS MUST BE IN DETAIL AND IN ACCORDANCE WITH THE PROVISIONS OF SECTION 10, ARTICLE 4, CHAPTER 22 OF THE CODE)

and that the work of plugging and filling said well was completed on the 17th day of July, 19 42

And further deponents saith not.

Lyda Simon  
Eugene Kimball 09/22/2023

Sworn to and subscribed before me this 25th day of July, 19 42

My Commission expires  
November, 18th, 1942.

M. A. Samples  
Notary Public.

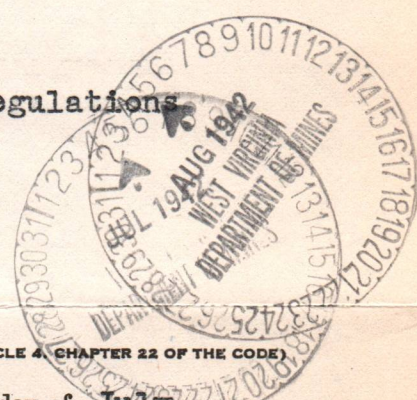

Wet-144-P

ATTENDANT IN THE MANNER OF  
PLUGGING AND FILLING WELLS  
WEST VIRGINIA DEPARTMENT OF MINES  
ON THE 15th day of July

Miller & Lewis

State of West Va.

Parsonsburg, W. Va.

July 15, 1942

Inspector

Joseph Taylor

1 1/2" casing

Marina Ferry, Ohio

Joseph Taylor

ATTENDANT

STATE OF WEST VIRGINIA

Lawson

Ernest Kinsler

Wade Simon

Miller & Lewis

15th day of June

1 1/2" casing  
 2080' - 2077' - Filled with red clay from  
 2077' - 2077' - Wood plug  
 2077' - 2077' - Best Cement  
 2077' - 2077' - Filled  
 1840' - 1840' - Filled with red clay to  
 1840' - 1840' - Wood plug  
 1840' - 1840' - Best Cement  
 1840' - 1840' - Set permanent bridge at  
 1840' - 1840' - 10' below 8" casing  
 1840' - 1840' - Set cement on bridge  
 1840' - 1840' - Filled to half 8" casing at  
 1840' - 1840' - Set wood plug on bridge in 8" casing at 350'  
 1840' - 1840' - 1 sack cement on plug  
 1840' - 1840' - Red clay to surface  
 1840' - 1840' - Erect marker such as described in Rule 18, 1931 Regulations

15th day of July  
 1942

*Ernest Kinsler*  
 Ernest Kinsler  
 15th day of July  
 1942

09/22/2023





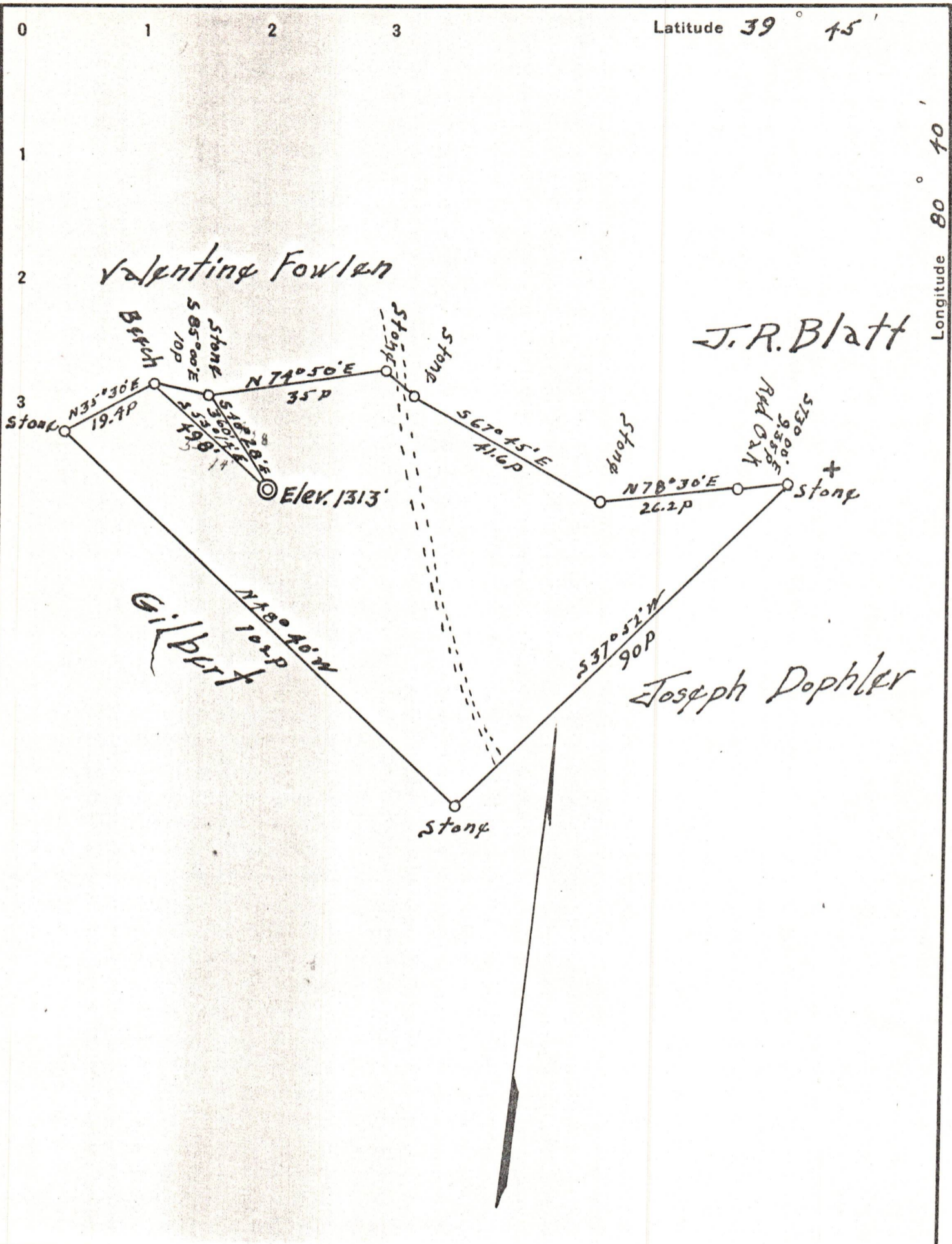

Company Hathaway & Lewis  
 Address Grantsville W. Va.  
 Farm Joseph Dophler  
 Tract One Acres 36 Lease No. \_\_\_\_\_  
 Well (Farm) No. One Serial No. 7-1  
 Quadrangle Littleton  
 County Wetzel  
 District Proctor  
 Engineer \_\_\_\_\_  
 Engineer's Registration No. 610  
 File No. \_\_\_\_\_ Drawing No. \_\_\_\_\_  
 Date 11/17/36 Scale 400' = 1"

STATE OF WEST VIRGINIA  
 DEPARTMENT OF MINES  
 OIL AND GAS DIVISION  
 CHARLESTON

WELL LOCATION MAP  
 FILE NO. WET-144

09/22/2023

+ Denotes location of well on United States Topographic Maps, scale 1 to 62,500, latitude and longitude lines being represented by border lines as shown.

- Denotes one inch spaces on border line of original tracing.

-0                      1                      2                      3                      LATITUDE    39   °   45   '

-1

-2

-3

LONGITUDE    80   °   40   '

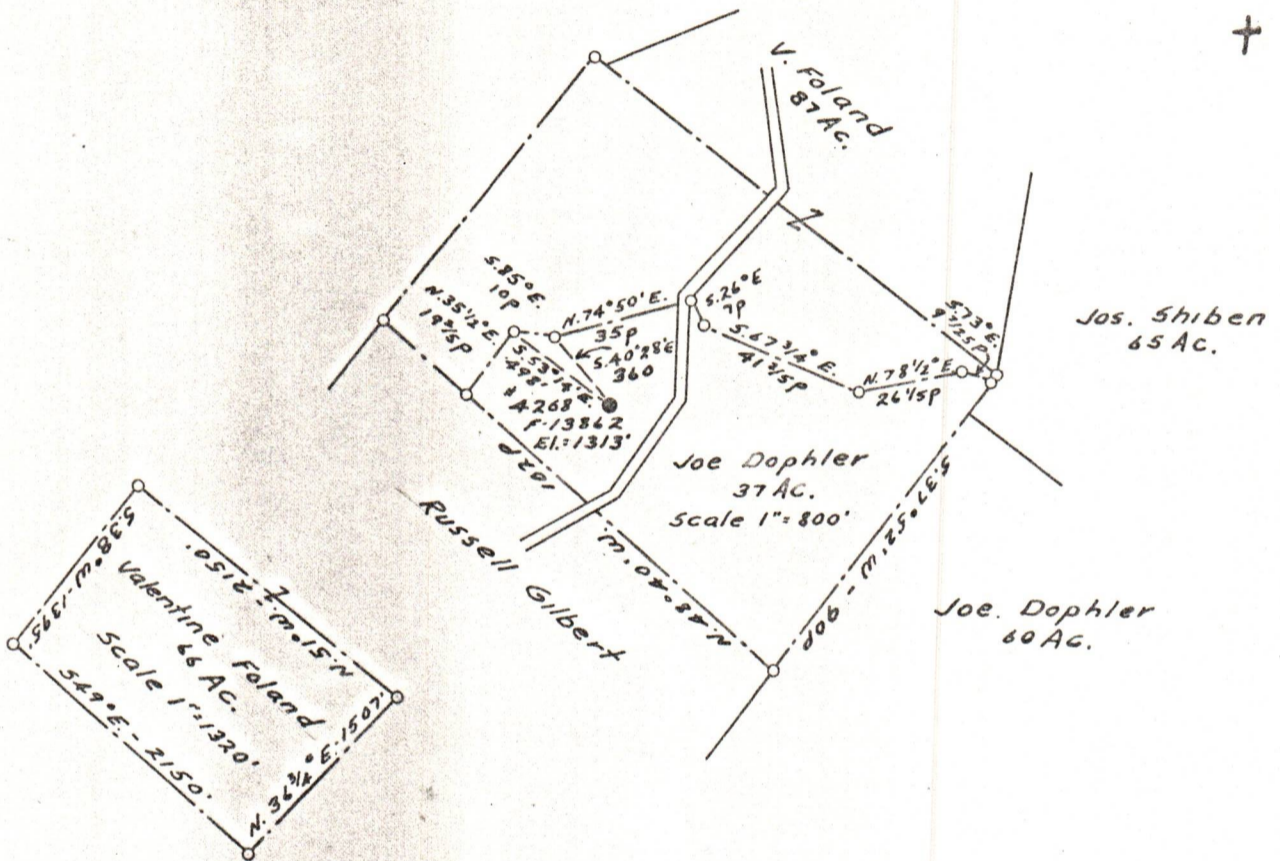

Note  
 Taken from drawing of  
 Hathaway & Lewis Co.  
 Location made by  
 Logan McDonald No. 610.

COAL OWNED BY \_\_\_\_\_  
 Storage

NEW LOCATION.....

DRILL DEEPER.....

ABANDONMENT.....

COMPANY The Manufacturers Light & Heat Co  
 ADDRESS 800 Union Trust Bldg. Pgh. Pa.  
 FARM Joe Dophler  
 TRACT \_\_\_\_\_ ACRES 37 LEASE NO. 26466  
 WELL (FARM) NO. 1 SERIAL NO. 4268  
 ELEVATION (SPIRIT LEVEL) 1313'  
 QUADRANGLE Littleton  
 COUNTY Wetzel DISTRICT Proctor  
 ENGINEER See Note Above  
 ENGINEER'S REGISTRATION NO. \_\_\_\_\_  
 FILE NO. \_\_\_\_\_ DRAWING NO. Y-15-16  
 DATE 22 June 54 SCALE 1"=800'

STATE OF WEST VIRGINIA  
 DEPARTMENT OF MINES  
 OIL AND GAS DIVISION  
 CHARLESTON

**WELL LOCATION** 09/22/2023

FILE NO. Wet-144-Redrill

+ DENOTES LOCATION OF WELL ON UNITED STATES TOPOGRAPHIC MAPS, SCALE 1 TO 62,500. LATITUDE AND LONGITUDE LINES BEING REPRESENTED BY BORDER LINES AS SHOWN.

- DENOTES ONE INCH SPACES ON BORDER LINE OF ORIGINAL TRACING.