

A-1

NOTICE OF PROPOSED LOCATION OF OIL AND GAS WELL
(REQUIRED BY SECTION 2, CHAPTER 22, CODE 1931)
WEST VIRGINIA DEPARTMENT OF MINES
OIL AND GAS SECTION

To THE DEPARTMENT OF MINES,
Charleston, W. Va.

No coal operations in vicinity.

COAL OPERATOR OR COAL OWNER

ADDRESS

Coal owner unknown.

COAL OPERATOR OR COAL OWNER

ADDRESS

Estel Miller, Silver Hill, W. Va.,

OWNER OF MINERAL RIGHTS

ADDRESS

Hope Natural Gas Company

NAME OF WELL OPERATOR

445 West Main St.,

Clarksburg, W. Va.,

COMPLETE ADDRESS

May 11, 1938

PROPOSED LOCATION

Center District

Wetzel County

Well No. 7821 39° 45' 80° 35' 85ac

Estel Miller Farm

GENTLEMEN:

The undersigned well operator is entitled to drill upon the above named farm or tract of land for oil and gas, having fee title thereto, (or as the case may be) under grant or lease dated 8-15-1935

made by Estel Miller et al., to

Hope Natural Gas Company, and recorded on the 21st day of December 1935, in the office of the County Clerk for said County in

Book 30 A, page 315

The enclosed plat was prepared by a competent engineer and shows the proposed location of a well to be drilled for oil and gas by the undersigned well operator on the farm and in the Magisterial District and County above named, determined by survey and courses and distances from two permanent points, or land marks.

The undersigned well operator is informed and believes there are no coal operators operating beds of coal beneath said farm or tract of land on which said well is located, or within 500 feet of the boundaries of the same, who have mapped their workings and filed their maps as required by law, excepting the coal operators or coal owners (if any) above named as addressees.

The above named coal operators or coal owners (if any) are notified that any objections they may desire to make to such proposed location, or which they are required to make by Section 3 of said Code, if the drilling of a well at said proposed location will cause a dangerous condition in or about their respective coal mines, must be received by, or filed with the Department of Mines within ten* days from the receipt of a copy of this notice and accompanying plat by said Department. Said coal operators are further notified that forms for use in making such objections will be furnished to them by the Department of Mines promptly on request and that all such objections must set forth as definitely as is reasonably possible the ground or grounds on which such objections are based and indicate the direction and distance the proposed location should be moved to overcome same.

(The next paragraph is to be completed only in Department's copy.)

Copies of this notice and the enclosed plat were mailed by registered mail, or delivered to the above named coal operators or coal owners at their above shown respective address day or before, on the same day with the mailing or delivery of this copy to the Department of Mines at Charleston, West Virginia.

Very truly yours, Hope Natural Gas Company,

Asst. General Supt.,

WELL OPERATOR

445 West Main St.

STREET

Clarksburg,

CITY OR TOWN

W. Va.,

STATE

09/22/2023



Address of Well Operator }

*Section 3 If no such objections be filed, or be found by the department of mines, within said period of ten days from the receipt of said notice and plat by the department of mines, to said proposed location, the department shall forthwith issue to the well operator a drilling permit reciting the filing of such plat, that no objections have been made by the coal operators to the location, or found thereto by the department, and that the same is approved and the well operator authorized to proceed to drill at said location.



NOTICE OF PROPOSED LOCATION OF OIL AND GAS WELL
WEST VIRGINIA DEPARTMENT OF MINES
OIL AND GAS SECTION

To The Director of Mines
Charleston, W. Va.

No coal operations in vicinity.

Home address of operator
Name of well operator

LOCAL OPERATOR OR COAL OWNER

ADDRESS

CONTACT ADDRESS

COAL OWNER THROUGH

LOCAL OPERATOR OR COAL OWNER

PROPOSED LOCATION

ADDRESS

ADDRESS

DISTRICT

Local Mine, Silver Hill, W. Va.

OWNER OF MINERAL RIGHTS

ADDRESS

DISTRICT

ADDRESS

Well No.

DISTRICT

OPERATOR

The undersigned well operator is entitled to drill upon the above named farm or tract of land for

oil and gas having for this purpose, for as the case may be, under grant or lease, deed

made by _____ dated _____ at _____

and recorded on the _____ day

of _____ in the office of the County Clerk for said County in

Book _____ page _____

The enclosed plat was prepared by a competent engineer and shows the proposed location of a well to be drilled for oil and gas by the undersigned well operator on the farm and in the Mineral District and County above named, described by survey and returned and returned from two permanent points of land nearby.

The undersigned well operator is informed and believes that there are no coal operations operating here or coal payments well farm or tract of land on which said well is located or within 500 feet of the boundary of the same, who have mapped their workings and filed same as required by law, excepting the coal operations of coal owners (if any) above named in addresses.

The above named coal operations of coal owners (if any) are notified that any objections that may desire to make to the proposed location or which they are required to make by Section 3 of said Code, if the drilling of a well at said proposed location will cause a dangerous condition or of which their respective coal mine must be covered by or filed with the Department of Mines within ten days from the receipt of a copy of this notice and acknowledgment must be filed with the Department of Mines. Further notified that forms for filing such objections will be furnished to them by the Department of Mines. If possible, the grounds on which such objections are based and reasons therefor should be stated in writing. The proposed location should be marked on the ground.

(The next paragraph is to be completed only in Department's copy.)

Plans of this notice and the enclosed plat were mailed by registered mail or delivered to the above named coal operators or coal owners at their homes or their shops showing respective _____

on the _____ day with the mailing or delivery of this copy to the Department of Mines at _____

09/22/2023

A-10

May 12, 1938

Estel Miller
Silver Hill, W. Va.

Dear Sir:

A notice of proposed location of Well No. 7821, on the Estel Miller Farm, Center District, Wetzel County, has been received from Hope Natural Gas Company, Clarksburg, West Virginia. A copy of the notice and location plat should have been mailed you by the well operator.

If you have any objections to the proposed location, please file same not later than May 22, 1938.

Very truly yours,

Secretary
OIL AND GAS DIVISION

MG/ar

09/22/2023

A-11

May 22, 1938

Hope Natural Gas Company
445 West Main Street
Clarksburg, West Virginia

Gentlemen:

Permit Up-66, to drill Well No. 7813, on the
Hazen Phillips Farm, Banks District, Upshur County, and
Permit Wet-181, to drill Well No. 7821, on the Estel
Miller Farm, Center District, Wetzel County, are enclosed.

Duplicate Permits are issued. One shall be
posted on the rig.

Very truly yours,

Secretary
OIL AND GAS DIVISION

MC/ar
enc-2

09/22/2023

A-12

September 23, 1938

Hope Natural Gas Company
445 West Main Street
Clarksburg, West Virginia

Gentlemen:

Please send complete report for Well No. 7821,
on the Estel Miller Farm, Center District, Wetzel County,
our File No. Wet-181.

Blanks are enclosed.

Very truly yours,

Secretary
OIL AND GAS DIVISION

MG/ar
enc-2

B-2

Formation	Color	Hard or Soft	Top	Bottom	Oil, Gas or Water	Depth Found	Remarks
Red Rock			1150	1155			
Lime			1155	1160			
Slate			1160	1180			
Pink Rock			1180	1185			
Lime			1185	1205			
Sand			1205	1217			
Red Rock			1217	1240			
Sand			1240	1265			
Red Rock			1265	1300			
Slate			1300	1320			
Red Rock			1320	1335			
Slate			1335	1350			
Red Rock			1350	1360			
Slate			1360	1400			
Red Rock			1400	1420			
Slate			1420	1445			
Lime			1445	1460			
Slate	Light		1460	1465			
Slate	Dark		1465	1505			
Little Dunkard Sand			1505	1570			
Slate			1570	1615			
Pink Rock			1615	1625			
Slate			1625	1635			
Big Dunkard Sand			1635	1674			
Slate			1674	1690			
Gas Sand			1690	1725			
Slate			1725	1730			
Lime		Hard	1730	1775			
Salt Sand			1775	1845			
Slate			1845	1895			
Second Salt Sand			1895	1915			
Slate			1915	1940			
Lime		Hard	1940	1965			
Slate			1965	2032			
Sand		Hard	2032	2052			
Slate			2052	2060			
Sand		Hard	2060	2105			
Slate			2105	2145			
Maxon Sand			2145	2253	Small Oil	2240-2247	
Pencil Cave			2253	2260			
Big Lime			2260	2320			
Big Injun Sand			2320	2540	Gas	2397	
Slate			2540	2590			
Lime			2590	2600			
Slate			2600	2700			
Gritty Shells			2700	2771			
Lime		Hard	2771	2800			
Slate			2800	2885			
Fifty Foot Sand		(Broken)	2885	2930			
Slate			2930	2945			
Lime		Hard	2945	2980			
Slate		Soft	2980	2989			
Pink Rock			2989	3000			
Slate			3000	3080			
Gritty Shells (30' Sand)		Hard	3080	3130			
Slate	Stray		3130	3145			
Sand (Gordon/Sand)		Hard	3145	3155			
Slate			3155	3165			
Sand (Gordon Sand)		Hard	3165	3170			
Slate			3170	3205			
Fourth Sand			3205	3209			
Total Depth			----- 3210				

09/22/2023

Date January 9, 1933

APPROVED Hope Natural Gas Company

By *W. Reed* General Supt.
(Title) *Wm*

STATE OF WEST VIRGINIA
DEPARTMENT OF MINES
OIL AND GAS DIVISION

WELL RECORD

Permit No. Wet-181

Oil or Gas Well Gas
(Kind)

More complete

Company Hope Natural Gas Company
 Address Clarksburg, W. Va.
 Farm Estel Miller Acres 85
 Location (waters) Laurel Run
 Well No. 7821 Elev. 1262
 District Center County Wetzel
 The surface of tract is owned in fee by Estel Miller
 Address Silver Hill, W.Va.
 Mineral rights are owned by _____
 Address _____
 Drilling commenced August 4, 1938
 Drilling completed December 28, 1938.
 Date shot 1-4-1939 Depth of shot 2391-2409
 Open Flow /10ths Water in _____ Inch
 /10ths Merc. in _____ Inch
 Volume Not available Cu. Ft.
 Rock Pressure _____ lbs. _____ hrs.
 Oil _____ bbls., 1st 24 hrs.
 Fresh water 100 feet _____ feet
 Salt water _____ feet _____ feet

Casing and Tubing	Used in Drilling	Left in Well	Packers
Size			
16			Kind of Packer
13	156	Pulled	
10	1307	1307	Size of
8 1/4	2087	2087	
6 5/8	2301	2301	Depth set
5 3/16			
3			Perf. top
2			Perf. bottom
Liners Used			Perf. top
			Perf. bottom

CASING CEMENTED _____ SIZE _____ No. FT. _____
Not cemented
 COAL WAS ENCOUNTERED AT 521 FEET 36 INCH
735 FEET 60 INCHES 790 FEET 60 INCH
1015 FEET 60 INCHES 1130 FEET 60 INCH

Formation	Color	Hard or Soft	Top	Bottom	Oil Gas or Water	Depth Found	Remarks
Surface			0	10			
Sand & Slate		Hard	10	25			
Slate	Blue	Soft	25	30			
Blue Stone		Hard	30	40			
Grey Stone		Hard	40	45			
Lime Stone		Hard	45	130	Water	100	
Sand		Soft	130	150			
Slate			150	245			
Red Rock			245	260			
Slate			260	305			
Red Rock		Soft	305	320			
Sand			320	330			
Slate			330	355			
Red Rock			355	370			
Slate			370	521			
Coal			521	523			
Lime			523	555			
Slate			555	575			
Lime			575	590			
Slate			590	605			
Gritty Lime			605	625			
Lime			625	670			
Slate			670	685			
Lime			685	735			
Coal			735	740			
Gritty Lime			740	770			
Sand			770	790			
Coal			790	795			
Slate			795	810			
Lime			810	815			
Slate			815	840			
Red Rock			840	850			
Lime			850	865			
Slate			865	875			
Lime			875	915			
Red Rock			915	935			
Lime			935	1015			
Coal			1015	1020			
Lime			1020	1130			
Pittsburgh Coal			1130	1135			
Lime			1135	1145			
Slate			1145	1150			



09/22/2023

STATE OF WEST VIRGINIA
DEPARTMENT OF MINES
OIL AND GAS DIVISION

WELL RECORD

Permit No. Wet-181

Oil or Gas Well Dry
(Kind)

Company Hope Natural Gas Company
Address Clarksburg, W. Va.
Farm Estel Miller Acres 85
Location (waters) Laurel Run
Well No. 7821 Elev. 1262
District Center County Wetzel
The surface of tract is owned in fee by Estel Miller
Address Silver Hill, W. Va.
Mineral rights are owned by _____
Address _____
Drilling commenced 8-4-1938
Drilling completed 12-28-1938
Date shot 1-4-1939 Depth of shot 2391-2409
Open Flow /10ths Water in Inch _____
/10ths Merc. in Inch _____
Volume Not available Cu. Ft. _____
Rock Pressure Not enough to keep. lbs. _____ hrs. _____
Oil _____ bbls., 1st 24 hrs. _____
Fresh water 100 feet _____ feet _____
Salt water _____ feet _____ feet _____

Casing and Tubing	Used in Drilling	Left in Well	Packers
Size			
16			Kind of Packer
13	156	Pulled	
10	1307	1307	Size of
8 1/4	2087	2087	
6 5/8	2301	2301	Depth set
5 3/16			
3			Perf. top
2			Perf. bottom
Liners Used			Perf. top
			Perf. bottom

CASING CEMENTED _____ SIZE _____ No. FT. _____ Date _____
Not cemented

COAL WAS ENCOUNTERED AT 521 FEET 24 INCHES
735 FEET 60 INCHES 790 FEET 60 INCHES
1015 FEET 60 INCHES 1130 FEET 60 INCHES

Formation	Color	Hard or Soft	Top	Bottom	Oil Gas or Water	Depth Found	Remarks
Surface				10			
Sand & Slate			10	25			
Blue Stone			30	40			
Grey Stone			40	45			
Lime Stone			45	130	Water	100	
Sand			130	150	15' - 13"		
Slate			150	245			
Red Rock			245	260			
Slate			260	305			
Red Rock			305	320			
Sand			320	330			
Slate			330	355			
Red Rock			355	370			
Slate			370	521			
Coal			521	523			
Coal			735	740			
Coal			1015	1020			
Pittsburgh Coal			1130	1135			
Sand			1205	1217			
Sand			1240	1265	1307' - 10"		
Little Dunkard Sand			1505	1570			
Big Dunkard Sand			1635	1674			
Gas Sand			1690	1725			
Salt Sand			1775	1845			
Second Salt Sand			1895	1915			
Sand			2032	2052	2087 - 8"		
Sand			2060	2105			
Maxon Sand			2145	2253	Small oil	2240-2247	
Big Lime			2260	2320	2301 6"		
Big Injun Sand			2320	2540	Small Gas	2397	Blew out.
Fifty Foot Sand			2885	2930			
Thirty Foot Sand			3080	3130			
Gordon Stray Sand			3145	3155			
Gordon Sand			3165	3170			
Total Depth				3210			

09/22/2023

STATE OF WEST VIRGINIA
DEPARTMENT OF MINES
OIL AND GAS DIVISION

INSPECTOR'S WELL REPORT

Permit No. Net 181P

Oil or Gas Well.....
(KIND)

Company	Casing and Tubing	Used in Drilling	Left in Well	Packers
<u>Hopa Natural Gas Co.</u>				
<u>Clarksburg, WV</u>	Size			
<u>Estel Miller</u>	16			Kind of Packer.....
<u>7821</u>	13	<u>156</u>	<u>—</u>	
<u>Center</u> County <u>Wetzel</u>	10	<u>1307</u>	<u>1307</u>	Size of.....
<u>8 1/4</u>	8 1/4	<u>2087</u>	<u>2087</u>	
<u>6%</u>	6%	<u>2301</u>	<u>2301</u>	Depth set.....
<u>5 3/16</u>	5 3/16			
<u>3</u>	3			Perf. top.....
<u>2</u>	2			Perf. bottom.....
<u>Liners Used</u>				Perf. top.....
				Perf. bottom.....

CASING CEMENTED..... SIZE..... No. FT..... Date

COAL WAS ENCOUNTERED AT 1130 FEET..... INCHES

10 15 FEET..... INCHES 790 FEET..... INCHES

735 FEET..... INCHES..... FEET..... INCHES

Drillers' Names A. G. Siminger



Well Abandoned and Plugged....., 19.....

REMARKS: Big Injin plugged OK. in Big Line at 2100' - 8" casing collapsed at 1377 and impossible to set bridge at 1875 + plug thru Salt Sand. To set

Feb 7 1939
DATE

D. J. Courtney
DISTRICT WELL INSPECTOR

8" as low as possible + plug - coal can be cemented OK

09/22/2023

STATE OF WEST VIRGINIA
 DEPARTMENT OF MINES
 OIL AND GAS DIVISION

INSPECTOR'S WELL REPORT

Oil or Gas Well			
Packers	Well	Used in	Case and
Kind of Packings		Bottom	Tubing
Depth feet			Size
Part bottom			10
Part top			12
Part bottom			14
Part top			16
Part bottom			18
Part top			20
Part bottom			22
Part top			24
Part bottom			26
Part top			28
Part bottom			30
Part top			32
Part bottom			34
Part top			36
Part bottom			38
Part top			40
Part bottom			42
Part top			44
Part bottom			46
Part top			48
Part bottom			50
Part top			52
Part bottom			54
Part top			56
Part bottom			58
Part top			60
Part bottom			62
Part top			64
Part bottom			66
Part top			68
Part bottom			70
Part top			72
Part bottom			74
Part top			76
Part bottom			78
Part top			80
Part bottom			82
Part top			84
Part bottom			86
Part top			88
Part bottom			90
Part top			92
Part bottom			94
Part top			96
Part bottom			98
Part top			100

Initial Open Flow 1000 Water in inch
 Open flow after tubing 1000 Water in inch
 Volume On 10
 Back Pressure lbs
 Oil lbs, 1st 24 hrs.
 Total water feet
 Salt water feet
 Total Water feet
 Well Abandoned and Plugged ft.

GOAL WAS ENCOUNTERED AT 10 FEET INCHES
 FEET INCHES FEET INCHES
 INCHES INCHES FEET INCHES



REMARKS:

PROPOSED MANNER OF PLUGGING AND FILLING WELL

(REQUIRED BY RULES AND REGULATIONS)

WEST VIRGINIA DEPARTMENT OF MINES

OIL AND GAS DIVISION

WORK ORDER

H N G Co.

Well No. 7821.

Well to be plugged and filled as follows:

Fill with clay mud to 3125' and place a suitable plug.

Install permanent bridge at 2690'-fill to 2310'-place a suitable plug, remove 6-5/8" casing, fill to 2100' and place suitable plugs and remove 8 1/2" casing.

Install permanent bridge at 1875'-fill with mud, clay or cavings to 1650' and place a cement or other suitable plug.

Install bridge and place a plug at 1317'-remove 10" casing, fill to 1165'-Cement from 1165 to 1110'- Clay mud from 1110' to 1050'-Cement from 1050' to 995'- Clay mud from 995' to 770'-Cement from 770' to 715'- Clay mud from 715' to 553'- Cement from 553' to 501'-Clay mud from 501' to 80'-cement 80' to 70'-fill to the surface and erect concrete marker over the hole.

WORK ORDER INTERPOSED BY DEPARTMENT OF MINES

Same as above to 501'

Clay 501' - 165'

Cement 165' - 155'

Clay to Surface.

Erect Marker such as is required by Rule 18, 1931 regulations.

To the Department of Mines
Coal Owner or Operator,
Lease or Property Owner.

Gentlemen:

This "work order" is submitted for your approval and concurrence and unless notified of your disapproval or non-concurrence, the undersigned will proceed with the plugging and filling of said well in the above described manner on the date stated in the notice of intention to plug and abandon the said well on opposite side of this sheet.

Very truly yours,

Hope Natural Gas Company,

General Supt.

Well Operator.

No objections have been filed by the coal owner or coal operator, or any available adjacent lease or property owners or interposed by the Department of Mines to the manner herein described for the plugging and filling of the well above mentioned. Therefore, the same is hereby approved this 19th day

of January, 1939

DEPARTMENT OF MINES
Oil and Gas Division

09/22/2023

By:

NOTE: This "work order" shall be filed in triplicate, one copy for the files of the Department of Mines; one to be approved or corrected and returned to the well operator as his authority for plugging said well; and one for the well inspector.

STATE OF WEST VIRGINIA
DEPARTMENT OF MINES
OIL AND GAS DIVISION

NOTICE OF INTENTION TO PLUG AND ABANDON WELL

(REQUIRED BY SECTION 9, ARTICLE 4, CHAPTER 22 OF THE CODE)

To THE DEPARTMENT OF MINES,
Charleston, W. Va.

No coal operations in vicinity.

COAL OPERATOR OR COAL OWNER

ADDRESS

Coal Owner Unknown.

COAL OPERATOR OR COAL OWNER

Surface Owner;

ADDRESS

Estel Miller, Silver Hill, W. Va.

LEASE OR PROPERTY OWNER

ADDRESS

Hope Natural Gas Company

NAME OF WELL OPERATOR

445 West Main St.
Clarksburg, W. Va.

COMPLETE ADDRESS

January 10,

19 39.

WELL TO BE ABANDONED

Center

District

Wetzel

County

Well No. 7821

Estel Miller

Farm

Gentlemen:—

The undersigned well operator is about to abandon the above described well and will commence the

work of plugging and abandoning said well on the 17th day of January, 19 39.,
(which date shall not be less than five days after the day on which this notice so mailed is received, or in
due course should be received by the Department of Mines.)

This notice is given you in order that your respective representatives may be present at the plugging
and filling of said well. You are further notified that whether you are represented or not represented the
undersigned will proceed on that date, or shortly thereafter, to plug and fill said well in the manner
required by Section 10, Article 4, Chapter 22 of the Code and given in detail on the reverse side of this
notice, in "Work Order."

This notice is being mailed by registered mail to each of you at the above addresses on the above date.

Very truly yours,

Hope Natural Gas Company,

General Supt.

Well Operator.

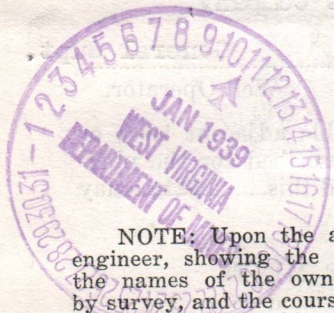

NOTE: Upon the abandonment of all wells drilled prior to June 1, 1929, a plat prepared by a competent
engineer, showing the district and county in which the tract of land is located, the name and acreage of same,
the names of the owners of adjacent tracts, and the location of the about to be abandoned well determined
by survey, and the courses and distances of such well from two permanent points or landmarks on said tract,
be submitted with this notice.

09/22/2023

(Over)

wet-181-B

WET-191-P

PERMIT NUMBER

STATE OF WEST VIRGINIA
DEPARTMENT OF MINES
OIL AND GAS DIVISION

AFFIDAVIT OF PLUGGING AND FILLING WELL

Permit No.....

No coal operations in vicinity.

Hope Natural Gas Company

COAL OPERATOR OR OWNER

NAME OF WELL OPERATOR

ADDRESS

COMPLETE ADDRESS

Coal Owner Unknown.

Clarksburg, W. Va. February 13, 1939

COAL OPERATOR OR OWNER

WELL AND LOCATION

Surface Owner; ADDRESS

Center District

Estel Miller, Silver Hill, W. Va.

Wetzel County

LEASE OR PROPERTY OWNER

ADDRESS

Well No. 7821

Estel Miller Farm

AFFIDAVIT TO BE MADE IN TRIPLICATE, ONE COPY TO BE MAILED BY REGISTERED MAIL TO THE DEPARTMENT, ONE COPY TO BE RETAINED BY THE WELL OPERATOR AND THE THIRD COPY (AND EXTRA COPIES IF REQUIRED) TO BE MAILED TO EACH COAL OPERATOR ABOVE NAMED AT THEIR RESPECTIVE ADDRESSES.

AFFIDAVIT

STATE OF WEST VIRGINIA,

County of ~~Wetzel~~ Marshall } ss:

Setha L Bane and Ross Earnest

being first duly sworn according to law depose and say that they are experienced in the work of plugging

and filling oil and gas wells and were employed by Hope Natural Gas Company, well operator, and participated in the work of plugging and filling the above well, that said work was commenced on the

16th day of January, 1939, and that the well was plugged and filled in the following manner:

Filled with red mud from 3210' to 3120' placed 1-6" wood plug with 3 bags cement on top of wood plug, installed permanent bridge at 2685' then filled with clay to 2335', then 3 feet stone, then 3 feet red mud, then mandrill wood plug 4', then stone 3', then lead plug 2' and 2 bags cement 10', ripped 6 5/8 casing at 2220' pulled 6 5/8 casing, filled with clay to 2110', put in 3' stone, 3 ft red mud, 8" wood plug 4' and 3 bags cement, tried to pull 8 1/4 casing which collapsed at 1455 feet, then ripped 8 1/4" at 1450' and pulled out, hole caved and filled up to 1372' then filled with clay to 1330', put in 3' stone, 1-10" wood plug and 4 bags cement, could not pull 10" casing had to shoot at 1200' ft then at 1050' then pulled up 45 feet and could not pull any further, filled with clay and cavings from 1320' to 1168' inside of 10" casing, put in 27 bags cement from 1168' to 1105', filled with clay mud from 1105 to 1050', then put in 30-bags cement from 1050 to 993' filled with clay mud from 993' to 772', put in 28 bags cement from 772' to 712' inside 10" casing, shot off 10" casing at 700' filled with clay from 712' to 555', put in 41 bags cement from 555' to 500', filled with clay 500' to 80', put in 13 bags cement from 80' to 70', filled with clay to surface and erected concrete monument with well number .

Description of monument: size 8" x 8" x 5' with 4' x 4' concrete base, monument extends 30" above base.

(THE ABOVE DESCRIPTION MUST BE IN DETAIL AND IN ACCORDANCE WITH THE PROVISIONS OF SECTION 10, ARTICLE 4, CHAPTER 22 OF THE CODE)

and that the work of plugging and filling said well was completed on the 13th day of February,

1939.

And further deponents saith not.

Setha L. Bane
Ross Earnest
09/22/2023

Sworn to and subscribed before me this 11th day of March, 1939.

My commission expires:

Edgar L. Hager Notary Public.

Oct 21 1942

Net-181-P

STATE OF WEST VIRGINIA
DEPARTMENT OF MINES
OIL AND GAS DIVISION

FORM 00-8

AFFIDAVIT OF PLUGGING AND FILLING WELL

Permit No. _____

Coal Operator or Owner: _____
Address: _____

Coal Operator or Owner: _____
Address: _____

Coal Operator or Owner: _____
Address: _____

Coal Operator or Owner: _____
Address: _____

Coal Operator or Owner: _____
Address: _____

Coal Operator or Owner: _____
Address: _____

Coal Operator or Owner: _____
Address: _____

Coal Operator or Owner: _____
Address: _____

Coal Operator or Owner: _____
Address: _____

AFFIDAVIT TO BE MADE IN TRIPPLICATE. ONE COPY TO BE MAILED BY REGISTERED MAIL TO THE DEPARTMENT. ONE COPY TO BE RETAINED BY THE WELL OPERATOR AND THE THIRD COPY (AND EXTRA COPIES IF REQUIRED) TO BE MAILED TO EACH COAL OPERATOR ABOVE NAMED AT THEIR RESPECTIVE ADDRESSES.

AFFIDAVIT

STATE OF WEST VIRGINIA
County of _____

I, _____ and _____, being first duly sworn according to law depose and say that they are experienced in the work of plugging and filling oil and gas wells and were employed by _____, well operator, and participated in the work of plugging and filling the above well, that said work was commenced on the _____ day of _____, 19__ and that the well was plugged and filled in the following manner:

(The following text is mirrored and appears upside down, likely due to bleed-through from the reverse side of the page. It describes the plugging process in detail, mentioning various casing sizes and cement applications.)

Description of monument: _____
extends _____ above base.

(THE ABOVE DESCRIPTION MUST BE IN DETAIL AND IN ACCORDANCE WITH THE PROVISIONS OF SECTION 10, ARTICLE 4, CHAPTER 22 OF THE CODE)

and that the work of plugging and filling said well was completed on the _____ day of _____, 19__

And further deponents saith not.

Sworn to and subscribed before me this _____ day of _____, 19__

Notary Public

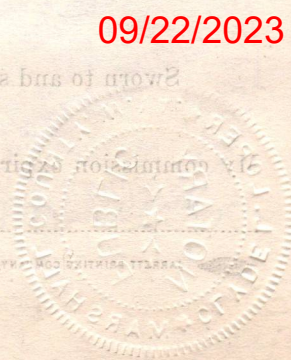

E-4

HOPE NATURAL GAS COMPANY

445 WEST MAIN STREET

CLARKSBURG, W. VA.

September 27, 1938.

C. C. REED,
ASST GENERAL SUPERINTENDENT

Mrs. Marie Griffith, Secretary,
Department of Mines,
Oil and Gas Division,
Charleston, W. Va.,

Dear Mrs. Griffith;

We have your letter of September 23rd, asking for complete report for Well No. 7821, on the Estel Miller Farm, Ceneter District, Wetzel County, your File No. Wet-181.

The present depth of this well is 1550 and shut down on account of dry weather and unable to secure water supply. As soon as the drilling has been completed will promptly forward the complete report.

Yours very truly,

Hope Natural Gas Company

By;

C. C. Reed
mm



09/22/2023

HOPE NATURAL GAS COMPANY

400 WEST MAIN STREET

CHARLESTON, W.VA.

September 27, 1933.

U.S. GEOLOGICAL SURVEY

Mrs. F. A. Williams, Secretary,
Department of Mines,
Oil and Gas Division,
Charleston, W. Va.

Dear Mrs. Williams:

We have your letter of September 20, asking for
complete report for well No. 7021, on the Miller Farm, Governor
District, West Virginia, your file No. 40-121.
The present depth of this well is 1330 and that down
on account of dry weather and unable to secure water supply. As soon
as the drilling has been completed will promptly forward the complete
report.

Yours very truly,

Hope Natural Gas Company

(Handwritten initials)



09/22/2023

ES

January 13, 1939

C. C. Reed, General Superintendent
Hope Natural Gas Company
445 West Main Street
Clarksburg, West Virginia

Dear Mr. Reed:

We have your application to abandon Well No. 7821 on the Estel Miller Farm, Center District, Wetzel County, for which permit Wet-181 was issued for the drilling. However, as the record of the well has never been filed we are unable to check the work order.

Enclosed are duplicate blanks on which to file record.

Very truly yours,

Secretary
OIL AND GAS DIVISION

MG/ar
enc-2

09/22/2023

E-6
HOPE NATURAL GAS COMPANY

445 WEST MAIN STREET

CLARKSBURG, W. VA.

January 17, 1939.

C. C. REED,
ASST GENERAL SUPERINTENDENT

Mrs. Marie E. Griffith, Secretary,
Department of Mines,
Oil and Gas Division,
Charleston, W. Va.

Dear Mrs. Griffith;

We are enclosing a copy of record of well
No. 7821 on the Estel Miller Farm, Center District, Wetzel
County, for which we have made application to abandon, as
requested in your letter of the 13th, your file Wet-181.

Very truly yours,

Hope Natural Gas Company

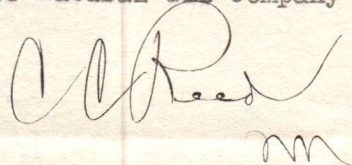
nm

09/22/2023

0 1 2 3 Latitude 39 45
 1 Longitude 80 35
 2
 3

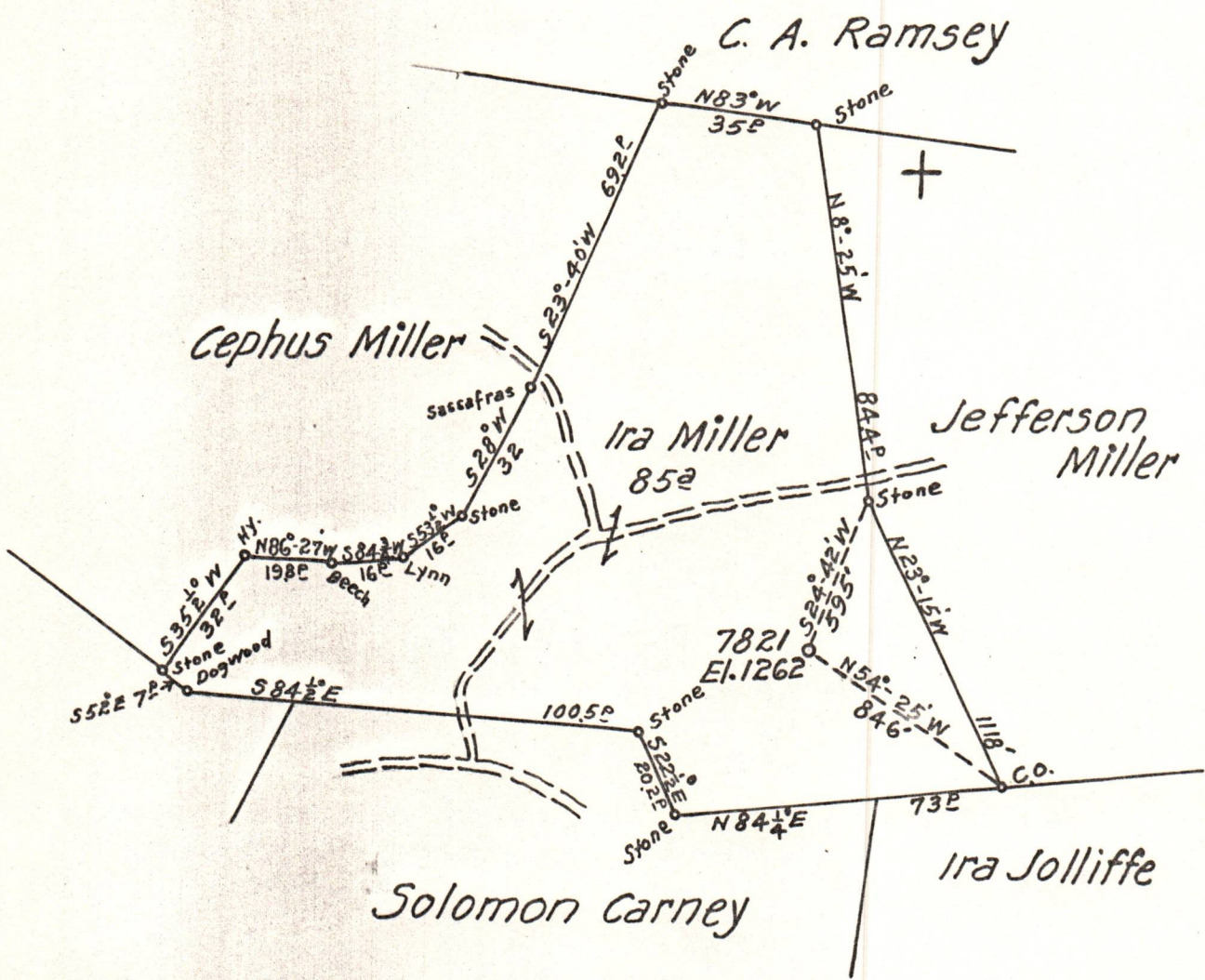

New Location
 Drill Deeper
 Abandonment

F.B. 659 P.35

Company Hope Natural Gas Co.
 Address Clarksburg, W. Va.
 Farm Estel Miller
 Tract _____ Acres 85 Lease No. 46911
 Well (Farm) No. 1 Serial No. 7821
 Elevation (Spirit Level) 1262
 Quadrangle Littleton
 County Wetzel District Center
 Engineer Wm Bowers
 Engineer's Registration No. 900
 File No. _____ Drawing No. _____
 Date May 10, 1938 Scale 1" = 40'

STATE OF WEST VIRGINIA
 DEPARTMENT OF MINES
 OIL AND GAS DIVISION
 CHARLESTON

WELL LOCATION MAP
 FILE NO. Wet-181 09/22/2023

+ Denotes location of well on United States Topographic Maps, scale 1 to 62,500, latitude and longitude lines being represented by border lines as shown.
 - Denotes one inch spaces on border line of original tracing.