

A-1

NOTICE OF PROPOSED LOCATION OF OIL AND GAS WELL

(REQUIRED BY SECTION 2, CHAPTER 86, ACTS 1929)

WEST VIRGINIA DEPARTMENT OF MINES

OIL AND GAS SECTION

To THE DEPARTMENT OF MINES,  
Charleston, W. Va.

*R. B. Chance*

COAL OPERATOR OR COAL OWNER

*J. T. Fommer and T. C. Kingsley*

NAME OF WELL OPERATOR

*Proctor, W. Va.*

ADDRESS

*Middlebourne, W. Va.*

COMPLETE ADDRESS

*Same*

COAL OPERATOR OR COAL OWNER

193.....

PROPOSED LOCATION

ADDRESS

*Proctor*

District

*Same*

OWNER OF MINERAL RIGHTS

*Wetzel*

County

*39° 43'*

Well No. *One*

*81° 49'*

4- a

ADDRESS

*R. B. Chance*

Farm

GENTLEMEN:

The undersigned well operator is entitled to drill upon the above named farm or tract of land for oil and gas, having fee title thereto, (or as the case may be) under grant or lease dated *July 28,*

*1938*, made by *R. B. Chance and Cleo. Chance (wife)*, to

*J. T. Fommer and T. C. Kingsley*, and recorded on the *2* day

of *August, 1938*, in the office of the County Clerk for said County in

Book *32 H*, page.....

*Note: County Clerk could not give exact page until recording finished in two or three days.*

The enclosed plat was prepared by a competent engineer and shows the proposed location of a well to be drilled for oil and gas by the undersigned well operator on the farm and in the Magisterial District and County above named, determined by survey and courses and distances from two permanent points, or land marks.

The undersigned well operator is informed and believes there are no coal operators operating beds of coal beneath said farm or tract of land on which said well is located, or within 500 feet of the boundaries of the same, who have mapped their workings and filed their maps as required by law, excepting the coal operators or coal owners (if any) above named as addressees.

The above named coal operators or coal owners (if any) are notified that any objections they may desire to make to such proposed location, or which they are required to make by Section 3 of said Act, if the drilling of a well at said proposed location will cause a dangerous condition in or about their respective coal mines, must be received by, or filed with the Department of Mines within ten\* days from the receipt of a copy of this notice and accompanying plat by said Department. Said coal operators are further notified that forms for use in making such objections will be furnished to them by the Department of Mines promptly on request and that all such objections must set forth as definitely as is reasonably possible the ground or grounds on which such objections are based and indicate the direction and distance the proposed location should be moved to overcome same.

(The next paragraph is to be completed only in Department's copy.)

Copies of this notice and the enclosed plat were mailed by registered mail, or delivered to the above named coal operators or coal owners at their above shown respective address.....day.... before, or on the same day with the mailing or delivery of this copy to the Department of Mines at Charleston, West Virginia.

Very truly yours,

*J. T. Fommer and T. C. Kingsley*  
WELL OPERATOR *By J. T. Fommer*

Address of Well Operator }

STREET

*Middlebourne*

CITY OR TOWN

09/22/2023

*W. Va.*

STATE

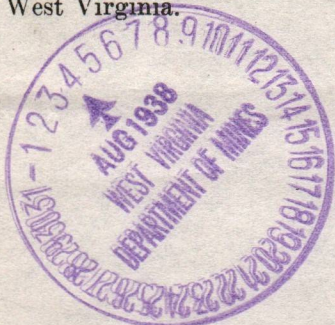

\*Section 3 . . . . . If no such objections be filed, or be found by the department of mines, within said period of ten days from the receipt of said notice and plat by the department of mines, to said proposed location, the department shall forthwith issue to the well operator a drilling permit reciting the filing of such plat, that no objections have been made by the coal operators to the location, or found thereto by the department, and that the same is approved and the well operator authorized to proceed to drill at said location.

NOTICE OF PROPOSED LOCATION OF OIL AND GAS WELL  
WEST VIRGINIA DEPARTMENT OF MINES  
OIL AND GAS SECTION

To The Department of Mines  
Charleston, W. Va.

COAL OPERATOR OR COAL OWNER

ADDRESS

COAL OPERATOR OR COAL OWNER

ADDRESS

OWNER OF MINERAL RIGHTS

ADDRESS

NAME OF WELL OPERATOR

COMPLETE ADDRESS

PROPOSED LOCATION

DISTRICT

COUNTY

WELL No.

FARM

REMARKS:

The undersigned well operator is entitled to drill upon the above named farm or tract of land for

oil and gas, having fee title thereto, (or as the case may be) under grant or lease dated

made by

and recorded on the

of

Book

The enclosed plat was prepared by a competent engineer and shows the proposed location of a well to be drilled for oil and gas by the undersigned well operator on the farm and in the Magisterial District and County above named, determined by survey and courses and distances from two permanent points, or land marks.

The undersigned well operator is informed and believes there are no coal operators operating beds of coal beneath said farm or tract of land on which said well is located, or within 500 feet of the boundary of the same, who have mapped their workings and filed their maps as required by law, excepting the coal operators or coal owners (if any) above named as addressees.

The above named coal operators or coal owners (if any) are notified that any objections they may desire to make to such proposed location, or which they are required to make by Section 3 of said Act, if the drilling of a well at said proposed location will cause a dangerous condition in or about their respective coal mines, must be received by, or filed with the Department of Mines within ten days from the receipt of a copy of this notice and accompanying plat by said Department. Said coal operators are further notified that forms for use in making such objections must be furnished to them by the Department of Mines promptly on request and that all such objections must set forth as definitely as is reasonably possible the ground or grounds on which such objections are based and indicate the direction and distance the proposed location should be moved to overcome same.

(The next paragraph is to be completed only in Department's copy.)  
Copies of this notice and the enclosed plat were mailed by registered mail, or delivered to the above

named coal operators or coal owners at their above shown respective addresses day before, or on the same day with the mailing or delivery of this copy to the Department of Mines at Charleston, West Virginia.

Very truly yours,

WELL OPERATOR

STREET

CITY OR TOWN

STATE

Address  
of  
Well Operator



09/22/2023

\*Section 3. . . . If no such objections be filed or be found by the department of mines, within said period of ten days from the receipt of said notice and plat by the department of mines, to said proposed location, the department shall forthwith issue to the well operator a drilling permit reciting the filing of such plat that no objections have been made by the coal operators to the location, or found thereto by the department, and that the same is approved and the well operator authorized to proceed to drill at said location.

B-2

Formation	Color	Hard or Soft	Top	Bottom	Oil, Gas or Water	Depth Found	Remarks
Lime	White	Soft	295	315			
Slate	White	Soft	315	325			
Slate	White	Soft	325	335			
Lime R,	White	Hard	335	345			
Red R,	Red	Soft	345	385			
Lime	White	Hard	385	390			
Sand	White	Soft	390	395			
Lime	White	Hard	395	410			
Slate	White	Soft	410	430			
Red R,	Red	Soft	430	440			
Slate	Blue	Soft	440	464			
Top Sand	White	Hard	464	509			
Coal	Black	Soft	509	510			
Shale	Dark	Soft	510	520			
Lime	White	Hard	520	530			
Sand	White	Hard	530	540			
Slate	Dark	Soft	540	565			
Sand	White	Hard	565	583			f Dry -

Will you kindly forward plugging permit as soon as possible

Signed: Fournier & Kingsley  
By J. J. Fournier

Please send plugging permit to Dan Henthorn  
New Martinsville W.Va. City

09/22/2023

Date....., 19.....

APPROVED....., Owner

By.....  
(Title)

B-1

WEST VIRGINIA DEPARTMENT OF MINES  
OIL AND GAS DIVISION

New Martinsville

WELL RECORD

Permit No. Wat-190

Oil or Gas Well (Kind)

Company J.C.Fonner & T.C.Kingsley  
 Address Middlebourne, W.Va  
 Farm R.B.Chance Acres  
 Location (waters) Ohio, River  
 Well No. 1 Elev. 617'  
 District Proctor County Wetzel  
 The surface of tract is owned in fee by  
 Address Proctor, W.Va  
 Mineral rights are owned by  
 Address  
 Drilling commenced  
 Drilling completed  
 Date shot Depth of shot  
 Open Flow /10ths Water in Inch  
 /10ths Merc. in Inch  
 Volume Cu. Ft.  
 Rock Pressure lbs. hrs.  
 Oil bbls., 1st 24 hrs.  
 Fresh water feet feet  
 Salt water feet feet

Casing and Tubing	Used in Drilling	Left in Well	Packers
Size			
16			Kind of Packer
13			
10	50		Size of
8 1/4	210		
6 5/8			Depth set
5 3/16			
3			Perf. top
2			Perf. bottom
Liners Used			Perf. top
			Perf. bottom

CASING CEMENTED SIZE No. FT. Date  
 COAL WAS ENCOUNTERED AT 130 FEET 24 INCHES  
198 FEET 24 INCHES FEET INCHES  
 FEET INCHES FEET INCHES

Formation	Color	Hard or Soft	Top	Bottom	Oil Gas or Water	Depth Found	Remarks
Soil	Brown	Soft	0	10			
Sand	Brown	Soft	10	56			
Lime	White	Hard	56	86	Water		
Slate	White	Soft	86	96			
Lime	White	Hard	96	114			
Slate	Black	Soft	114	130			
Coal	Black	Soft	130	132			
Lime	White	Hard	132	148			
Slate	Dark	Soft	148	160			
Lime	White	Hard	160	174			
Slate	White	Soft	174	190			
Lime	White	Hard	190	195			
Slate	Black	Soft	195	198			
Coal	Black	Soft	198	200			
Lime	White	Hard	200	215			
Slate	White	Soft	215	240			
Lime	White	Hard	240	255			
Sand	White	Hard	255	270			
Sand	White	Soft	270	275			
Lime	White	Soft	275	285			
Shale	White	Soft	285	295			



09/22/2023

B-3

STATE OF WEST VIRGINIA  
DEPARTMENT OF MINES  
OIL AND GAS DIVISION



INSPECTOR'S WELL REPORT

Permit No. Wet 190

Oil or Gas Well.....  
(KIND)

Company <u>Kingly + Fomer</u>	Casing and Tubing	Used in Drilling	Left in Well	Packers
Address <u>Middlebourne</u>	Size			
Farm <u>Robert Chance</u>	16.....			Kind of Packer.....
Well No. <u>1</u>	13.....			Size of.....
District <u>Proctor</u> County <u>Wetzel</u>	10.....			
Drilling commenced.....	8 1/4.....			Depth set.....
Drilling completed..... Total Depth.....	6%.....			
Date shot..... Depth of shot.....	5 3/16.....			Perf. top.....
Initial Open Flow...../10ths Water in..... Inch	3.....			Perf. bottom.....
Open Flow after tubing...../10ths Merc. in..... Inch	2.....			Perf. top.....
Volume..... Cu. Ft.	Liners Used.....			Perf. bottom.....
Rock Pressure..... lbs..... hrs.	CASING CEMENTED..... SIZE..... No. FT..... Date			
Oil..... bbls., 1st 24 hrs.	COAL WAS ENCOUNTERED AT..... FEET..... INCHES			
Fresh water..... feet..... feet	..... FEET..... INCHES..... FEET..... INCHES			
Salt water..... feet..... feet	..... FEET..... INCHES..... FEET..... INCHES			

Drillers' Names Geo. Eagan  
Dan Hutcherson

Well Abandoned and Plugged....., 19.....

REMARKS: Running drive pipe

DATE..... DISTRICT WELL INSPECTOR.....

09/22/2023

B-9

**PROPOSED MANNER OF PLUGGING AND FILLING WELL**

(REQUIRED BY RULES AND REGULATIONS)

**WEST VIRGINIA DEPARTMENT OF MINES**

**OIL AND GAS DIVISION**

**WORK ORDER**

Well to be plugged and filled as follows:

**WORK ORDER ARRANGED BY THE DEPARTMENT OF MINES**

- Fill with clay 583' - 555'
- Wood Plug 555' - 552'
- Cement 552' - 542'
- Fill with clay 542' - 500'
- Wood Plug 500' - 497'
- Cement 497' - 487'
- Fill with clay 487' - 220'
- Wood Plug 220' - 217'
- Pull 8 1/2" casing set at 215'
- Fill with clay 215' - 60'
- Set wood plug 60' - 57'
- Pull 10" casing.
- Fill with clay to surface.

Erect Marker such as is required by Rule 18, 1931 regulations.

NOTE: CEMENT FOR MAKING CEMENT PLUGS BE MIXED WITH WATER ONLY---APPROXIMATELY FIVE GAL. WATER TO ONE SACK CEMENT.

To the Department of Mines  
Coal Owner or Operator,  
Lease or Property Owner.

Gentlemen:

This "work order" is submitted for your approval and concurrence and unless notified of your disapproval or non-concurrence, the undersigned will proceed with the plugging and filling of said well in the above described manner on the date stated in the notice of intention to plug and abandon the said well on opposite side of this sheet.

Very truly yours,

Well Operator.

No objections have been filed by the coal owner or coal operator, or any available adjacent lease or property owners or interposed by the Department of Mines to the manner herein described for the plugging and filling of the well above mentioned. Therefore, the same is hereby approved this 3d day

of December, 1938.

DEPARTMENT OF MINES 09/22/2023  
Oil and Gas Division

By: .....

NOTE: This "work order" shall be filed in triplicate, one copy for the files of the Department of Mines; one to be approved or corrected and returned to the well operator as his authority for plugging said well; and one for the well inspector.

STATE OF WEST VIRGINIA  
DEPARTMENT OF MINES  
OIL AND GAS DIVISION

NOTICE OF INTENTION TO PLUG AND ABANDON WELL

(REQUIRED BY SECTION 9, ARTICLE 4, CHAPTER 22 OF THE CODE)

To THE DEPARTMENT OF MINES,  
Charleston, W. Va.

R. B. Chance

COAL OPERATOR OR COAL OWNER

Proctor, W. Va.

ADDRESS

COAL OPERATOR OR COAL OWNER

ADDRESS

LEASE OR PROPERTY OWNER

ADDRESS

J. T. Fonnor & T. C. Kingsley

NAME OF WELL OPERATOR

Middlebourne, W. Va.

COMPLETE ADDRESS

December 3, 19 38

WELL TO BE ABANDONED

Proctor District

Wetzel County

Well No. 1

R. B. Chance Farm

Gentlemen:—

The undersigned well operator is about to abandon the above described well and will commence the work of plugging and abandoning said well on the 8th day of December, 19 38, (which date shall not be less than five days after the day on which this notice so mailed is received, or in due course should be received by the Department of Mines.)

This notice is given you in order that your respective representatives may be present at the plugging and filling of said well. You are further notified that whether you are represented or not represented the undersigned will proceed on that date, or shortly thereafter, to plug and fill said well in the manner required by Section 10, Article 4, Chapter 22 of the Code and given in detail on the reverse side of this notice, in "Work Order."

This notice is being mailed by registered mail to each of you at the above addresses on the above date.

Very truly yours,

Well Operator.

NOTE: Upon the abandonment of all wells drilled prior to June 1, 1929, a plat prepared by a competent engineer, showing the district and county in which the tract of land is located, the name and acreage of same, the names of the owners of adjacent tracts, and the location of the about to be abandoned well, as determined by survey, and the courses and distances of such well from two permanent points or landmarks on said tract, shall be submitted with this notice.

(Over)

WET-190-P PERMIT NUMBER

09/29/2023

B-8

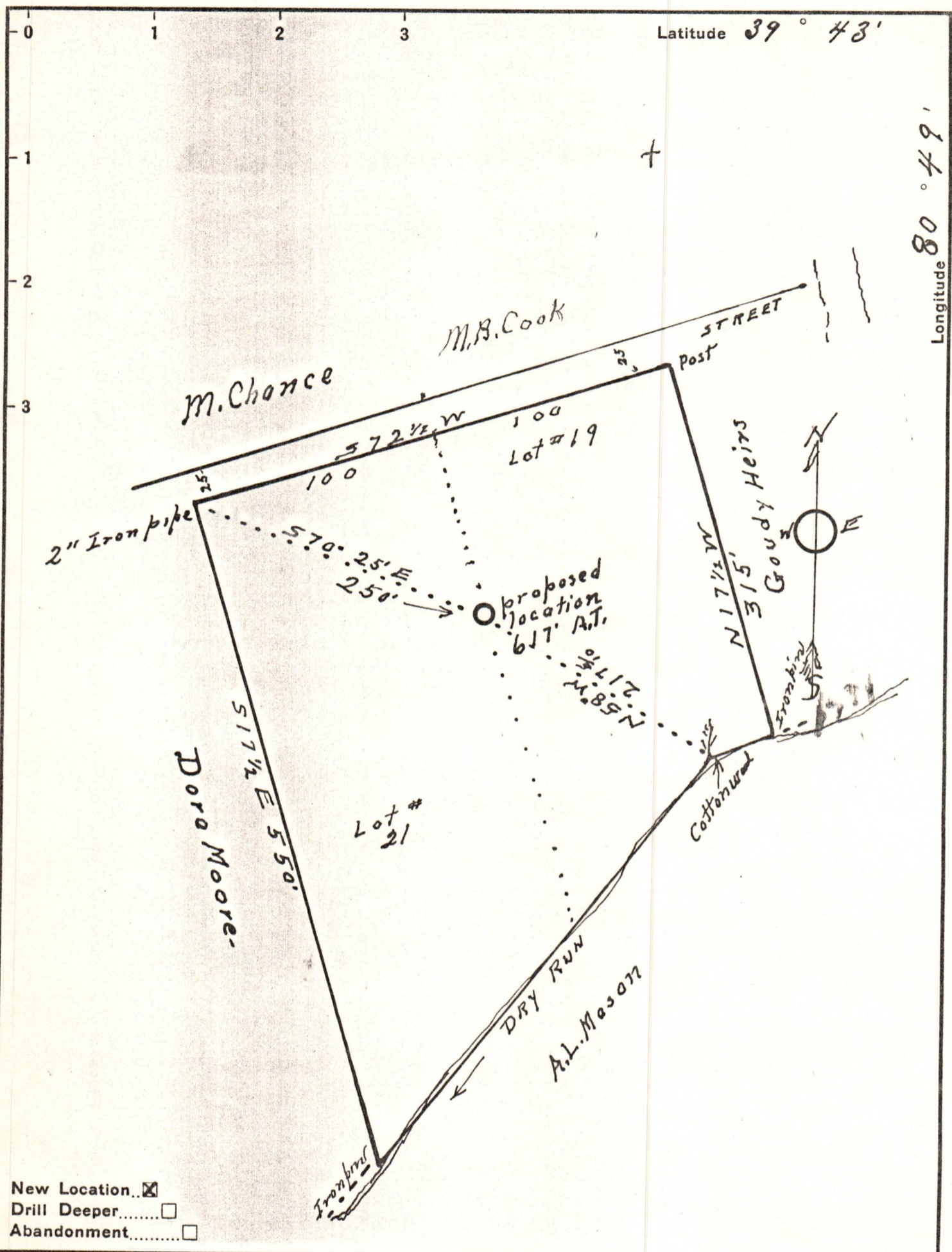

Latitude 39° 43'

Longitude 80° 49'

- New Location...
- Drill Deeper.....
- Abandonment.....

Company J.T. Fanner & T.C. Kingsley  
 Address Middlebourn, W.Va.  
 Farm R.B. Chance.  
 Tract 19421 Acres 385/100 Lease No. One-  
 Well (Farm) No. one Serial No. \_\_\_\_\_  
 Elevation (Spirit Level) 617' A.T.  
 Quadrangle New Martinsville  
 County Wetzel District Proctor  
 Engineer J.W. Parsons  
 Engineer's Registration No. 203  
 File No. WV Drawing No. \_\_\_\_\_  
 Date Aug 1 1938 Scale 1" = 100'

STATE OF WEST VIRGINIA  
 DEPARTMENT OF MINES  
 OIL AND GAS DIVISION  
 CHARLESTON

WELL LOCATION MAP  
 FILE NO. Wet-190 09/22/2023

- + Denotes location of well on United States Topographic Maps, scale 1 to 62,500, latitude and longitude lines being represented by border lines as shown.
- Denotes one inch spaces on border line of original tracing.