

NOTICE OF PROPOSED LOCATION OF OIL AND GAS WELL

(REQUIRED BY SECTION 2, CHAPTER 22, CODE 1931)

WEST VIRGINIA DEPARTMENT OF MINES

OIL AND GAS SECTION

To THE DEPARTMENT OF MINES,
Charleston, W. Va.

M. P. WELLS

COAL OPERATOR OR COAL OWNER

MAIN STREET

NEW MARTINSVILLE, W.VA.

COAL OPERATOR OR COAL OWNER

ADDRESS

M. P. WELLS

OWNER OF MINERAL RIGHTS

NEW MARTINSVILLE, WEST VA.

ADDRESS

GEORGE MYERS

NAME OF WELL OPERATOR

124 SOUTH MAIN ST. NEW MARTINSVILLE, W.V.

COMPLETE ADDRESS

AUG. 6TH, 1938

PROPOSED LOCATION

PROCTOR

District

WETZEL

County

Well No.

1

39° 43'

80° 49'

Lots

M. P. WELLS

Farm

GENTLEMEN:

The undersigned well operator is entitled to drill upon the above named farm or tract of land for oil and gas, having fee title thereto, (or as the case may be) under grant or lease dated _____

JULY 25TH, 1938

M. P. WELLS & WIFE

GEORGE MYERS

and recorded on the 25th day

of JULY, 1938, in the office of the County Clerk for said County in

Book 32-A, page 437

The enclosed plat was prepared by a competent engineer and shows the proposed location of a well to be drilled for oil and gas by the undersigned well operator on the farm and in the Magisterial District and County above named, determined by survey and courses and distances from two permanent points, or land marks.

The undersigned well operator is informed and believes there are no coal operators operating beds of coal beneath said farm or tract of land on which said well is located, or within 500 feet of the boundaries of the same, who have mapped their workings and filed their maps as required by law, excepting the coal operators or coal owners (if any) above named as addressees.

The above named coal operators or coal owners (if any) are notified that any objections they may desire to make to such proposed location, or which they are required to make by Section 3 of said Code, if the drilling of a well at said proposed location will cause a dangerous condition in or about their respective coal mines, must be received by, or filed with the Department of Mines within ten* days from the receipt of a copy of this notice and accompanying plat by said Department. Said coal operators are further notified that forms for use in making such objections will be furnished to them by the Department of Mines promptly on request and that all such objections must set forth as definitely as is reasonably possible the ground or grounds on which such objections are based and indicate the direction and distance the proposed location should be moved to overcome same.

(The next paragraph is to be completed only in Department's copy.)

Copies of this notice and the enclosed plat were mailed by registered mail, or delivered to the above named coal operators or coal owners at their above shown respective address _____ day _____ before, or on the same day with the mailing or delivery of this copy to the Department of Mines at Charleston, West Virginia.

Very truly yours,

George Myers
WELL OPERATOR

124 SOUTH MAIN STREET

STREET

NEW MARTINSVILLE

CITY OR TOWN

WEST VIRGINIA

STATE

09/22/2023



Address of Well Operator

*Section 3 If no such objections be filed, or be found by the department of mines, within said period of ten days from the receipt of said notice and plat by the department of mines, to said proposed location, the department shall forthwith issue to the well operator a drilling permit reciting the filing of such plat, that no objections have been made by the coal operators to the location, or found thereto by the department, and that the same is approved and the well operator authorized to proceed to drill at said location.



Formation	Color	Hard or Soft	Top	Bottom	Oil, Gas or Water	Depth Found	Remarks
SAND	WHITE	HARD	250	223			
SLATE	BLACK	SOFT	240	250			
SAND	WHITE	HARD	233	240			
SLATE	BLACK	SOFT	223	233			
RED ROCK	RED	SOFT	210	223			
SLATE	WHITE	SOFT	200	210			
FINE	WHITE	HARD	190	200			
SAND	WHITE	SOFT	180	190			
FINE	WHITE	HARD	170	180			
RED ROCK	RED	SOFT	160	170			
FINE	WHITE	HARD	150	160			
SLATE	WHITE	SOFT	140	150			
FINE	WHITE	HARD	130	140			
SAND	WHITE	SOFT	120	130			
SAND	WHITE	HARD	110	120			
FINE	WHITE	HARD	100	110			
SLATE	WHITE	SOFT	90	100			
FINE	WHITE	HARD	80	90			
COVT-CON	BLACK	SOFT	70	80			
FINE	WHITE	HARD	60	70			
SLATE	BLACK	SOFT	50	60			
FINE	WHITE	HARD	40	50			
COVT	BLACK	SOFT	30	40			
SLATE	BLACK	SOFT	20	30			
FINE	WHITE	HARD	10	20			
SLATE	WHITE	SOFT	0	10			
SOFT	BROWN	SOFT	0	0			

09/22/2023

Date DEC. 10, 1938

APPROVED BY GEORGE MYERS ET ALS, Owner

By *George Myers* (Title)

Handwritten signature/initials

WEST VIRGINIA DEPARTMENT OF MINES
OIL AND GAS DIVISION

New Martinsville

WELL RECORD

Permit No. WET-191

Oil or Gas Well GAS
(Kind)

Company GEORGE MYERS ET ALS
 Address NEW MARTINSVILLE, WEST VA.
 Farm M. P. WELLS Acres LOTS
 Location (waters) OHIO RIVER
 Well No. 1 Elev. 630.5'
 District PROCTOR County WETZEL
 The surface of tract is owned in fee by M. P. WELLS
NEW MARTINSVILLE Address WEST VA.
 Mineral rights are owned by M. P. WELLS
NEW MARTINSVILLE Address WEST VA
 Drilling commenced AUGUST 15TH 1938
 Drilling completed AUGUST 26TH 1938
 Date shot NOT SHOT Depth of shot _____
 Open Flow /10ths Water in _____ Inch
 /10ths Merc. in _____ Inch
 Volume 470,000 Cu. Ft.
 Rock Pressure 140 lbs. 24 hrs.
 Oil NONE bbls., 1st 24 hrs.
 Fresh water NONE feet _____ feet
 Salt water NONE feet _____ feet

Casing and Tubing	Used in Drilling	Left in Well	Packers
Size			Kind of Packer
16			<u>ANCHOR</u>
13			Size of <u>6 5/8</u>
10			Depth set <u>520</u>
8 1/4	<u>200 Ft</u>	<u>200 Ft</u>	Perf. top <u>ANCHOR</u>
6 5/8			Perf. bottom _____
5 3/16			Perf. top _____
3		<u>533</u>	Perf. bottom _____
2			Perf. top _____
Liners Used			Perf. bottom _____

CASING CEMENTED _____ SIZE _____ No. FT. _____ Date _____
 COAL WAS ENCOUNTERED AT 150 FEET _____ INCHES
198 FEET _____ INCHES _____ FEET _____ INCHES
 _____ FEET _____ INCHES _____ FEET _____ INCHES

Formation	Color	Hard or Soft	Top	Bottom	Oil Gas or Water	Depth Found	Remarks
SOIL	BROWN	SOFT	0	56			
LIME	WHITE	HARD	56	86			
SLATE	WHITE	SOFT	86	96			
LIME	WHITE	HARD	96	114			
SLATE	BLACK	SOFT	114	130			
coal	black	soft	130	132			
LIME	WHITE	HARD	132	148			
SLATE	BLACK	SOFT	148	174			
LIME	WHITE	HARD	174	198			
COAL-PGH	BLACK	SOFT	198	200			
LIME	WHITE	HARD	200	215			
SLATE	WHITE	SOFT	215	240			
LIME	WHITE	HARD	240	255			
SAND	WHITE	HARD	255	270			
SAND	WHITE	SOFT	270	275			
LIME	WHITE	HARD	275	315			
SLATE	WHITE	SOFT	315	335			
LIME	WHITE	HARD	335	345			
RED ROCK	RED	SOFT	345	385			
LIME	WHITE	HARD	385	390			
SAND	WHITE	SOFT	390	395			
LIME	WHITE	HARD	395	410			
SLATE	WHITE	SOFT	410	430			
RED ROCK	RED	SOFT	430	440			
SLATE	BLUE	SOFT	440	464			
SAND	WHITE	HARD	464	500			
SLATE	BLACK	SOFT	500	520			
SAND	WHITE	HARD	520	533	<u>GAS</u>	<u>523-533</u>	<u>COW RUN</u>



09/22/2023

STATE OF WEST VIRGINIA
DEPARTMENT OF MINES
OIL AND GAS DIVISION

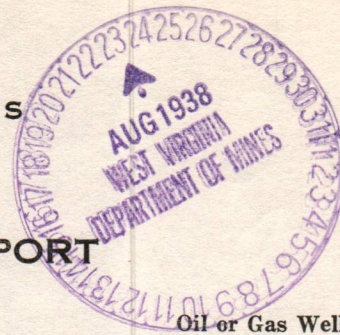

B-2

INSPECTOR'S WELL REPORT

Permit No. Wat 191 (aug 19)

Oil or Gas Well (KIND)

Company	Casing and Tubing	Used in Drilling	Left in Well	Packers
<u>Walter Meyers + son</u>	Size			
<u>New Martinsville W Va</u>	16			Kind of Packer
<u>Perce Walls -</u>	13			
<u>1</u>	10			Size of
District <u>Proctor</u> County <u>Wayne</u>	8 1/4			
Drilling commenced	6 5/8			Depth set
Drilling completed	5 3/16			
Date shot	3			Perf. top
Initial Open Flow	2			Perf. bottom
Open Flow after tubing	Liners Used			Perf. top
Volume				Perf. bottom
Rock Pressure	CASING CEMENTED	SIZE	No. FT.	Date
Oil	COAL WAS ENCOUNTERED AT	FEET	INCHES	
Fresh water		FEET	INCHES	FEET INCHES
Salt water		FEET	INCHES	FEET INCHES

Drillers' Names Dave Henthorn

Well Abandoned and Plugged....., 19.....

REMARKS: Rigged up ready to start drilling claim permit applicat for.

Aug 9. 1938
DATE

D. J. ...
DISTRICT WELL INSPECTOR

09/22/2023

B-3

STATE OF WEST VIRGINIA
DEPARTMENT OF MINES
OIL AND GAS DIVISION



INSPECTOR'S WELL REPORT

Permit No. Wet 191

Oil or Gas Well Drill
(KIND)

Company	Casing and Tubing	Used in Drilling	Left in Well	Packers
<u>Geo Myers - Ponce Wells</u>				
<u>new Martinsville</u>	Size			Kind of Packer
<u>M.P. Wells</u>	16			
	13			
<u>1</u>	10			Size of
District <u>Proctor</u> County <u>Wetzel</u>	8 1/4	<u>60'</u>		
	6 5/8	<u>248'</u>		Depth set
Drilling commenced	5 3/16			
Drilling completed	3			Perf. top
Date shot	2			Perf. bottom
Initial Open Flow	Liners Used			Perf. top
Open Flow after tubing				Perf. bottom
Volume	CASING CEMENTED	SIZE	No. FT.	Date
Rock Pressure				
Oil	COAL WAS ENCOUNTERED AT	FEET	INCHES	
Fresh water	<u>@ 220</u>	FEET	INCHES	FEET INCHES
Salt water		FEET	INCHES	FEET INCHES

Drillers' Names Dan Henthorn

Well Abandoned and Plugged....., 19.....

REMARKS: gas from Pitts. coal coming out 8"
Have requested well repaired and Mr Henthorn Promised to
Sept 9 1938
D. G. Courteney
DATE

DISTRICT WELL INSPECTOR
09/22/2023

conect casing



STATE OF WEST VIRGINIA
DEPARTMENT OF MINES
OIL AND GAS DIVISION

INSPECTOR'S WELL REPORT

Oil or Gas Well
Number

Permit No.

Company		Kind of Packets	18	Depth, feet	10	Kind of casing	18	Kind of packers	18	Kind of casing	18	Kind of packers	18
Address		Depth, feet	10	Kind of casing	18	Kind of packers	18	Kind of casing	18	Kind of packers	18	Kind of casing	18
Well No.		Kind of casing	18	Kind of packers	18	Kind of casing	18	Kind of packers	18	Kind of casing	18	Kind of packers	18
County		Kind of casing	18	Kind of packers	18	Kind of casing	18	Kind of packers	18	Kind of casing	18	Kind of packers	18
Drilling completed		Kind of casing	18	Kind of packers	18	Kind of casing	18	Kind of packers	18	Kind of casing	18	Kind of packers	18
Date shot		Kind of casing	18	Kind of packers	18	Kind of casing	18	Kind of packers	18	Kind of casing	18	Kind of packers	18
Initial flow after running		Kind of casing	18	Kind of packers	18	Kind of casing	18	Kind of packers	18	Kind of casing	18	Kind of packers	18
Volume		Kind of casing	18	Kind of packers	18	Kind of casing	18	Kind of packers	18	Kind of casing	18	Kind of packers	18
Bottom Pressure		Kind of casing	18	Kind of packers	18	Kind of casing	18	Kind of packers	18	Kind of casing	18	Kind of packers	18
Oil		Kind of casing	18	Kind of packers	18	Kind of casing	18	Kind of packers	18	Kind of casing	18	Kind of packers	18
Free water		Kind of casing	18	Kind of packers	18	Kind of casing	18	Kind of packers	18	Kind of casing	18	Kind of packers	18
Well water		Kind of casing	18	Kind of packers	18	Kind of casing	18	Kind of packers	18	Kind of casing	18	Kind of packers	18

MADE QUANTITATIVE
BY

09/22/2023

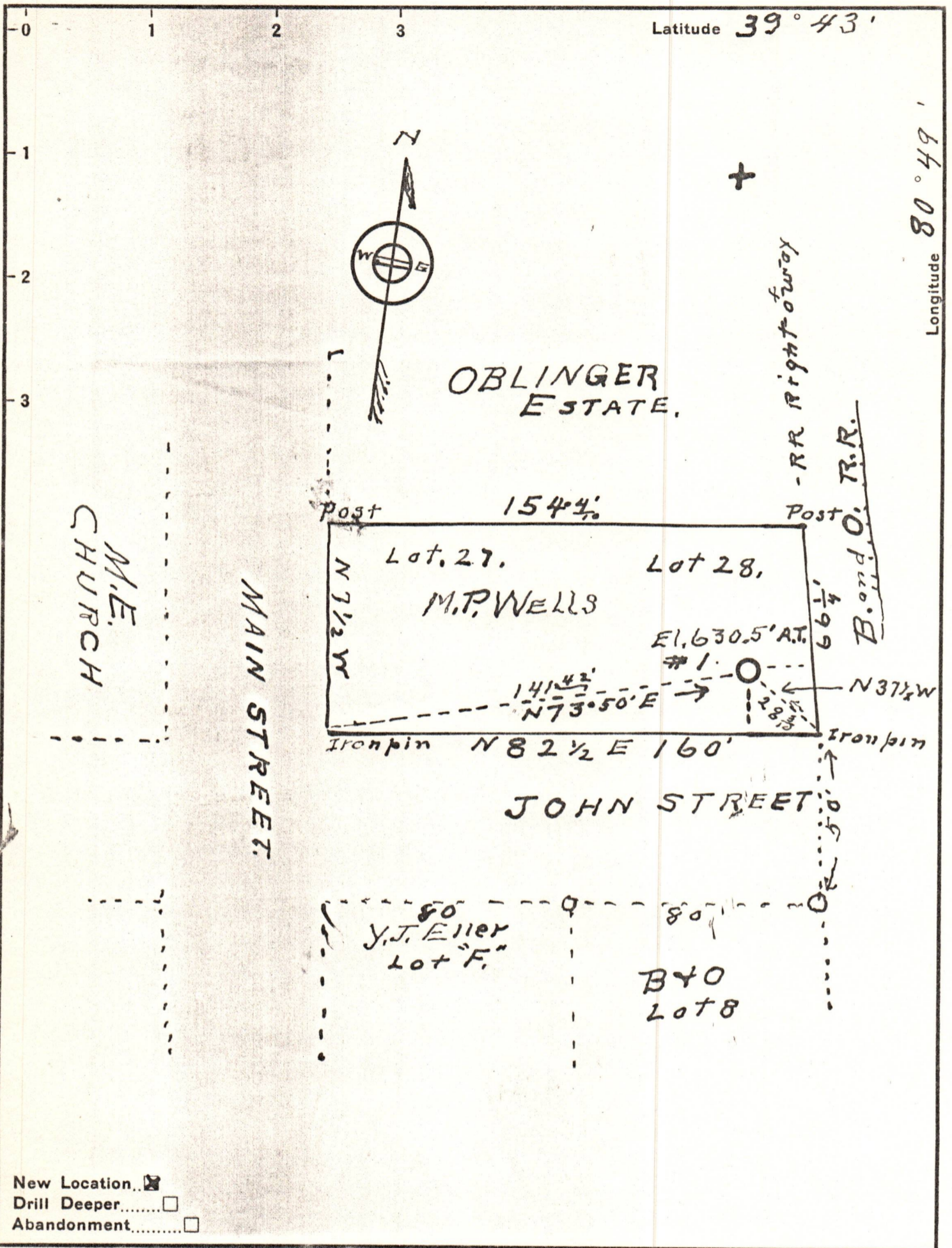

New Location
 Drill Deeper
 Abandonment

Company GEORGE MYERS WVA
 Address NEW MARTINSVILLE
 Farm Lots 27-28 M.P. WELLS
 Lease No. Proctor WVA
 Well (Farm) No. ONE Serial No. _____
 Elevation (Spirit Level) 630 5/10 A.T.
 Quadrangle NEW MARTINSVILLE
 County WETZEL District PROCTOR
 Engineer G.H. Parsons
 Engineer's Registration No. 203
 File No. W Drawing No. _____
 Date July 28-38 Scale 1" = 40'

STATE OF WEST VIRGINIA
 DEPARTMENT OF MINES
 OIL AND GAS DIVISION
 CHARLESTON

WELL LOCATION MAP
 FILE NO. Wet-191 09/22/2023

+ Denotes location of well on United States Topographic Maps, scale 1 to 62,500, latitude and longitude lines being represented by border lines as shown.

- Denotes one inch spaces on border line of original tracing.