

A-1

NOTICE OF PROPOSED LOCATION OF OIL AND GAS WELL

(REQUIRED BY SECTION 2, CHAPTER 22, CODE 1931)

WEST VIRGINIA DEPARTMENT OF MINES

OIL AND GAS SECTION

To THE DEPARTMENT OF MINES,
Charleston, W. Va.

O. C. BAUMBERGER
COAL OPERATOR OR COAL OWNER

THOMAS E. NEWTON
NAME OF WELL OPERATOR

R.F.D #3 PROCTOR, W. VA
ADDRESS

Box 146
NEW MARTINSVILLE, W. VA.
COMPLETE ADDRESS

COAL OPERATOR OR COAL OWNER

AUGUST 9, 1938
PROPOSED LOCATION

ADDRESS

PROCTOR District

O. C. BAUMBERGER
OWNER OF MINERAL RIGHTS

WETZEL County

R.F.D #3 PROCTOR, W. VA
ADDRESS

Well No. 1 39° 43'
80° 49'

O. C. BAUMBERGER 607
Farm

GENTLEMEN:

The undersigned well operator is entitled to drill upon the above named farm or tract of land for oil and gas, having fee title thereto, (or as the case may be) under grant or lease dated _____

July 27, 1938, made by O.C. AND INEZ BAUMBERGER, to

THOMAS E. NEWTON, and recorded on the 11 day

of AUGUST, 1938, in the office of the County Clerk for said County in

Book 32A, page _____.

The enclosed plat was prepared by a competent engineer and shows the proposed location of a well to be drilled for oil and gas by the undersigned well operator on the farm and in the Magisterial District and County above named, determined by survey and courses and distances from two permanent points, or land marks.

The undersigned well operator is informed and believes there are no coal operators operating beds of coal beneath said farm or tract of land on which said well is located, or within 500 feet of the boundaries of the same, who have mapped their workings and filed their maps as required by law, excepting the coal operators or coal owners (if any) above named as addressees.

The above named coal operators or coal owners (if any) are notified that any objections they may desire to make to such proposed location, or which they are required to make by Section 3 of said Code, if the drilling of a well at said proposed location will cause a dangerous condition in or about their respective coal mines, must be received by, or filed with the Department of Mines within ten* days from the receipt of a copy of this notice and accompanying plat by said Department. Said coal operators are further notified that forms for use in making such objections will be furnished to them by the Department of Mines promptly on request and that all such objections must set forth as definitely as is reasonably possible the ground or grounds on which such objections are based and indicate the direction and distance the proposed location should be moved to overcome same.

(The next paragraph is to be completed only in Department's copy.)

Copies of this notice and the enclosed plat were mailed by registered mail, or delivered to the above named coal operators or coal owners at their above shown respective address _____ day _____ before, or on the same day with the mailing or delivery of this copy to the Department of Mines at Charleston, West Virginia.

Very truly yours,

Thomas E. Newton
WELL OPERATOR

Box 146
STREET

Address of Well Operator } NEW MARTINSVILLE,
CITY OR TOWN

W. VA.
STATE

09/22/2023

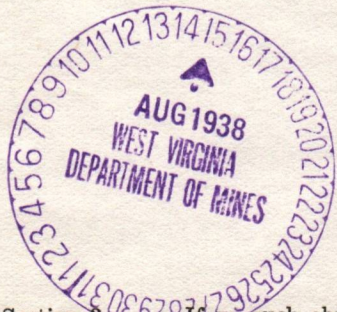

*Section 3. If no such objections be filed, or be found by the department of mines, within said period of ten days from the receipt of said notice and plat by the department of mines, to said proposed location, the department shall forthwith issue to the well operator a drilling permit reciting the filing of such plat, that no objections have been made by the coal operators to the location, or found thereto by the department, and that the same is approved and the well operator authorized to proceed to drill at said location.

A-10

August 25, 1938

Thomas E. Newton
Box 146
New Martinsville, W. Va.

Dear Sir:

Permit Wet-194, to drill Well No. 1, on the
O. C. Baumberger Lot, Proctor District, Wetzel County,
is enclosed.

Duplicate Permits are issued. One shall be
posted on the rig.

Very truly yours,

Secretary
OIL AND GAS DIVISION

MG/ar
enc-2

Lat39d-43'
Long80d-49'

09/22/2023

A-11



STATE OF WEST VIRGINIA
DEPARTMENT OF MINES
CHARLESTON

N. P. RHINEHART
CHIEF

July 1, 1939

Moved left no address

Thomas E. Newton
Box 146
New Martinsville, W. Va.

Dear Sir:

In order to complete the report of wells drilled in 1938, we would appreciate your sending the record for Well No. 1, on the O. C. Baumberger Farm, Proctor District, Wetzel County, our file No. Wet-194.

Blank forms OG-10 are enclosed for an immediate reply.

Very truly yours,

Marie E. Fitzhugh
Secretary
OIL AND GAS DIVISION

MG/ar
enc-4

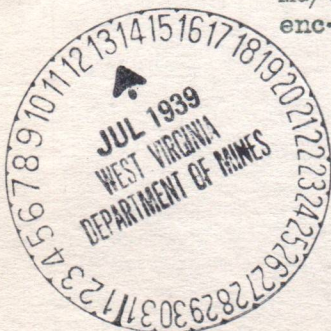

09/22/2023

B-3

STATE OF WEST VIRGINIA
DEPARTMENT OF MINES
OIL AND GAS DIVISION



Wet-194

INSPECTOR'S WELL REPORT

Permit No. Cannot check Permit.

Oil or Gas Well
(KIND)

some m null from Hundred.
 Company Null
 Address Hundred
 Farm O.C. Baumberger (I.C. who)
 Well No. 1 lot in Proctor NW
 District Proctor County Wetzel
 Drilling commenced.....
 Drilling completed..... Total Depth 70
 Date shot..... Depth of shot.....
 Initial Open Flow...../10ths Water in..... Inch
 Open Flow after tubing...../10ths Merc. in..... Inch
 Volume..... Cu. Ft.
 Rock Pressure..... lbs..... hrs.
 Oil..... bbls., 1st 24 hrs.
 Fresh water..... feet..... feet
 Salt water..... feet..... feet

Casing and Tubing	Used in Drilling	Left in Well	Packers
Size			
16.			Kind of Packer.....
13.			
10.			Size of.....
8 1/4			
6 5/8			Depth set.....
5 3/16			
3.			Perf. top.....
2.			Perf. bottom.....
Liners Used			Perf. top.....
			Perf. bottom.....

CASING CEMENTED..... SIZE..... No. FT..... Date.....
 COAL WAS ENCOUNTERED AT..... FEET..... INCHES
 FEET..... INCHES..... FEET..... INCHES
 FEET..... INCHES..... FEET..... INCHES

Drillers' Names not here today.

Well Abandoned and Plugged....., 19.....

REMARKS: Started to spud. shut down today

Aug 9, 1938
DATE

D. G. Lowrey
DISTRICT WELL INSPECTOR
09/22/2023

B-4

STATE OF WEST VIRGINIA
DEPARTMENT OF MINES
OIL AND GAS DIVISION

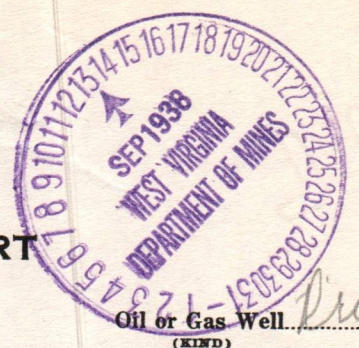

INSPECTOR'S WELL REPORT

Permit No. *Wet 194*
Shoos. Newton

Oil or Gas Well *Well*
(KIND)

Company *Maple Pit Fuel Co.*
Shoos. Newton

Address *Hundred New Martinsville*

Farm *O.C. Baumgardner*

Well No. *1*

District *Proctor* County *Wetzel*

Drilling commenced.....

Drilling completed..... Total Depth.....

Date shot..... Depth of shot.....

Initial Open Flow...../10ths Water in..... Inch

Open Flow after tubing...../10ths Merc. in..... Inch

Volume *gas from Pitts coal + cow Run* Cu. Ft.

Rock Pressure *150* lbs..... hrs.

Oil *slight show in Murphy sand* bbls., 1st 24 hrs.

Fresh water *in Murphy coal section* feet..... feet

Salt water..... feet..... feet

Casing and Tubing	Used in Drilling	Left in Well	Packers
Size			
16.....			Kind of Packer.....
13.....			
10.....			Size of.....
8 1/4.....			
6 5/8.....			Depth set.....
5 3/16.....			
3.....			Perf. top.....
2.....			Perf. bottom.....
Liners Used.....			Perf. top.....
			Perf. bottom.....

*do not have record
but neighbor claim
or gas at about 140'
water in Murphy coal*

CASING CEMENTED..... SIZE..... No. FT..... Date

COAL WAS ENCOUNTERED AT *135* FEET *12* INCHES *est*

225 FEET *24* INCHES *est* FEET INCHES

FEET INCHES FEET INCHES

Drillers' Names.....

Well Abandoned and Plugged....., 19.....

REMARKS: *Completed. Reported that casing was set above Pitts coal and only tubing + packer run. Some gas + oil found in Murphy sand at @431. Sept 9, 1938.*

no casing set below Pitts. coal. However Pitts coal produ

09/22/2023

DISTRICT WELL INSPECTOR

surf. 0

135'

225'

225'

mapletown coal,

Pitts. coal. gas.

431'

H R oil

521'

C.R. gas.

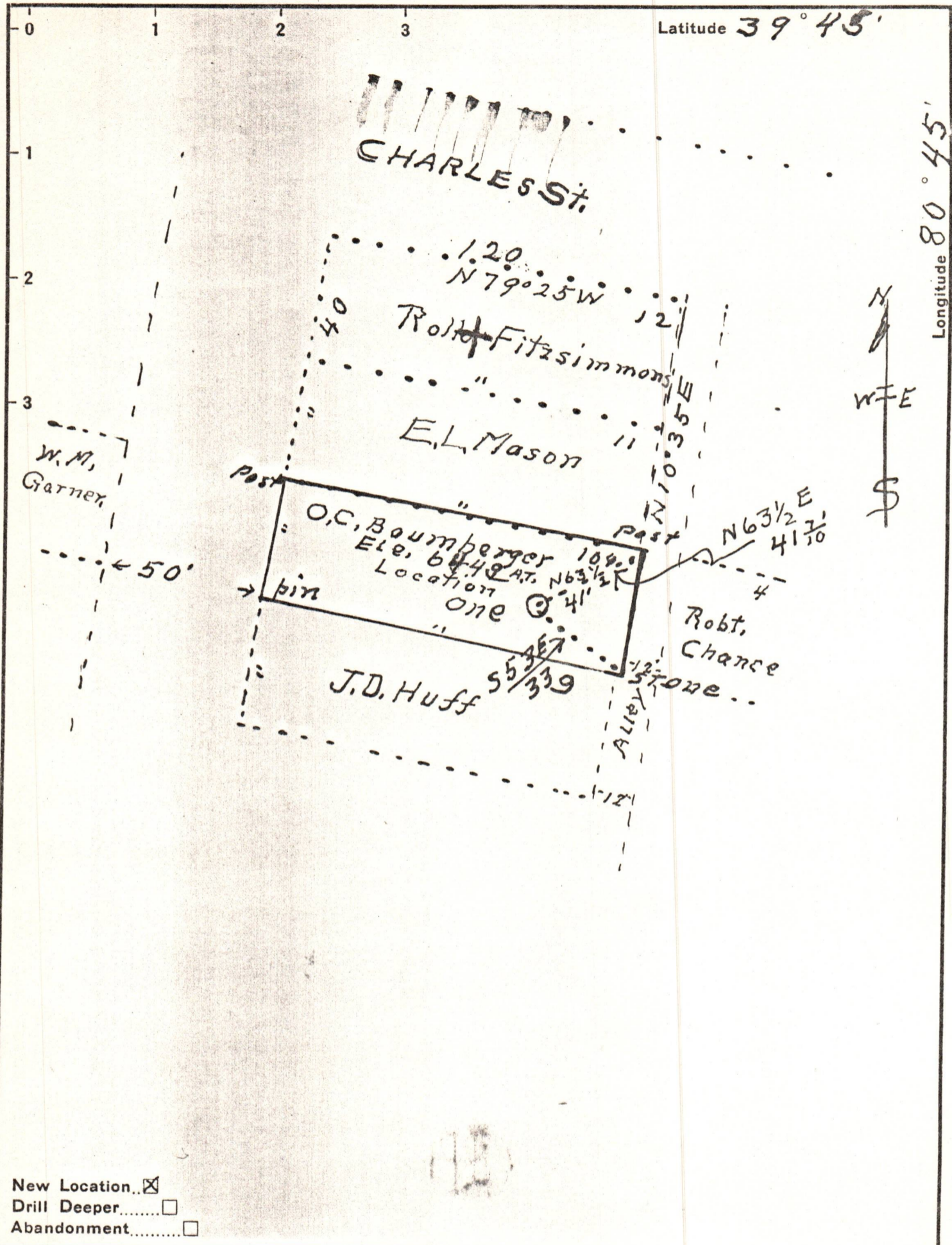

New Location
 Drill Deeper
 Abandonment

Company Thomas Newton
 Address New Martinsville W.Va
 Lot O.C. Baumberger
 Farm Lot #10 Acres Lease No. _____
 Well (Farm) No. one Serial No. _____
 Elevation (Spirit Level) 644.8
 Quadrangle New Martinsville
 County Wetzel District Proctor
 Engineer J.M. Parsons
 Engineer's Registration No. 203
 File No. W Drawing No. _____
 Date 8/8/38 Scale 1" = 40'

STATE OF WEST VIRGINIA
 DEPARTMENT OF MINES
 OIL AND GAS DIVISION
 CHARLESTON

WELL LOCATION MAP
 FILE NO. Wet - 194 09/22/2023

+ Denotes location of well on United States Topographic Maps, scale 1 to 62,500, latitude and longitude lines being represented by border lines as shown.
 - Denotes one inch spaces on border line of original tracing.