

NOTICE OF PROPOSED LOCATION OF OIL AND GAS WELL

(REQUIRED BY SECTION 2, CHAPTER 22, CODE 1931)

WEST VIRGINIA DEPARTMENT OF MINES

OIL AND GAS SECTION

To THE DEPARTMENT OF MINES,
Charleston, W. Va.

COAL OPERATOR OR COAL OWNER

not sold

ADDRESS

COAL OPERATOR OR COAL OWNER

ADDRESS

OWNER OF MINERAL RIGHTS

ADDRESS

W. F. Burgess

NAME OF WELL OPERATOR

Glendale W. Va.

COMPLETE ADDRESS

Aug 17, 1938

PROPOSED LOCATION

Proctor District

Netzel County

Well No.

DM
Lot 5 Block 3 Farm
Proctor W. Va.

39° 45'
80° 45'
Ella Z. Gardner

GENTLEMEN:

The undersigned well operator is entitled to drill upon the above named farm or tract of land for oil and gas, having fee title thereto, (or as the case may be) under grant or lease dated _____

July 16 - 1938, made by *Ella Z. Gardner* and *W. M. Gardner her husband*, to _____

and recorded on the _____ day of *August 1938*, in the office of the County Clerk for said County in

Book *92A*, page _____

The enclosed plat was prepared by a competent engineer and shows the proposed location of a well to be drilled for oil and gas by the undersigned well operator on the farm and in the Magisterial District and County above named, determined by survey and courses and distances from two permanent points, or land marks.

The undersigned well operator is informed and believes there are no coal operators operating beds of coal beneath said farm or tract of land on which said well is located, or within 500 feet of the boundaries of the same, who have mapped their workings and filed their maps as required by law, excepting the coal operators or coal owners (if any) above named as addressees.

The above named coal operators or coal owners (if any) are notified that any objections they may desire to make to such proposed location, or which they are required to make by Section 3 of said Code, if the drilling of a well at said proposed location will cause a dangerous condition in or about their respective coal mines, must be received by, or filed with the Department of Mines within ten* days from the receipt of a copy of this notice and accompanying plat by said Department. Said coal operators are further notified promptly on request and that all such objections must set forth as definitely as is reasonably possible the ground or grounds on which such objections are based and indicate the direction and distance the proposed location should be moved to overcome same.

(The next paragraph is to be completed only in Department's copy.)

Copies of this notice and the enclosed plat were mailed by registered mail, or delivered to the above named coal operators or coal owners at their above shown respective address _____ day _____ before, or on the same day with the mailing or delivery of this copy to the Department of Mines at Charleston, West Virginia.

Very truly yours,

W. F. Burgess

WELL OPERATOR

Address of Well Operator }

Glendale, STREET

West, Va. CITY OR TOWN

STATE

09/22/2023



*Section 3 If no such objections be filed, or be found by the department of mines, within said period of ten days from the receipt of said notice and plat by the department of mines, to said proposed location, the department shall forthwith issue to the well operator a drilling permit reciting the filing of such plat, that no objections have been made by the coal operators to the location, or found thereto by the department, and that the same is approved and the well operator authorized to proceed to drill at said location.

A-10

August 30, 1938

W. F. Burgess
Glendale, W. Va.

Dear Sir:

Permit Wet-196, to drill Well No. 1, on the
Ella S. Gardner Farm, Proctor District, Wetzel County,
is enclosed.

Duplicate Permits are issued. One shall be
posted on the rig.

Very truly yours,

Secretary
OIL AND GAS DIVISION

MG/ar
enc-2

Lat39d-45'
Long80d-45'

09/22/2023

STATE OF WEST VIRGINIA
DEPARTMENT OF MINES
OIL AND GAS DIVISION

New Martinsville

WELL RECORD

Permit No. *Net-196* of *H.M. and Ella Garner trust #1* Oil or Gas Well (Kind) *#1*

Company *Burgess & Wasmuth*
 Address *Glendale, W.Va.*
 Farm *tax lot* Acres
 Location (waters) *Ohio River*
 Well No. *1* Elev. *1413'*
 District *Proctor County*
 The surface of tract is owned in fee by *Garner* Address
 Mineral rights are owned by *Garner* Address
 Drilling commenced *Sept. 1938*
 Drilling completed *11/1938*
 Date shot Depth of shot
 Open Flow /10ths Water in Inch
 /10ths Merc. in Inch
 Volume *450000* Cu. Ft.
 Rock Pressure *120* lbs. hrs.
 Oil bbls., 1st 24 hrs.
 Fresh water *75* feet feet
 Salt water feet feet

Casing and Tubing	Used in Drilling	Left in Well	Packers
Size			
16.			Kind of Packer
13.			
10.	<i>10'</i>		Size of
8 1/4	<i>66'</i>	<i>66'</i>	
6 5/8 1/4	<i>145'</i>	<i>145'</i>	Depth set
5 3/8			
3 1/2	<i>480</i>	<i>480</i>	Perf. top
2 1/2	<i>550</i>	<i>550</i>	Perf. bottom
Liners Used			Perf. top
			Perf. bottom <i>550"</i>

CASING CEMENTED SIZE No. FT. Date
light show of coal
 COAL WAS ENCOUNTERED AT *348* FEET INCHES
 FEET INCHES FEET INCHES
 FEET INCHES FEET INCHES

Formation	Color	Hard or Soft	Top	Bottom	Gas or Water	Depth Found	Remarks
				<i>550'</i>	<i>gas</i>	<i>540</i>	
<i>Total depth</i>							

Signed W.F. Burgess



09/22/2023

STATE OF WEST VIRGINIA
DEPARTMENT OF MINES
OIL AND GAS DIVISION

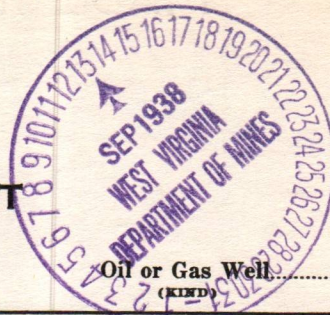

INSPECTOR'S WELL REPORT

Permit No. *Oct 196*

Oil or Gas Well

Company	Casing and Tubing	Used in Drilling	Left in Well	Packers
<i>W. F. Burgers</i>	Size			
<i>Glendale W Va</i>	16			Kind of Packer
<i>W + Clyde Garner</i>	13			
<i>1</i>	10			Size of
<i>Proctor</i> County <i>Wetzel</i>	8 1/4	<i>66' drive pipe</i>		
Drilling commenced	6 5/8			Depth set
Drilling completed	5 3/16			
Total Depth <i>66'</i>	3			Perf. top
Date shot	2			Perf. bottom
Initial Open Flow	Liners Used			Perf. top
/10ths Water in				Perf. bottom
Inch				
Open Flow after tubing				
/10ths Merc. in				
Inch				
Volume	CASING CEMENTED	SIZE	No. FT.	Date
Cu. Ft.				
Rock Pressure				
lbs. hrs.				
Oil	COAL WAS ENCOUNTERED AT	FEET	INCHES	
bbls., 1st 24 hrs.				
Fresh water		FEET	INCHES	FEET INCHES
feet				
Salt water		FEET	INCHES	FEET INCHES
feet				

Drillers' Names

Well Abandoned and Plugged, 19

REMARKS: *Shut down for repairs to machine*

Sept 9 1938

DATE

D. Courtney

DISTRICT WELL INSPECTOR

09/22/2023

STATE OF WEST VIRGINIA
DEPARTMENT OF MINES
OIL AND GAS DIVISION

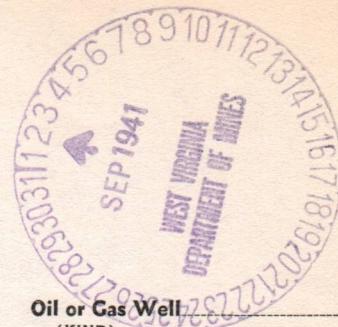

INSPECTOR'S WELL REPORT

Permit No. Wet. 196P

Oil or Gas Well
(KIND)

Company <u>W.F. Burgess</u>	Casing and Tubing	Used in Drilling	Left in Well	Packers
Address <u>Moundsville WVa.</u>	Size			
Farm <u>Ella Garner</u>	16			Kind of Packer
Well No. <u>1</u>	13			
District <u>Proctor</u> County <u>Putnam</u>	10			Size of
Drilling commenced	8 1/4			
Drilling completed	6 5/8			Depth set
Date shot	5 3/16			
Initial Open Flow	3			Perf. top
Open Flow after tubing	2			Perf. bottom
Volume	Liners Used			Perf. top
Rock Pressure				Perf. bottom
Oil	CASING CEMENTED	SIZE	No. FT.	Date
Fresh water	COAL WAS ENCOUNTERED AT	FEET	INCHES	
Salt water		FEET	INCHES	FEET INCHES
		FEET	INCHES	FEET INCHES

Drillers' Names Plugging completed but no Monument

Well Abandoned and Plugged _____, 19____

REMARKS: Also no Monument on Singwood (Wet. 185P)
" Reported by Hope man that Nothing done on Marthen
Wayman well (Wet. 209P.)
Aug 26 1941

D. H. Stoutney
DISTRICT WELL INSPECTOR
L W York
09/22/2023

B-9

PROPOSED MANNER OF PLUGGING AND FILLING WELL

(REQUIRED BY RULES AND REGULATIONS)

WEST VIRGINIA DEPARTMENT OF MINES

OIL AND GAS DIVISION

WORK ORDER

Well to be plugged and filled as follows:

*Pull 2" tubing and cement plug
Pull 4-7/8 casing
set wood plug at 170' and cement on plug
Fill with clay to surface*

WORK ORDER ARRANGED BY THE DEPARTMENT OF MINES:

Total Depth 550'
Pull 2" tubing.
Fill with red clay from 550' - 500'
Wood Plug 500' - 497'
Cement 497' - 487' - Sealing off Gas.

PULL 430' - 4-7/8" casing.

Fill with red clay to 100'
Wood Plug 100' - 97'
1 sack neat cement on plug protecting Fresh Water Stratum.
Fill with red clay 95' to surface.

Erect marker such as is described in Rule 18, 1931 Regulations--giving name of operator, farm name, well number and date abandoned.

NOTE: CEMENT FOR MAKING CEMENT PLUGS BE MIXED WITH WATER ONLY--APPROXIMATELY FIVE GAL WATER TO ONE SACK CEMENT. ALLOW CEMENT TO SET BEFORE CONTINUING FILLING.

NOTE: Changes in the above Work Order can be granted only by the Department of Mines, To the Department of Mines Charleston, W. Va.

Coal Owner or Operator,
Lease or Property Owner.

Gentlemen:

This "work order" is submitted for your approval and concurrence and unless notified of your disapproval or non-concurrence, the undersigned will proceed with the plugging and filling of said well in the above described manner on the date stated in the notice of intention to plug and abandon the said well on opposite side of this sheet.

Very truly yours,

W.F. Burgess

Well Operator.

No objections have been filed by the coal owner or coal operator, or any available adjacent lease or property owners or interposed by the Department of Mines to the manner herein described for the plugging and filling of the well above mentioned. Therefore, the same is hereby approved this 6th day

of August, 1941

DEPARTMENT OF MINES
Oil and Gas Division

09/22/2023

By:

NOTE: This "work order" shall be filed in triplicate, one copy for the files of the Department of Mines; one to be approved or corrected and returned to the well operator as his authority for plugging said well; and one for the well inspector.

B-8

FORM OG-9

STATE OF WEST VIRGINIA
DEPARTMENT OF MINES
OIL AND GAS DIVISION

NOTICE OF INTENTION TO PLUG AND ABANDON WELL

(REQUIRED BY SECTION 9, ARTICLE 4, CHAPTER 22 OF THE CODE)

To THE DEPARTMENT OF MINES,
Charleston, W. Va.

no coal
.....
COAL OPERATOR OR COAL OWNER

.....
ADDRESS

.....
COAL OPERATOR OR COAL OWNER

.....
ADDRESS

Kare Erlwine
.....
LEASE OR PROPERTY OWNER

Proctor W. Va.
.....
ADDRESS

W.F. Burgess
.....
NAME OF WELL OPERATOR

Moundsville W. Va.
.....
COMPLETE ADDRESS

during August 19*41*
.....
WELL TO BE ABANDONED

Proctor.....
District

Putzel.....
County

Well No. *1*.....

Ellaz Barnes.....
Farm

Gentlemen:—

The undersigned well operator is about to abandon the above described well and will commence the work of plugging and abandoning said well on the *12* day of *August*, 19*41*, (which date shall not be less than five days after the day on which this notice so mailed is received, or in due course should be received by the Department of Mines.)

This notice is given you in order that your respective representatives may be present at the plugging and filling of said well. You are further notified that whether you are represented or not represented the undersigned will proceed on that date, or shortly thereafter, to plug and fill said well in the manner required by Section 10, Article 4, Chapter 22 of the Code and given in detail on the reverse side of this notice, in "Work Order."

This notice is being mailed by registered mail to each of you at the above addresses on the above date.

Very truly yours,

W.F. Burgess
.....
Well Operator.

NOTE: Upon the abandonment of all wells drilled prior to June 1, 1929, a plat prepared by a competent engineer, showing the district and county in which the tract of land is located, the name and acreage of same, the names of the owners and adjacent tracts, and the location of the about to be abandoned well, determined by survey, and the courses and distances of such well from two permanent points or landmarks on said tract, shall be submitted with this notice.

(Over)

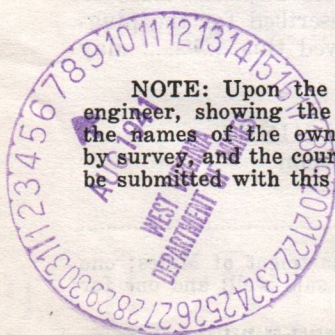

WET-196-P

PERMIT NUMBER

wet-196-P

09/22/2023

STATE OF WEST VIRGINIA
DEPARTMENT OF MINES
OIL AND GAS DIVISION

AFFIDAVIT OF PLUGGING AND FILLING WELL

AFFIDAVIT SHOULD BE MADE IN TRIPLICATE, ONE COPY MAILED TO THE DEPARTMENT, ONE COPY TO BE RETAINED BY THE WELL OPERATOR AND THE THIRD COPY (AND EXTRA COPIES IF REQUIRED) SHOULD BE MAILED TO EACH COAL OPERATOR AT THEIR RESPECTIVE ADDRESSES.

None
COAL OPERATOR OR OWNER

W. F. Burgess
NAME OF WELL OPERATOR

ADDRESS

Moundsville, W. Va.
COMPLETE ADDRESS

COAL OPERATOR OR OWNER

Aug. 15, 194*1*
WELL AND LOCATION

ADDRESS

Proctor District

LEASE OR PROPERTY OWNER

Wetzel County

Ella G. Garner
Moundsville, W. Va.
ADDRESS

Well No. *1*

STATE INSPECTOR SUPERVISING PLUGGING

Ella G. Garner Farm
D. H. Courtney

AFFIDAVIT

STATE OF WEST VIRGINIA,
County of _____ } SS:

_____ and _____
being first duly sworn according to law depose and say that they are experienced in the work of plugging and filling oil and gas wells and were employed by _____ well operator, and participated in the work of plugging and filling the above well, that said work was commenced on the *15* day of *Aug.*, 194*1*, and that the well was plugged and filled in the following manner:

SAND OR ZONE RECORD	FILLING MATERIAL			PLUGS USED	CASING		
	FORMATION	CONTENT	FROM TO		SIZE & KIND	CSG PULLED	CSG LEFT IN
<i>Cow Run sand</i>	<i>Red Clay</i>	<i>550'</i>	<i>500'</i>	<i>Wood Plug</i>	<i>550' of 2"</i>	—	
	<i>Cement</i>	<i>497'</i>	<i>487'</i>	<i>.. ..</i>	<i>480' of 4 1/2"</i>	—	
	<i>Red Clay</i>	<i>487'</i>	<i>100'</i>	<i>.. ..</i>			
	<i>1 sack Cement on plug.</i>						
	<i>Red Clay</i>	<i>95' to surface</i>					
<i>Hole refilled with Red Clay after settling 60 days.</i>							
COAL SEAMS				DESCRIPTION OF MONUMENT			
(NAME)							
(NAME)							
(NAME)							
(NAME)							

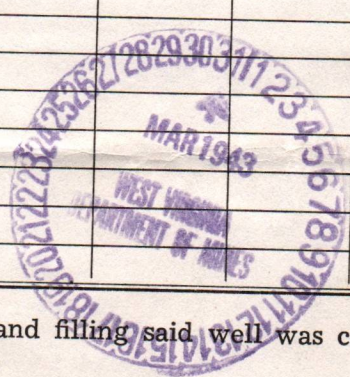

and that the work of plugging and filling said well was completed on the *22* day of *August*, 194*1*.

And further deponents saith not.

W. F. Burgess 09/22/2023

Sworn to and subscribed before me this *30th* day of *March*, 194*3*.

J. Chalmer Friendly
Notary Public.

My commission expires:
April 16-1945

Permit No. *1117-196-9*

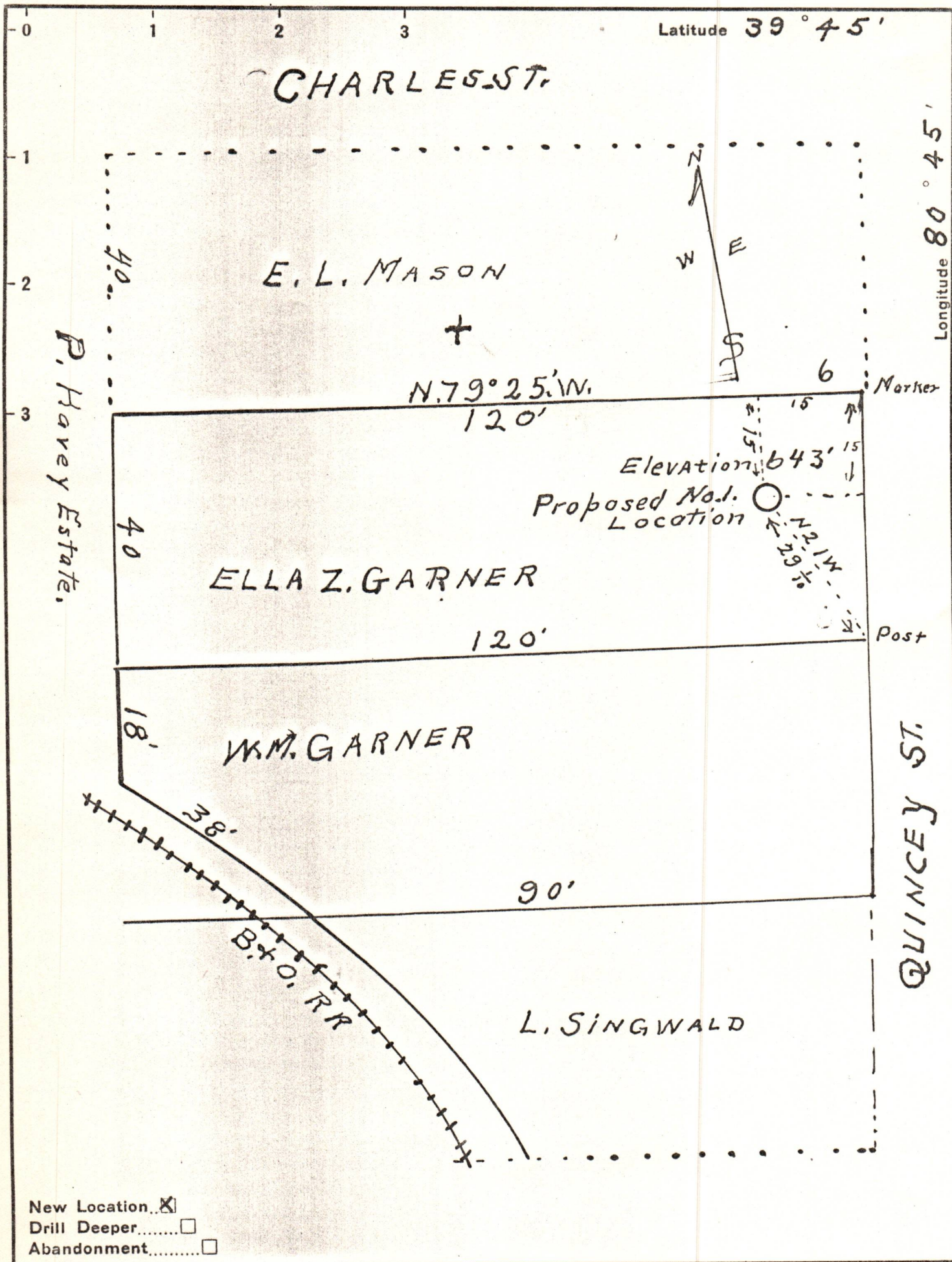

Company W. F. BURGESS.

Address GLENDALE W, VA.

Farm ELLA Z. GARNER

Tract Lot 5 Block 3. Lease No. _____

Well (Farm) No. ONE Serial No. _____

Elevation (Spirit Level) 643'

Quadrangle NEW MARTINSVILLE

County WETZEL District PROCTOR

Engineer J. W. Parsons

Engineer's Registration No. 203

File No. W Drawing No. _____

Date Aug 16-38 Scale 1" = 20'

STATE OF WEST VIRGINIA
DEPARTMENT OF MINES
OIL AND GAS DIVISION
CHARLESTON

WELL LOCATION MAP
FILE NO. Wet-176 09/22/2023

+ Denotes location of well on United States Topographic Maps, scale 1 to 62,500, latitude and longitude lines being represented by border lines as shown.

- Denotes one inch spaces on border line of original tracing.