

NOTICE OF PROPOSED LOCATION OF OIL AND GAS WELL

(REQUIRED BY SECTION 2, CHAPTER 22, CODE 1931)

WEST VIRGINIA DEPARTMENT OF MINES

OIL AND GAS SECTION

To THE DEPARTMENT OF MINES,  
Charleston, W. Va.

None

COAL OPERATOR OR COAL OWNER

J. Thomas McIntire

NAME OF WELL OPERATOR

Training School Vineland N. J.

COMPLETE ADDRESS

ADDRESS

Sept. 12, 1938

PROPOSED LOCATION

COAL OPERATOR OR COAL OWNER

Proctor District

ADDRESS

Wetzel County

Kent B. Hall

OWNER OF MINERAL RIGHTS

Wheeling Steel Bldg. Wheeling W. Va.

ADDRESS

Well No. 1 39° 45' 80° 45' 36.8 ac

Clarence Earlewine Farm

GENTLEMEN:

The undersigned well operator is entitled to drill upon the above named farm or tract of land for oil and gas, having fee title thereto, (or as the case may be) under grant or lease dated June 24, 1938, made by Kent B. Hall and Others, to

Geo. L. McIntire, and recorded on the 22nd day of July, 1938, in the office of the County Clerk for said County in

Said lease assigned by G.L. McIntire to J. Thomas McIntire by assignment dated June 24-38, recorded July 30-38 Book 32 A, page 430 B 32A 4

The enclosed plat was prepared by a competent engineer and shows the proposed location of a well to be drilled for oil and gas by the undersigned well operator on the farm and in the Magisterial District and County above named, determined by survey and courses and distances from two permanent points, or land marks.

The undersigned well operator is informed and believes there are no coal operators operating beds of coal beneath said farm or tract of land on which said well is located, or within 500 feet of the boundaries of the same, who have mapped their workings and filed their maps as required by law, excepting the coal operators or coal owners (if any) above named as addressees.

The above named coal operators or coal owners (if any) are notified that any objections they may desire to make to such proposed location, or which they are required to make by Section 3 of said Code, if the drilling of a well at said proposed location will cause a dangerous condition in or about their respective coal mines, must be received by, or filed with the Department of Mines within ten\* days from the receipt of a copy of this notice and accompanying plat by said Department. Said coal operators are further notified that forms for use in making such objections will be furnished to them by the Department of Mines promptly on request and that all such objections must set forth as definitely as is reasonably possible the ground or grounds on which such objections are based and indicate the direction and distance the proposed location should be moved to overcome same.

(The next paragraph is to be completed only in Department's copy.)

Copies of this notice and the enclosed plat were mailed by registered mail, or delivered to the above named coal operators or coal owners at their above shown respective address day before, or on the same day with the mailing or delivery of this copy to the Department of Mines at Charleston, West Virginia.

Very truly yours,

J. Thomas McIntire  
WELL OPERATOR  
The Training School  
STREET  
Vineland  
CITY OR TOWN  
New Jersey  
STATE

Address of Well Operator }

09/22/2023



\*Section 3 If no such objections be filed, or be found by the department of mines, within said period of ten days from the receipt of said notice and plat by the department of mines, to said proposed location, the department shall forthwith issue to the well operator a drilling permit reciting the filing of such plat, that no objections have been made by the coal operators to the location, or found thereto by the department, and that the same is approved and the well operator authorized to proceed to drill at said location.

A-10

HALL, GOODWIN & PAUL  
LAWYERS  
607 BOARD OF TRADE BUILDING  
WHEELING, WEST VIRGINIA

KENT B. HALL  
RUSSELL B. GOODWIN  
CHARLES F. PAUL, JR.  
C. LEE SPILLERS  
W. F. KEEFER  
JOHN D. PHILLIPS  
A. BATES BUTLER, JR.

September 15, 1938.

Miss Marie E. Griffith,  
Department of Mines,  
Charleston, W. Va.

Dear Miss Griffith:

Yours of September 14th, re Well No. 1,  
on the Clarence Earlwine Farm, Proctor District,  
Wetzel County.

I have not received a copy of the notice  
and location plat, and am not, therefore, in a posi-  
tion where I can intelligently object or confirm.

Yours truly,

  
Kent B. Hall

KBH/12



09/22/2023

HALL, GOODWIN & PAUL  
LAWYERS  
507 BOARD OF TRADE BUILDING  
WHEELING, WEST VIRGINIA

WEST VIRGINIA  
STATE BAR  
WHEELING, W. VA.  
OFFICE  
507 BOARD OF TRADE BUILDING  
HALL, GOODWIN & PAUL  
LAWYERS

October 15, 1933

Dear Sirs:

Reference is made to your letter of the 10th inst.

in which you advised that you had received a copy of the notice of the Board of Trade Building, Wheeling, West Virginia, dated October 10, 1933.

I have not received a copy of the notice of the Board of Trade Building, Wheeling, West Virginia, in a copy of the notice of the Board of Trade Building, Wheeling, West Virginia, dated October 10, 1933.

Very truly,  
Yours,  
H. G. Paul

*H. G. Paul*



A 11

HALL, GOODWIN & PAUL  
LAWYERS  
607 BOARD OF TRADE BUILDING  
WHEELING, WEST VIRGINIA

KENT B. HALL  
RUSSELL B. GOODWIN  
CHARLES F. PAUL, JR.  
C. LEE SPILLERS  
W. F. KEEFER  
A. BATES BUTLER, JR.

Sept. 20, 1938.

Department of Mines,  
Charleston, W. Va.

Gentlemen:

I have no objections to the proposed loca-  
tion of Well No. 1 on the Clarence Earlwine Farm,  
Proctor District, Wetzel County.

Yours truly,

  
Kent B. Hall

KBH/1

File Wet-198



New Martinsville

STATE OF WEST VIRGINIA  
DEPARTMENT OF MINES  
OIL AND GAS DIVISION

WELL RECORD

Permit No. Net. 198

Oil or Gas Well G.S.  
(Kind)

Company <u>J. Thomas McIntire</u>	Casing and Tubing	Used in Drilling	Left in Well	Packers
Address <u>Vineyard N.W.</u>	Size			
Farm <u>Clarence Erlwine</u> Acres <u>36.8</u>	16.			Kind of Packer
Location (waters) <u>Ohio River</u>	13.			<u>Anchor</u>
Well No. <u>074</u> Elev. <u>1070</u>	10.	<u>10</u>	<u>10</u>	Size of
District <u>Proctor</u> County <u>Netzel</u>	8 3/4.	<u>180</u>		<u>5"</u>
The surface of tract is owned in fee by <u>Clarence Erlwine</u> Address <u>Proctor W.Va</u>	6 5/8.	<u>650</u>		Depth set
Mineral rights are owned by <u>Kent &amp; William Hall</u> Address <u>Wheeling W.Va</u>	5 3/16.	<u>940</u>	<u>940</u>	<u>1001</u>
Drilling commenced <u>Oct. 5, 1938</u>	3.			Perf. top
Drilling completed <u>Oct 27, 1938</u>	2.	<u>1011</u>	<u>1011</u>	Perf. bottom
Date shot _____ Depth of shot _____	Liners Used			Perf. top
Open Flow _____ /10ths Water in _____ Inch				Perf. bottom
<u>65</u> /10ths Merc. in <u>2"</u> _____ Inch				
Volume <u>1,254,000</u> _____ Cu. Ft.	CASING CEMENTED _____ SIZE _____ No. FT. _____ Date _____			
Rock Pressure <u>138</u> _____ lbs. _____ hrs.				
Oil _____ bbls., 1st 24 hrs.	COAL WAS ENCOUNTERED AT <u>290</u> FEET _____ INCHES			
Fresh water _____ feet _____ feet	<u>578</u> FEET _____ INCHES <u>682</u> FEET _____ INCHES			
Salt water _____ feet _____ feet	_____ FEET _____ INCHES _____ FEET _____ INCHES			

Formation	Color	Hard or Soft	Top	Bottom	Oil Gas or Water	Depth Found	Remarks
Clay			0	5			
Red Rock			5	25			
Black Shale			25	125			
Sand			125	175			
Red Rock			175	190			
White Shale			190	220			
Red Rock			220	235			
Black Shale			235	290			
Washington Coal			290	295			
Sand			295	350			
Coal			350	353			
Black Shale			353	485			
Lime			485	598			
Maple Town Coal			598	600			
Lime			600	632			
Blue Shale			632	682			
Pitts Coal			682	687			
Red Rock			687	707			
Sand			707	747			
Black Shale			747	785			
Red Rock			785	840			
Black Shale			840	860			
Red Rock			860	906			
Black Shale			906	940			
Sand			940	973			
Slate			973	1001			
Sand			1001	1011	Gas 1002 - 1011		
Total Depth				1011			



09/22/2023



E-4

KENT B. HALL  
CHARLES F. PAUL, JR.  
JOHN D. PHILLIPS

HALL, PAUL & PHILLIPS  
LAWYERS  
607 BOARD OF TRADE BUILDING  
WHEELING, WEST VIRGINIA

Feb. 16, 1943.

Wet-198  
OK

Department of Mines,  
Oil and Gas Division,  
Charleston, W. Va.

Gentlemen:

Under date of June 24, 1938, my brother,  
my wife and I entered into an oil and gas lease with  
George L. McIntire, covering 36-4/5 acres of land in  
Proctor District, Wetzel County. The property was  
described in the lease as follows:

"On the North by lands of Daugherty heirs,  
On the East by lands of Wayman heirs,  
On the South by lands of Parsons Clark,  
On the West by lands of Cresap heirs, con-  
taining thirty-six and four-fifths  
(36 4/5) acres."

Will you kindly advise me if application has  
been made to you for permission to plug the well.

I have never received a copy of the notice  
and location plat, mention of which was made in your  
letter to me of September 14, 1938.

Yours truly,

*Kent B. Hall*  
Kent B. Hall

KBH/1



09/22/2023

E-5

February 18, 1943

Mr. Kent B. Hall  
Hall, Paul & Phillips, Lawyers  
Board of Trade Building  
Wheeling, West Virginia /

Dear Sir:

This will acknowledge receipt of your letter of February 16 and wish to advise that permit to plug and abandon the well has not been requested.

In regard to plat and notice of drilling to you, we note your letter of September 20, 1938, advising us that you had no objections to the proposed location.

Very truly yours,

Secretary  
OIL AND GAS DIVISION

MG:K

09/22/2023



Latitude 39° 45'

Longitude 80° 45'

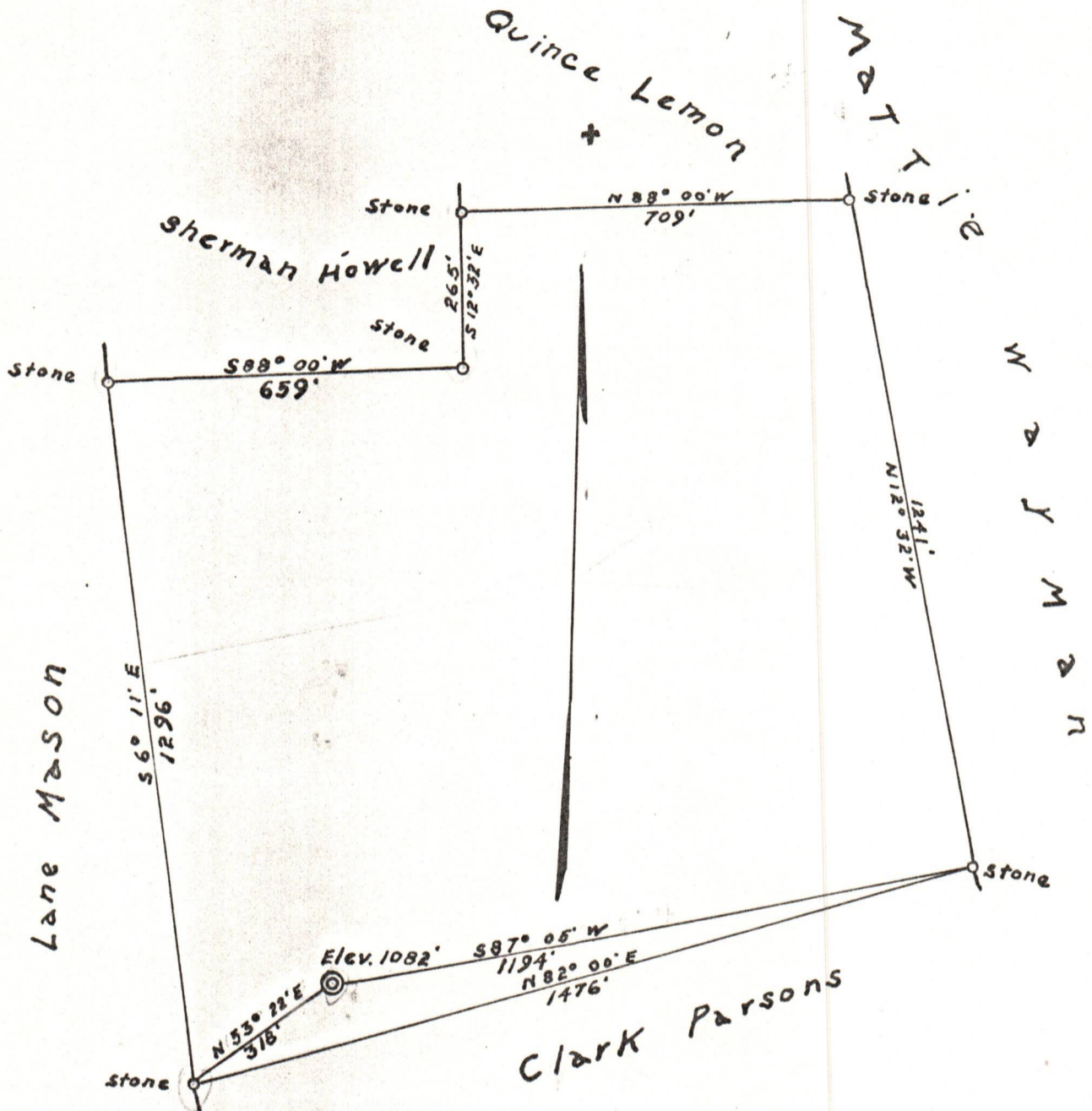

Company J. T. McIntire  
 Address Training School Vineyard N.T.  
 Farm Clarence Erdwine  
 Tract 1 Acres 36.8 Lease No. 2  
 Well (Farm) No. 1 Serial No. \_\_\_\_\_  
 Quadrangle New Martinsville  
 County Wetzel  
 District Proctor  
 Engineer Geo. L. McFature  
 Engineer's Registration No. \_\_\_\_\_  
 File No. \_\_\_\_\_ Drawing No. \_\_\_\_\_  
 Date 9/12/38 Scale 300' = 1"

STATE OF WEST VIRGINIA  
 DEPARTMENT OF MINES  
 OIL AND GAS DIVISION  
 CHARLESTON

WELL LOCATION MAP

FILE NO. Wet-198 09/22/2023

+ Denotes location of well on United States Topographic Maps, scale 1 to 62,500, latitude and longitude lines being represented by border lines as shown.

- Denotes one inch spaces on border line of original tracing.