

A1

NOTICE OF PROPOSED LOCATION OF OIL AND GAS WELL

(REQUIRED BY SECTION 2, CHAPTER 22, CODE 1931)

WEST VIRGINIA DEPARTMENT OF MINES

OIL AND GAS SECTION

To THE DEPARTMENT OF MINES,
Charleston, W. Va.

COAL OPERATOR OR COAL OWNER

Wasmuth-Callahan Gas Co
NAME OF WELL OPERATOR

ADDRESS

Glendale, West Va.
COMPLETE ADDRESS

COAL OPERATOR OR COAL OWNER

Sept 21st, 1938
PROPOSED LOCATION

ADDRESS

Proctor District

Monroe Heirs
OWNER OF MINERAL RIGHTS

Metzel County

c/o Jessie A. Monroe
Proctor, West Va
ADDRESS

Well No. 1 39° 45' 80° 45' Sec

J. W. Monroe Est Farm

GENTLEMEN:

The undersigned well operator is entitled to drill upon the above named farm or tract of land for oil and gas, having fee title thereto, (or as the case may be) under grant or lease dated July 22nd 1938

made by Jessie A. Monroe, ~~made by~~ Bird Monroe & Ida Monroe, to Wasmuth-Callahan Gas Co, and recorded on the _____ day

of _____, in the office of the County Clerk for said County in

Book _____, page _____.

The enclosed plat was prepared by a competent engineer and shows the proposed location of a well to be drilled for oil and gas by the undersigned well operator on the farm and in the Magisterial District and County above named, determined by survey and courses and distances from two permanent points, or land marks.

The undersigned well operator is informed and believes there are no coal operators operating beds of coal beneath said farm or tract of land on which said well is located, or within 500 feet of the boundaries of the same, who have mapped their workings and filed their maps as required by law, excepting the coal operators or coal owners (if any) above named as addressees.

The above named coal operators or coal owners (if any) are notified that any objections they may desire to make to such proposed location, or which they are required to make by Section 3 of said Code, if the drilling of a well at said proposed location will cause a dangerous condition in or about their respective coal mines, must be received by, or filed with the Department of Mines within ten* days from the receipt of a copy of this notice and accompanying plat by said Department. Said coal operators are further notified that forms for use in making such objections will be furnished to them by the Department of Mines promptly on request and that all such objections must set forth as definitely as is reasonably possible the ground or grounds on which such objections are based and indicate the direction and distance the proposed location should be moved to overcome same.

(The next paragraph is to be completed only in Department's copy.)

Copies of this notice and the enclosed plat were mailed by registered mail, or delivered to the above named coal operators or coal owners at their above shown respective address _____ day _____ before, or on the same day with the mailing or delivery of this copy to the Department of Mines at Charleston, West Virginia.

Very truly yours,

Wasmuth-Callahan Gas Co
WELL OPERATOR

6th of Washington
STREET

Glendale
CITY OR TOWN

West Va.
STATE

Address of Well Operator }

09/22/2023



*Section 3 . . . If no such objections be filed, or be found by the department of mines, within said period of ten days from the receipt of said notice and plat by the department of mines, to said proposed location, the department shall forthwith issue to the well operator a drilling permit reciting the filing of such plat, that no objections have been made by the coal operators to the location, or found thereto by the department, and that the same is approved and the well operator authorized to proceed to drill at said location.

A-10

October 3, 1938

Wassuth-Callehan Gas Company
6th and Washington Street
Glendale, West Virginia

Gentlemen:

Permit Wet-200, to drill Well No. 1, on
the J. W. Monroe Estate, Proctor District, Wetzel
County, is enclosed.

Duplicate Permits are issued. One shall
be posted on the rig.

Very truly yours,

Secretary
OIL AND GAS DIVISION

MG/ar
enc-2

Lat39d-45'
Long80d-45'

09/22/2023

Wasmuth-Callahan Gas Co.

Glendale, West Va.

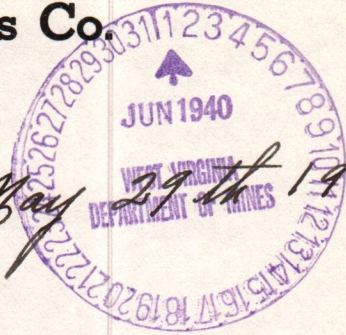

May 29th 1940.

A¹²
West-200-8.

Dept of Mines.
Oil & Gas Division.
Charleston, West.

Attention: Marie E. Griffiths.

Gentlemen:

On Oct 8th 1938 you issued a plugging permit to us covering well No 1 on the J. H. Monroe farm in Crocker District, Wetzel County, W. Va.

After we wrote for the permit we decided to drill the well deeper, which we did, drilling it from 560 ft to 630 ft, at 620 to 625 ft we got a light gas well, we saved this and turned it into the line, it is now exhausted and we ^{now} wish to pull and plug the well.

What we would like to know whether the plugging permit which we already have covering this well is sufficient, or whether we will have to get another, please advise.

Yours very truly.

Wasmuth-Callahan Gas Co.

by Geo P. Wasmuth.

09/22/2023

A-11

June 3, 1940

Net. 200

Mr. George P. Wasmuth
Wasmuth & Callahan Gas Company
Glendale, West Virginia

Dear Mr. Wasmuth:

In reply to your inquiry of May 29th, we wish to advise that the Work Order issued October 8, 1938 for Well No. 1 on the J. W. Monroe Farm, Proctor District, Wetzel County, may be used to plug your well at this time.

The filling should begin with red clay from the bottom 630' to the point below the 6-5/8" casing originally stated, where the first wood and cement plugs shall be set. The plugging shall then continue as in the original Work Order.

Very truly yours,

Secretary
OIL AND GAS DIVISION

MG/am

09/22/2023

B-1

Wet - 200

Wasmuth Callahan Gas Company
Glendale, West Va. Address
Well No. 1 - J. W. Monroe Est.

COMPLETION DATA SHEET
No. 2
FORMATION RECORD

Name	Color	Character	Oil, Gas or Water	Top	Bottom	Thickness	Total Depth	Remarks
Soil				0	10			
Sand Stone			Water	10	26			10" casing, 26 feet
Lime Shells			-	26	50			
Lime		Hard	-	50	130			
Soap Stone		Soft	-	130	138			
Mapletown Coal		-	-	138	139	12 inches		
Clay			-	139	150			
Lime			-	150	180			8 1/4 Casing
Coal Blossom		Soft	Water	180	195			152,
Lime & Soap Stone			-	195	230			
Black Shale (No Coal)			-	230	260	-	-	No Pittsburgh Coal.
Murphy Sand			-	260	270			
Lime		Hard	-	270	286			
Shale & Slate		Soft	-	286	300			
Red Rock			-	300	350			6 7/8 Casing
Shale			-	350	450			350 feet?
Horse Neck Sand			-	450	465			
Slate & Shales			-	465	560			
No Cow Run Sand			-					

See letter attached for complete record

Well was not shot at _____ feet; well was shot at _____ feet.

Fresh water at 25 * 180 feet; salt fresh water at _____ feet.

Well was ~~producing~~ dry hole.

Approved Wasmuth Callahan Co. Date 09/22/2023
Owner



NOTE: All bottom formations must be noted as indicated above and all key-rocks and oil and gas sands must be recorded under their proper geological names in the district as well as any local names commonly used in the district for such strata.

B-9

PROPOSED MANNER OF PLUGGING AND FILLING WELL

(REQUIRED BY RULES AND REGULATIONS)

**WEST VIRGINIA DEPARTMENT OF MINES
OIL AND GAS DIVISION
WORK ORDER**

Well to be plugged and filled as follows:

WORK ORDER ARRANGED BY DEPARTMENT OF MINES

Total Depth 560'
Fill with red clay from bottom 560' - 365' - 15' below 6-5/8" Casing.
Wood Plug 365' - 362'
Cement 362' - 352'
Pull 6-5/8" Casing.

Continue to fill with red clay from 352' - 162' - 10' below 8 1/4" Casing.
Wood Plug 162' - 159'
1 sack cement on plug
Pull 8 1/4" Casing and--

Fill with red clay to surface.
Erect Marker such as is required by Rule 18, 1931 regulations.

NOTE: CEMENT FOR MAKING CEMENT PLUGS BE MIXED WITH WATER ONLY--APPROXIMATELY FIVE GAL WATER TO ONE SACK CEMENT.

To the Department of Mines
Coal Owner or Operator,
Lease or Property Owner.

Gentlemen:

This "work order" is submitted for your approval and concurrence and unless notified of your disapproval or non-concurrence, the undersigned will proceed with the plugging and filling of said well in the above described manner on the date stated in the notice of intention to plug and abandon the said well on opposite side of this sheet.

Very truly yours,

Well Operator.

No objections have been filed by the coal owner or coal operator, or any available adjacent lease or property owners or interposed by the Department of Mines to the manner herein described for the plugging and filling of the well above mentioned. Therefore, the same is hereby approved this 8th day

of October 8, 1938.

DEPARTMENT OF MINES
Oil and Gas Division 09/22/2023

By:

NOTE: This "work order" shall be filed in triplicate, one copy for the files of the Department of Mines; one to be approved or corrected and returned to the well operator as his authority for plugging said well; and one for the well inspector.

B-8

FORM OG-9

STATE OF WEST VIRGINIA
DEPARTMENT OF MINES
OIL AND GAS DIVISION

NOTICE OF INTENTION TO PLUG AND ABANDON WELL

(REQUIRED BY SECTION 9, ARTICLE 4, CHAPTER 22 OF THE CODE)

To THE DEPARTMENT OF MINES,
Charleston, W. Va.

COAL OPERATOR OR COAL OWNER

ADDRESS

COAL OPERATOR OR COAL OWNER

ADDRESS

J. W. Monroe Estate
LEASE OR PROPERTY OWNER

Proctor, W. Va.
ADDRESS

Wasmuth-Callahan Gas Company

NAME OF WELL OPERATOR

Glendale, W. Va.

COMPLETE ADDRESS

October 7, 1938

WELL TO BE ABANDONED

Proctor District

Wetzel County

Well No. 1

J. W. Monroe Farm

Gentlemen:—

The undersigned well operator is about to abandon the above described well and will commence the work of plugging and abandoning said well on the 12th day of October, 1938, (which date shall not be less than five days after the day on which this notice so mailed is received, or in due course should be received by the Department of Mines.)

This notice is given you in order that your respective representatives may be present at the plugging and filling of said well. You are further notified that whether you are represented or not represented the undersigned will proceed on that date, or shortly thereafter, to plug and fill said well in the manner required by Section 10, Article 4, Chapter 22 of the Code and given in detail on the reverse side of this notice, in "Work Order."

This notice is being mailed by registered mail to each of you at the above addresses on the above date.

Very truly yours,

Well Operator.

NOTE: Upon the abandonment of all wells drilled prior to June 1, 1929, a plat prepared by a competent engineer, showing the district and county in which the tract of land is located, the name and acreage of same, the names of the owners of adjacent tracts, and the location of the about to be abandoned well, as determined by survey, and the courses and distances of such well from two permanent points or landmarks on said tract, shall be submitted with this notice.

(Over)

WET-200-P

PERMIT NUMBER

09/22/2023

STATE OF WEST VIRGINIA
DEPARTMENT OF MINES
OIL AND GAS DIVISION

AFFIDAVIT OF PLUGGING AND FILLING WELL

AFFIDAVIT SHOULD BE MADE IN TRIPPLICATE, ONE COPY MAILED TO THE DEPARTMENT, ONE COPY TO BE RETAINED BY THE WELL OPERATOR AND THE THIRD COPY (AND EXTRA COPIES IF REQUIRED) SHOULD BE MAILED TO EACH COAL OPERATOR AT THEIR RESPECTIVE ADDRESSES.

COAL OPERATOR OR OWNER Wasmuth-Callahan Gas Co. NAME OF WELL OPERATOR
 ADDRESS Glendale, W. Va. COMPLETE ADDRESS
 COAL OPERATOR OR OWNER August 8, 1941 WELL AND LOCATION
 ADDRESS Proctor District
J. W. Monroe Estate Wetzel County
 LEASE OR PROPERTY OWNER
 ADDRESS Proctor, W. Va. Well No. 1
J. W. Monroe Farm

STATE INSPECTOR SUPERVISING PLUGGING

AFFIDAVIT

STATE OF WEST VIRGINIA,
County of Marshall } SS:

George P. Wasmuth and C. C. Wharton, Jr.
being first duly sworn according to law depose and say that they are experienced in the work of plugging and filling oil and gas wells and were employed by Wasmuth-Callahan Gas Co. well operator, and participated in the work of plugging and filling the above well, that said work was commenced on the 12th day of June, 1941, and that the well was plugged and filled in the following manner:

SAND OR ZONE RECORD FORMATION	FILLING MATERIAL			PLUGS USED SIZE & KIND	CASING	
	CONTENT	FROM	TO		CSG PULLED	CSG LEFT IN
Stray Sand	Red Clay	630	370			
	Wood Plug	370	367	6 5/8 x 3'		
	Cement	367	357		350'	
	Red Clay	350	165			
	Wood Plug	165	162	8 1/4 x 3'		
	Cement	162	158		150'	8 1/4
	Clay	158	surface			
COAL SEAMS	DESCRIPTION OF MONUMENT					
(NAME)	To be erected as required by law.					
(NAME)						
(NAME)						
(NAME)						

and that the work of plugging and filling said well was completed on the 16th day of June, 1941.

And further deponents saith not.

Geo P. Wasmuth 09/22/2023
C. C. Wharton Jr.
Sworn to and subscribed before me this 14 day of August, 1941
George W. Turner
Notary Public.

My commission expires: 8/13/45

PERMIT No. WET-200-P

AFFIDAVIT OF PLUGGING AND FILLING WELL

AFFIDAVIT SHOULD BE MADE IN TRIPPLICATE. ONE COPY MAILED TO THE DEPARTMENT, ONE COPY TO BE RETAINED BY THE WELL OPERATOR AND THE THIRD COPY (AND EXTRA COPIES IF REQUIRED) SHOULD BE MAILED BY EACH WELL OPERATOR AT THEIR RESPECTIVE ADDRESSES.

NAME OF WELL OPERATOR <i>W. J. ...</i>	NAME OF PROPERTY OWNER <i>...</i>
COMPLETE ADDRESS <i>...</i>	ADDRESS <i>...</i>
WELL AND LOCATION <i>...</i>	COUNTY OF OWNER <i>...</i>
Well No. <i>...</i>	ADDRESS <i>...</i>
TOWN	COUNTY

STATE INSPECTOR SUPERVISING PLUGGING

AFFIDAVIT

STATE OF WEST VIRGINIA

County of *...*

I, *...* and *...*, being first duly sworn according to law before me and say that they participated in the work of plugging and filling of the above well, that said work was commenced on the *...* day of *...* 19*...*, and that the well was plugged and filled in the following manner:

SAND OR ZONE RECORDED	POSITION	FILLING MATERIAL		PLUGS USED	CASING	
		CON. FT.	FROM		SIZE & KIND	DEPTH
	Layer sand		250			
	Coal		270			
	Coal		275			
	Coal		280			
	Coal		285			
	Coal		290			
	Coal		295			
	Coal		300			
	Coal		305			
	Coal		310			
	Coal		315			
	Coal		320			
	Coal		325			
	Coal		330			
	Coal		335			
	Coal		340			
	Coal		345			
	Coal		350			
	Coal		355			
	Coal		360			
	Coal		365			
	Coal		370			
	Coal		375			
	Coal		380			
	Coal		385			
	Coal		390			
	Coal		395			
	Coal		400			
	Coal		405			
	Coal		410			
	Coal		415			
	Coal		420			
	Coal		425			
	Coal		430			
	Coal		435			
	Coal		440			
	Coal		445			
	Coal		450			
	Coal		455			
	Coal		460			
	Coal		465			
	Coal		470			
	Coal		475			
	Coal		480			
	Coal		485			
	Coal		490			
	Coal		495			
	Coal		500			

and that the work of plugging and filling said well was completed on the *...* day of *...* 19*...*

I, *...* do hereby certify that the above is a true and correct copy of the original as filed in my office on the *...* day of *...* 19*...*

Notary Public



09/22/2023

C-10

PROPOSED MANNER OF PLUGGING AND FILLING WELL

(REQUIRED BY RULES AND REGULATIONS)

WEST VIRGINIA DEPARTMENT OF MINES

OIL AND GAS DIVISION

WORK ORDER

Well to be plugged and filled as follows:

Fill with Clay from 560 to 440
 Cement to Seal Horse Neck Sand 440-430
 Pull 6 7/8" Casing
 There was no Pittsburg Coal - will plug here according to your instructions
 Bridge Hole at 160 ft
 Cement Maple town Coal 150 to 120
 Clay from 120 to Surface.
 Evert Marker as required by law.

To the Department of Mines,
Coal Owner or Operator,
Lease or Property Owner.

Gentlemen:

This "work order" is submitted for your approval and concurrence and unless notified of your disapproval or non-concurrence, the undersigned will proceed with the plugging and filling of said well in the above described manner on the date stated in the notice of intention to plug and abandon the said well on opposite side of this sheet.

Very truly yours,

Wassmuth-Callahan Gas Co.
Well Operator.

No objections have been filed by the coal owner or coal operator, or any available adjacent lease or property owners or interposed by the Department of Mines to the manner herein described for the plugging and filling of the well above mentioned. Therefore, the same is hereby approved this.....day

of....., 193.....

DEPARTMENT OF MINES
Oil and Gas Division

09/22/2023

By:

NOTE: This "work order" must be filed in duplicate, one copy for the files of the Department of Mines and the other to be approved or corrected and returned to the well operator as his authority for plugging said well.

PROPOSED MANNER OF PLUGGING AND FILLING WELL
(REQUIRED BY RULES AND REGULATIONS)
WEST VIRGINIA DEPARTMENT OF MINES
NOTICE OF INTENTION TO PLUG AND ABANDON WELL
(REQUIRED BY SECTION 9, ARTICLE 4, CHAPTER 22 OF THE CODE)

WEST VIRGINIA DEPARTMENT OF MINES
OIL AND GAS DIVISION

TO THE DEPARTMENT OF MINES,
Charleston, W. Va.

Nasmyth-Callahan Gas Co
NAME OF WELL OPERATOR

COAL OPERATOR OR COAL OWNER

Glendale, West Va
COMPLETE ADDRESS

ADDRESS

Oct 7th 19*38*
WELL TO BE ABANDONED

COAL OPERATOR OR COAL OWNER

Proctor District

ADDRESS

Netzel County

J. H. Monroes Estate
LEASE OR PROPERTY OWNER

Well No. *1*

Proctor, West Va
ADDRESS

J. H. Monroes Estate Farm

Gentlemen:—

The undersigned well operator is about to abandon the above described well and will commence the work of plugging and abandoning said well on the *12* day of *Oct*, 19*38*, (which date shall not be less than five days after the day on which this notice so mailed is received, or in due course should be received by the Department of Mines).
(Immediately upon receipt of plugging order)

This notice is given you in order that your respective representatives may be present at the plugging and filling of said well. You are further notified that whether you are represented or not represented the undersigned will proceed on that date, or shortly thereafter, to plug and fill said well in the manner required by Section 10, Article 4, Chapter 22 of the Code and given in detail on the reverse side of this notice, in "Work Order."

This notice is being mailed by registered mail to each of you at the above addresses on the above date.

Very truly yours,

Nasmyth-Callahan Gas Co
Well Operator.

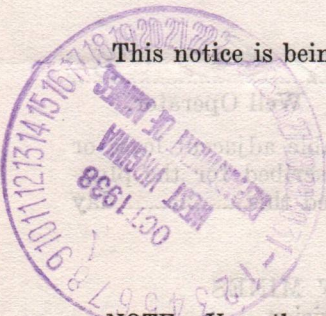

NOTE: Upon the abandonment of all wells drilled prior to June 1, 1929, a plat prepared by a competent engineer, showing the district and county in which the tract of land is located, the name and acreage, names of the owners of adjacent tracts, and the location of the about to be abandoned well, determined by survey, and the courses and distances of such well from two permanent points or landmarks on said tract, shall be submitted with this notice.

(Over)

P.S.

201-B

Please mail the permit to plug immediately as we are in a rush to get our machine loose. Thank you.

N-C Gas Co. G.P.M.

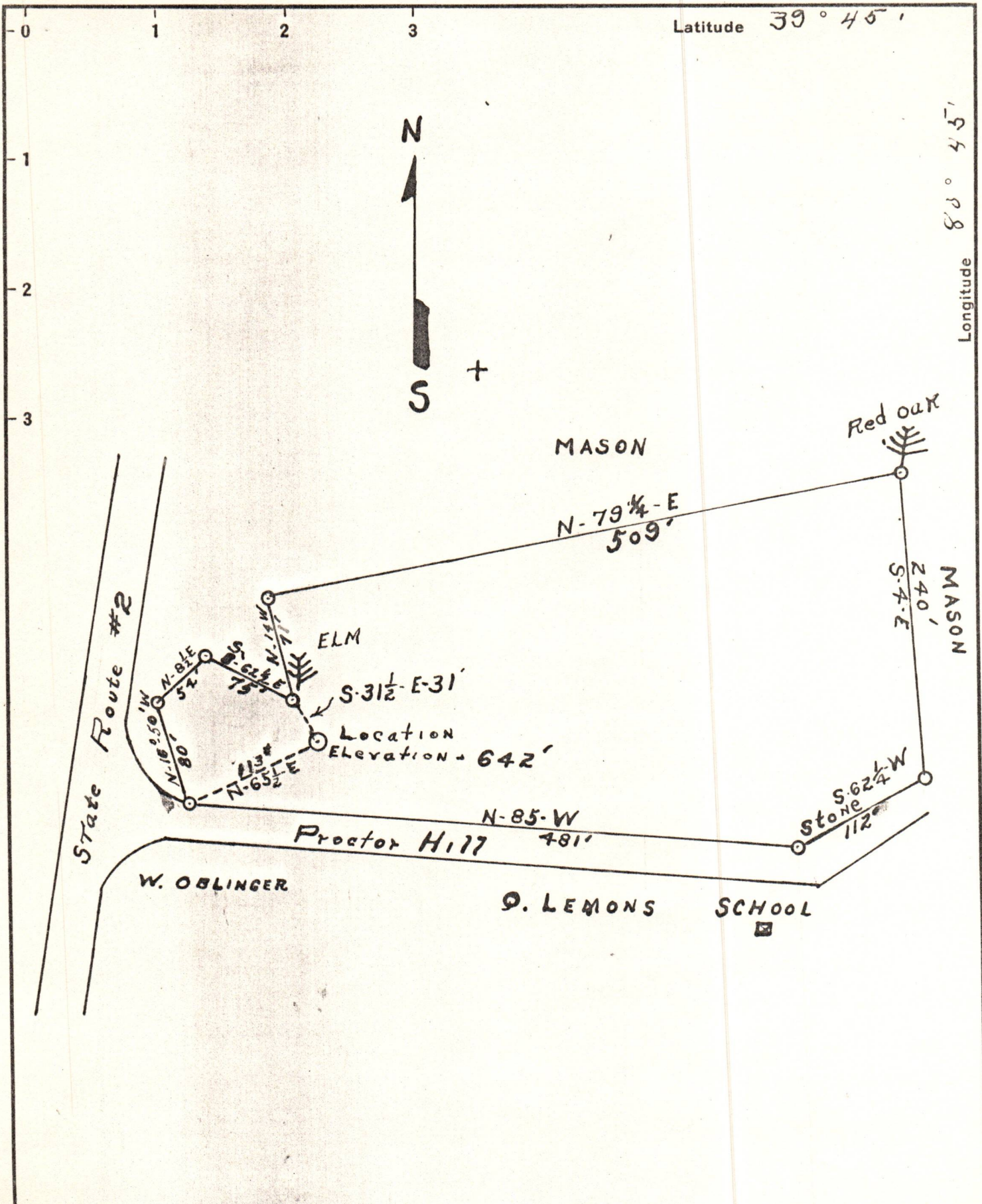

New Location
 Drill Deeper.....
 Abandonment.....

WASMUTH-CALLAHAN GAS Co
 Company ~~GEORGE F. WASMUTH~~
 Address GLENDALE W. VA.
 Farm J. W. MONROE ESTATE
 Tract 1 Acres 2 Lease No. 1
 Well (Farm) No. 1 Serial No. _____
 Elevation (Spirit Level) 642'
 Quadrangle NEW MARTINSVILLE
 County WETZEL District Proctor
 Engineer F. W. PARSONS
 Engineer's Registration No. 203
 File No. W. Drawing No. _____
 Date 8/14/38 Scale 100 FT = 1 INCH

STATE OF WEST VIRGINIA
 DEPARTMENT OF MINES
 OIL AND GAS DIVISION
 CHARLESTON

WELL LOCATION MAP
 FILE NO. Wet-09/22/2023

+ Denotes location of well on United States Topographic Maps, scale 1 to 62,500, latitude and longitude lines being represented by border lines as shown.

- Denotes one inch spaces on border line of original tracing.