

A-2

NOTICE OF PROPOSED LOCATION OF OIL AND GAS WELL

(REQUIRED BY SECTION 2, CHAPTER 86, ACTS 1929)

WEST VIRGINIA DEPARTMENT OF MINES

OIL AND GAS SECTION

To THE DEPARTMENT OF MINES,
Charleston, W. Va.

Belia Montgomery
COAL OPERATOR OR COAL OWNER

Belee, W. Va.
ADDRESS

J. N. Ferrell
NAME OF WELL OPERATOR

Grantsville W. Va.
COMPLETE ADDRESS

COAL OPERATOR OR COAL OWNER

ADDRESS

COAL OPERATOR OR COAL OWNER

ADDRESS

193

PROPOSED LOCATION

Proctor District

Witzel County

Well No. *39° 45'*
80° 40' 13.9 acres

Cely Montgomery arm

GENTLEMEN:

The undersigned well operator is entitled to drill upon the above named farm or tract of land for oil and gas, having fee title thereto, (or as the case may be) under grant or lease dated *Oct. 5, 1938*

made by *G. G. Fowler*, to

J. N. Ferrell, and recorded on the *7th* day

of *October, 1938*, in the office of the County Clerk for said County in

Book *32A*, page *273*

The enclosed plat was prepared by a competent engineer and shows the proposed location of a well to be drilled for oil and gas by the undersigned well operator on the farm and in the Magisterial District and County above named, determined by survey and courses and distances from two permanent points, or land marks.

The undersigned well operator is informed and believes there are no coal operators operating beds of coal beneath said farm or tract of land on which said well is located, or within 500 feet of the boundaries of the same, who have mapped their workings and filed their maps as required by law, excepting the coal operators or coal owners (if any) above named as addressees.

The above named coal operators or coal owners (if any) are notified that any objections they may desire to make to such proposed location, or which they are required to make by Section 3 of said Act, if the drilling of a well at said proposed location will cause a dangerous condition in or about their respective coal mines, must be received by, or filed with the Department of Mines within ten* days from the receipt of a copy of this notice and accompanying plat by said Department. Said coal operators are further notified that forms for use in making such objections will be furnished to them by the Department of Mines promptly on request and that all such objections must set forth as definitely as is reasonably possible the ground or grounds on which such objections are based and indicate the direction and distance the proposed location should be moved to overcome same.

(The next paragraph is to be completed only in Department's copy.)

Copies of this notice and the enclosed plat were mailed by registered mail, or delivered to the above

named coal operators or coal owners at their above shown respective address.....day.... before, or on the same day with the mailing or delivery of this copy to the Department of Mines at Charleston, West Virginia.

Very truly yours,

J. N. Ferrell
WELL OPERATOR
Grantsville, W. Va.
STREET

Address of Well Operator }

CITY OR TOWN

09/22/2023

STATE



*Section 3 If no such objections be filed, or be found by the department of mines, within said period of ten days from the receipt of said notice and plat by the department of mines, to said proposed location, the department shall forthwith issue to the well operator a drilling permit reciting the filing of such plat, that no objections have been made by the coal operators to the location, or found thereto by the department, and that the same is approved and the well operator authorized to proceed to drill at said location.



STATE OF WEST VIRGINIA
DEPARTMENT OF MINES
OIL AND GAS DIVISION

NOTICE OF PROPOSED LOCATION OF OIL AND GAS WELL

To THE DEPARTMENT OF MINES,
Charleston, W. Va.

COAL OPERATOR OR COAL OWNER

ADDRESS

COAL OPERATOR OR COAL OWNER

ADDRESS

OWNER OF MINERAL RIGHTS

ADDRESS

THE MANUFACTURERS LIGHT AND HEAT COMPANY

NAME OF WELL OPERATOR

800 UNION TRUST BUILDING
PITTSBURGH, PENNSYLVANIA

COMPLETE ADDRESS

September 14, 19 53

PROPOSED LOCATION

Proctor District

Wetzel County

Well No. 14225 39° 45'
~~15559~~ 80° 40'

J. D. Montgomery Farm

GENTLEMEN:

The undersigned well operator is entitled to drill upon the above named farm or tract of land for oil and gas, having fee title thereto, (or as the case may be) under grant or lease dated May 23, 1952, made by J. D. & Celia Montgomery, his wife, to THE MANUFACTURERS LIGHT AND HEAT COMPANY, and recorded on the 26th day of June, 1952, in the office of the County Clerk for said County in Book 40A, page 152.

The enclosed plat was prepared by a competent engineer and shows the proposed location of a well to be drilled for oil and gas by the undersigned well operator on the farm and in the Magisterial District and County above named, determined by survey and courses and distances from two permanent points, or land marks.

The undersigned well operator is informed and believes there are no coal operators operating beds of coal beneath said farm or tract of land on which said well is located, or within 500 feet of the boundaries of the same, who have mapped their workings and filed their maps as required by law, excepting the coal operators or coal owners (if any) above named as addressees.

The above named coal operators or coal owners (if any) are notified that any objections they may desire to make to such proposed location, or which they are required to make by Section 3 of said Code, if the drilling of a well at said proposed location will cause a dangerous condition in or about their respective coal mines, must be received by, or filed with the Department of Mines within ten* days from the receipt of a copy of this notice and accompanying plat by said Department. Said coal operators are further notified that forms for use in making such objections will be furnished to them by the Department of Mines promptly on request and that all such objections must set forth as definitely as is reasonably possible the ground or grounds on which such objections are based and indicate the direction and distance the proposed location should be moved to overcome same.

(The next paragraph is to be completed only in Department's copy.)

Copies of this notice and the enclosed plat were mailed by registered mail, or delivered to the above named coal operators or coal owners at their above shown respective address _____ day _____ before, or on the same day with the mailing or delivery of this copy to the Department of Mines at Charleston, West Virginia.

Very truly yours,

Paul Cooper
LAND AGENT

Address
of
Well Operator }

THE MANUFACTURERS LIGHT AND HEAT COMPANY
STREET

800 UNION TRUST BUILDING
CITY OR TOWN

PITTSBURGH, PENNSYLVANIA
STATE

09/22/2023

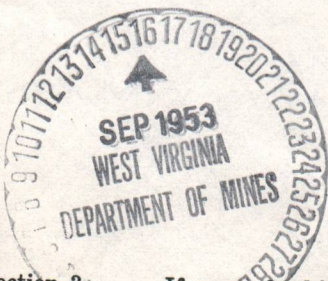

*Section 3 If no such objections be filed or be found by the department of mines, within said period of ten days from the receipt of said notice and plat by the department of mines, to said proposed location, the department shall forthwith issue to the well operator a drilling permit reciting the filing of such plat, that no objections have been made by the coal operators to the location, or found thereto by the department, and that the same is approved and the well operator authorized to proceed to drill at said location.

212-Rodriguez



STATE OF WEST VIRGINIA
DEPARTMENT OF MINES
OIL AND GAS DIVISION

NOTICE OF PROPOSED LOCATION OF OIL AND GAS WELL

To The Department of Mines
Charleston, W. Va.

THE MANUFACTURERS LIGHT AND HEAT COMPANY

NAME OF WELL OPERATOR
800 UNION TRUST BUILDING
PITTSBURGH, PENNSYLVANIA

NAME OF COAL OWNER

COMPLETE ADDRESS

ADDRESS

September 14, 1923

NAME OF COAL OWNER

PROPOSED LOCATION

District Proctor

ADDRESS

County Wetzel

OWNER OF MINERAL RIGHTS

Well No. 7-1552 - 26' 70'

ADDRESS

Owner J. D. Montgomery

GENTLEMEN:

The undersigned well operator is entitled to drill upon the above named land or tract of land for oil and gas, having fee title thereto, (or as the case may be) under grant or lease dated

May 23, 1922, made by J. D. & Celis Montgomery, his wife, to

THE MANUFACTURERS LIGHT AND HEAT COMPANY, and recorded on the 26th day

of June, 1922, in the office of the County Clerk for said County in

Book 404, page 152

The enclosed plat was prepared by a competent engineer and shows the proposed location of a well to be drilled for oil and gas by the undersigned well operator on the land and in the Magisterial District of said County above named, determined by survey and courses and distances from two permanent points, or land marks.

The undersigned well operator is informed and believes there are no coal operators operating beds of coal beneath said land or tract of land on which said well is located, or within 800 feet of the boundary of the same, who have mapped their workings and filed their maps as required by law, excepting the coal operators or coal owners (if any) above named in addresses.

The above named coal operators or coal owners (if any) are notified that any objections they may desire to make to such proposed location, or which they are required to make by Section 8 of said Code, if the drilling of a well at said proposed location will cause a dangerous condition in or about their respective coal mines, must be received by or filed with the Department of Mines within ten days from the receipt of a copy of this notice and accompanying plat by said Department. Said coal operators are further notified that forms for use in making such objections will be furnished to them by the Department of Mines promptly on request and that all such objections must be forth as definitely as is reasonably possible the ground or grounds on which such objections are based and indicate the direction and distance the proposed location should be moved to overcome same.

(The next paragraph is to be completed only in Department's copy.)

Copies of this notice and the enclosed plat were mailed by registered mail or delivered to the above named coal operators or coal owners at their above shown respective addresses _____ day _____ before or on the same day with the mailing or delivery of this copy to the Department of Mines at Charleston, West Virginia.

Very truly yours,

[Signature]
SUPERVISOR LAND AGENT

THE MANUFACTURERS LIGHT AND HEAT COMPANY

800 UNION TRUST BUILDING

PITTSBURGH, PENNSYLVANIA

Address of Well Operator



09/22/2023

*Section 8. If no such objections be filed or be found by the department of mines, within said period of ten days from the date of mailing of this notice and plat by the department of mines to said proposed location, the department shall forthwith authorize the well operator a drilling permit regarding the same, and that no objections have been made by the coal operators or coal owners to the location of said well, or that the same is approved and the well operator authorized to proceed to drill at said location.

PERMIT NUMBER 7-1552-23

A-10

November 29, 1938

Mr. J. H. Ferrell
Grantsville, W. Va.

Dear Sir:

Permit Wet-212 to drill Well No. 1, on
the Celia Montgomery Farm, Proctor District, Wetzel
County, is enclosed.

Duplicate permit shall be posted on the
rig.

When the well is completed, please file
complete record on the enclosed Form OG-10.

Very truly yours,

Secretary
OIL AND GAS DIVISION

MG/er
enc-4

Lat39d-45'
Long80d-40'

09/22/2023

B-2

Formation	Color	Hard or Soft	Top	Bottom	Oil, Gas or Water	Depth Found	Remarks
Slate	Black	Soft	1370	1380			
Lime		Hard	1380	1392			
Sand			1392	1408			
Slate	Gray		1408	1490			
Lime	Gray	Medium	1490	1510			
Shale	Gray		1510	1550			
Gas Sand	White	Hard	1550	1620			
Slate	Dark		1620	1650			
Sand			1650	1660			
Slate			1660	1675			
1st Salt Sand			1675	1738			
Slate	Dark		1738	1898			
2nd Salt Sand			1898	1945			
Slate			1945	1955			
Lime		Medium	1955	1978			
Slate			1978	2024			
Broken Sand			2024	2047			
Big Lime		Hard	2047	2100			
Big Injun		Hard	2100	2360			
Slate	White	Soft	2360	2450			
Gritty Lime		Hard	2450	2530			
Slate			2530	2560			
Slate and Shells			2560	2700			
Sand			2700	2725			
Slate and Shells			2725	2810			
Pink Rock			2810	2838			
Lime			2838	2850			
Slate & Shells			2850	2973			
Gordon Sand & Shalls			2973	2978			
Slate & Shells			2978	3032			
Total Depth			3032'				

1506' - 8 1/4"

Salt Water 1710
Hole full

6-5/8" Casing 2061'

2061' - 6 5/8" casing

Whole full of Water at 2770'
Exhausted in 12 hours.

09/22/2023

WELL RECORD

Date....., 19.....

APPROVED....., Owner

By.....

(Title)



STATE OF WEST VIRGINIA
DEPARTMENT OF MINES
OIL AND GAS DIVISION

Littleton

WELL RECORD

Storage Gas

Permit No. WET-212-R

Oil or Gas Well Gas
(KIND)

Company THE MANUFACTURERS LIGHT AND HEAT COMPANY
Address 800 Union Trust Building, Pittsburgh, Pa.
Farm J. D. Montgomery Acres 139
Location (waters) _____
Well No. 4225 Elev. 1184'
District Proctor County Wetzel
The surface of tract is owned in fee by _____
Address _____
Mineral rights are owned by _____
Address _____
Drilling commenced September 1, 1953
Drilling completed October 30, 1953
Date Shot _____ From _____ To _____
With _____
Open Flow 1.0 /10ths Water in 1/8 Inch
_____ /10ths Merc. in _____ Inch
Volume .122 Cu. Ft.
Rock Pressure 43 lbs. 48 hrs.
Oil _____ bbls., 1st 24 hrs.
Fresh water _____ feet
Salt water _____ feet

Casing and Tubing	Used in Drilling	Left in Well	Packers
Size			Kind of Packer
16			
13			
10		411'8"	Size of
8 1/4		1525'11"	
6 1/2 7		1977'6"	Depth set
5 3/16			
3			Perf. top
2			Perf. bottom
Liners Used			Perf. top
			Perf. bottom

CASING CEMENTED _____ SIZE _____ No. Ft. _____ Date _____
COAL WAS ENCOUNTERED AT _____ FEET _____ INCHES
_____ FEET _____ INCHES FEET _____ INCHES
_____ FEET _____ INCHES FEET _____ INCHES

Formation	Color	Hard or Soft	Top	Bottom	Oil, Gas or Water	Depth Found	Remarks
Top of Maxon Sand			1975				Schlumberger Measurement
Bottom of Maxon Sand			1985				
Total Depth			1985				

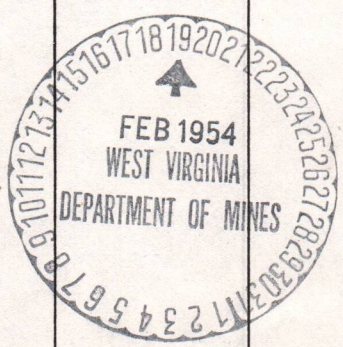

09/22/2023



By Land Agent (Title)

APPROVED THE MANUFACTURERS LIGHT AND HEAT COMPANY

DEPARTMENT OF MINES
OIL AND GAS DIVISION

Date FEBRUARY 17, 1924

Formation	Color	Hard or Soft	Top	Bottom	Oil, Gas or Water	Depth Found	Remarks
Top of Maxon sand			1975				
Bottom of Maxon sand			1985				
Total depth			1985				

09/22/2023

B-4

STATE OF WEST VIRGINIA
DEPARTMENT OF MINES
OIL AND GAS DIVISION

INSPECTOR'S WELL REPORT

Permit No. Wet 212 P

Oil or Gas Well.....
(KIND)

		Casing and Tubing	Used in Drilling	Left in Well	Packers
Company	<u>I. H. Furell</u>				
Address	<u>Grantsville W. Va</u>	Size			
Farm	<u>Celia Montgomery</u>	16			Kind of Packer.....
Well No.	<u>1</u>	13			
District	<u>Proctor</u> County <u>White</u>	10			Size of.....
Drilling commenced		8 1/4			
Drilling completed	Total Depth.....	6 5/8			Depth set.....
Date shot	Depth of shot.....	5 3/16			
Initial Open Flow	/10ths Water in..... Inch	3			Perf. top.....
Open Flow after tubing	/10ths Merc. in..... Inch	2			Perf. bottom.....
Volume	Cu. Ft.	Liners Used			Perf. top.....
Rock Pressure	lbs..... hrs.				Perf. bottom.....
Oil	bbls., 1st 24 hrs.	CASING CEMENTED.....	SIZE.....	No. FT.....	Date.....
Fresh water	feet..... feet	COAL WAS ENCOUNTERED AT.....	FEET.....	INCHES.....	
Salt water	feet..... feet	FEET.....	INCHES.....	FEET.....	INCHES.....

Drillers' Names.....

Well Abandoned and Plugged....., 19.....

REMARKS: not started - left note for them to fill from 2017 to 20' above Martin Sand + plug + fill on to 1768' (This well is in area of good Martin Sand)
Feb 14 1939

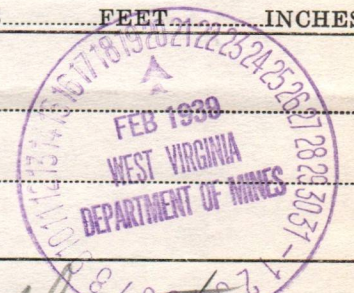

DATE

DISTRICT WELL INSPECTOR

09/22/2023

B-5

STATE OF WEST VIRGINIA
DEPARTMENT OF MINES
OIL AND GAS DIVISION

INSPECTOR'S WELL REPORT

Permit No. Wet 212P

Oil or Gas Well.....
(KIND)

Company	Casing and Tubing	Used in Drilling	Left in Well	Packers
<u>J.H. Ferrell</u>	Size			
<u>Grantsville W.Va</u>	16.....			Kind of Packer.....
<u>Celia Montgomery</u>	13.....			
Well No. <u>1</u>	10.....			Size of.....
District <u>Proctor</u> County <u>Wet.</u>	8 1/4.....			
Drilling commenced.....	6 5/8.....			Depth set.....
Drilling completed..... Total Depth.....	5 3/16.....			
Date shot..... Depth of shot.....	3.....			Perf. top.....
Initial Open Flow...../10ths Water in..... Inch	2.....			Perf. bottom.....
Open Flow after tubing...../10ths Merc. in..... Inch	Liners Used.....			Perf. top.....
Volume..... Cu. Ft.				Perf. bottom.....
Rock Pressure..... lbs..... hrs.	CASING CEMENTED..... SIZE..... No. FT..... Date			
Oil..... bbls. 1st 24 hrs.	COAL WAS ENCOUNTERED AT..... FEET..... INCHES			
Fresh water..... feet..... feet FEET..... INCHES..... FEET..... INCHES			
Salt water..... feet..... feet FEET..... INCHES..... FEET..... INCHES			

Drillers' Names Fred Pyles (new man on job)
Roy Meadows

Well Abandoned and Plugged....., 19.....

REMARKS: Plugged to 2068 + 6" casing pulled.
testing maxton sand. change WD as on back.

March 1 1929
DATE

D. H. Young
DISTRICT WELL INSPECTOR



09/22/2023

314

as per WO to 2017.
Full clay 2017 to 1904 20' above marton Sand.
wood plug 1904 - 1901
cement 1901 - 1891. Sealing sand.

Had complaint call from Harry Moore of Mfg & H Co
about type of filling being used in this well.
made spec trip to check and had them start hauling
suitable clay.

Mr. Ferrell has a new crew starting on this
well today, and we should get better work.

STATE OF WEST VIRGINIA
DEPARTMENT OF MINES
OIL AND GAS DIVISION

INSPECTOR'S WELL REPORT

Permit No. *Wetzel 212 P*

Oil or Gas Well.....
(KIND)

Company *J. H. Ferrell*
 Address *Grantville W. Va*
 Farm *Celia Montgomery*
 Well No. *1*
 District *Proctor* County *Wetzel*
 Drilling commenced.....
 Drilling completed..... Total Depth.....
 Date shot..... Depth of shot.....
 Initial Open Flow...../10ths Water in..... Inch
 Open Flow after tubing...../10ths Merc. in..... Inch
 Volume..... Cu. Ft.
 Rock Pressure..... lbs..... hrs.
 Oil..... bbls., 1st 24 hrs.
 Fresh water..... feet..... feet
 Salt water..... feet..... feet

Casing and Tubing	Used in Drilling	Left in Well	Packers
Size			Kind of Packer.....
16.....			
13.....			
10.....			Size of.....
8 1/4.....			
6 5/8.....			Depth set.....
5 3/16.....			
3.....			Perf. top.....
2.....			Perf. bottom.....
Liners Used.....			Perf. top.....
			Perf. bottom.....

CASING CEMENTED..... SIZE..... No. FT..... Date.....
 COAL WAS ENCOUNTERED AT..... FEET..... INCHES
 FEET..... INCHES..... FEET..... INCHES
 FEET..... INCHES..... FEET..... INCHES

Drillers' Names

Well Abandoned and Plugged....., 19.....

REMARKS: *Completed - used cement OK. + good clay. in hole thru and above maxon sand. (Detective work)*

April 20 1939
DATE

D. H. Houtney
INSPECTOR



B-9

PROPOSED MANNER OF PLUGGING AND FILLING WELL

(REQUIRED BY RULES AND REGULATIONS)

WEST VIRGINIA DEPARTMENT OF MINES
OIL AND GAS DIVISION
WORK ORDER

Well to be plugged and filled as follows:

WORK ORDER ARRANGED BY THE DEPARTMENT OF MINES

Total Depth 3032'

Fill hole with red clay or other non-porous material from 3032' - 2800'

Drive Wood Plug 2800' - 2797'

Cement 2797' - 2787' - Sealing hole completely.

Continue to fill with non-porous material from 2787' - 2700'

Wood Plug 2700' - 2697'

Cement 2697' - 2687' - Sealing hole.

Set a permanent bridge at 2360' - bottom of Big Injun
1 sack cement on bridge.

Fill with red clay or other non-porous material from 2360' - 2071'

Drive wood plug 2071' - 2068'

Pull 6-5/8" casing and--

Continue to fill to 2027' - 20' above Big Lime.
Cement 2027' - 2017'

Set a permanent bridge at 1768' - 30' below 1st Salt Sand.
1 sack cement on bridge.

Red Clay or other non-porous material from bridge to 1655' - 20' above 1st Salt Sand.

Wood Plug 1655' - 1652'

Cement 1652' - 1642' - Sealing hole above Salt Sands

Continue filling to 1506'

Pull 8 1/4" casing and--

Fill with non-porous material from 1506' - 1315' - 20' above Little Dunkard Sand

Wood Plug 1315' - 1312'

Cement 1312' - 1302' - Sealing hole.

Set a permanent bridge at 986' - 30' below Pittsburgh Coal.
Cement 986' - 930' - 20' above Pittsburgh Coal.

Non-porous material 930' - 450'

Wood Plug 450' - 447'

1 sack cement on plug.

Pull 10" casing and--

To the Department of Mines
Coal Owner or Operator,
Lease or Property Owner.

Fill with non-porous material to surface.
Erect Marker such as is required by Rule 18, 1931 regulations.
NOTE: CEMENT FOR MAKING CEMENT PLUGS BE MIXED WITH WATER ONLY -
APPROXIMATELY FIVE GAL WATER TO ONE SACK CEMENT.

Gentlemen:

This "work order" is submitted for your approval and concurrence and unless notified of your disapproval or non-concurrence, the undersigned will proceed with the plugging and filling of said well in the above described manner on the date stated in the notice of intention to plug and abandon the said well on opposite side of this sheet.

Very truly yours,

Well Operator.

No objections have been filed by the coal owner or coal operator, or any available adjacent lease or property owners or interposed by the Department of Mines to the manner herein described for the plugging and filling of the well above mentioned. Therefore, the same is hereby approved this 10th day

of February, 1939.

DEPARTMENT OF MINES 09/22/2023
Oil and Gas Division

By

NOTE: This "work order" shall be filed in triplicate, one copy for the files of the Department of Mines; one to be approved or corrected and returned to the well operator as his authority for plugging said well; and one for the well inspector.

STATE OF WEST VIRGINIA
DEPARTMENT OF MINES
OIL AND GAS DIVISION

NOTICE OF INTENTION TO PLUG AND ABANDON WELL

(REQUIRED BY SECTION 9, ARTICLE 4, CHAPTER 22 OF THE CODE)

To THE DEPARTMENT OF MINES,
Charleston, W. Va.

Celia Montgomery
COAL OPERATOR OR COAL OWNER

Bebee, West Virginia
ADDRESS

COAL OPERATOR OR COAL OWNER

ADDRESS

LEASE OR PROPERTY OWNER

ADDRESS

J. H. Ferrell
NAME OF WELL OPERATOR

Grantsville, W. Va.
COMPLETE ADDRESS

February 9, 19 39

WELL TO BE ABANDONED

Proctor District

Wetzel County

Well No. 1 39d-45'
80d-40'

Celia Montgomery Farm

Gentlemen:—

The undersigned well operator is about to abandon the above described well and will commence the work of plugging and abandoning said well on the 14th day of February, 19 39, (which date shall not be less than five days after the day on which this notice so mailed is received, or in due course should be received by the Department of Mines.)

This notice is given you in order that your respective representatives may be present at the plugging and filling of said well. You are further notified that whether you are represented or not represented the undersigned will proceed on that date, or shortly thereafter, to plug and fill said well in the manner required by Section 10, Article 4, Chapter 22 of the Code and given in detail on the reverse side of this notice, in "Work Order."

This notice is being mailed by registered mail to each of you at the above addresses on the above date.

Very truly yours,

J. H. Ferrell
Well Operator.

NOTE: Upon the abandonment of all wells drilled prior to June 1, 1929, a plat prepared by a competent engineer, showing the district and county in which the tract of land is located, the name and acreage of same, the names of the owners of adjacent tracts, and the location of the about to be abandoned well as determined by survey, and the courses and distances of such well from two permanent points or landmarks on said tract, shall be submitted with this notice.

(Over)

WET-212-P PERMIT NUMBER

STATE OF WEST VIRGINIA
DEPARTMENT OF MINES
OIL AND GAS DIVISION

AFFIDAVIT OF PLUGGING AND FILLING WELL

AFFIDAVIT SHOULD BE MADE IN TRIPLICATE, ONE COPY MAILED TO THE DEPARTMENT, ONE COPY TO BE RETAINED BY THE WELL OPERATOR AND THE THIRD COPY (AND EXTRA COPIES IF REQUIRED) SHOULD BE MAILED TO EACH COAL OPERATOR AT THEIR RESPECTIVE ADDRESSES.

None
COAL OPERATOR OR OWNER

J. H. Ferrell
NAME OF WELL OPERATOR

Grantsville, W. Va.
COMPLETE ADDRESS

May 19th, 1942
WELL AND LOCATION

Proctor District

Celia Montgomery
LEASE OR PROPERTY OWNER

Wetzel County

Beebe, West Va.
ADDRESS

Well No. One

Celia Montgomery Farm

STATE INSPECTOR SUPERVISING PLUGGING D. G. Courtney

AFFIDAVIT

STATE OF WEST VIRGINIA, }
County of Calhoun } SS:

J. H. Ferrell and F. D. Pyles
being first duly sworn according to law depose and say that they are experienced in the work of plugging and filling oil and gas wells and were employed by J. H. Ferrell, well operator, and participated in the work of plugging and filling the above well, that said work was commenced on the 14th day of February, 1939, and that the well was plugged and filled in the following manner:

SAND OR ZONE RECORD	FILLING MATERIAL			PLUGS USED	CASING	
	FORMATION	CONTENT	FROM TO		SIZE & KIND	CSG PULLED
	Red clay		3032 2800	5-3/16" - Wood		
	Cement		2797 2786			
	Red clay		2786 2698	5-3/16" - Wood		
	Cement		2698 2684			
	Stone bridge		2370 2357			
	Cement		2357 2349			
	Red clay		2349 2072	6-5/8" - Wood		
	Cement		2072 2064		6-5/8"	
	Red clay		2064 2027			
	Cement		2027 2017			
	Red clay		2017 1904	6-5/8" - Wood		
	Cement		1901 1891			
	Red clay		1891 1655	6-5/8" - Wood	10"	
	Cement		1652 1642			
	Red clay		1642 1515	6-5/8" Wood	8 1/4"	
COAL SEAMS	Cement		1312 1302	DESCRIPTION OF MONUMENT		
(NAME) Pittsburgh	Stone bridge		988 976	Cement block 4" X 10" placed 4'		
(NAME)	Cement		976 928	under the surface and extending 2'		
(NAME)	Red clay		928 450	above surface. Properly marked		
(NAME)	Cement & plug		450 435			
	Red clay		435 0			

and that the work of plugging and filling said well was completed on the 28th day of February, 1939, 1942.

And further deponents saith not.

Sworn to and subscribed before me this 19th day of May, 1942.

My commission expires: April 10th, 1946

J. H. Ferrell
F. D. Pyles
O. Hathaway
Notary Public.

Permit No. WET-212-P

E-4

September 16, 1953

The Manufacturers Light & Heat Co.,
800 Union Trust Building
Pittsburgh 19, Pennsylvania

Att: Mr. Ben S. Cooper, Land Agent

Gentlemen:

We are in receipt of your application and tracing for reopening a well on the J. D. Montgomery Farm, Proctor District, Wetzel County - your number F-15559, Lease 26599.

Please advise if this is the well formerly drilled by Mr. J. H. Ferrell on the J. D. and Celia Montgomery Tract?

Very truly yours,

Administrative Assistant
OIL AND GAS DIVISION

MG:g

CHECK-ABC ND

NO CONTENT

09/22/2023

E-5
September 28, 1953

The Manufacturers Light and Heat Company
800 Union Trust Building
Pittsburgh, Pennsylvania

Gentlemen:

Enclosed is permit WET- 212-R to redrill
Well No. F-15559 on the J. D. Montgomery Farm,
Proctor District, Wetzel County.

Very truly yours,

Administrative Assistant
OIL AND GAS DIVISION

CNH:K
Encl-2

CC: Inspector D. F. Desist

09/22/2023

E-6



THE MANUFACTURERS LIGHT AND HEAT COMPANY

800 UNION TRUST BUILDING

• PITTSBURGH 19 • PENNSYLVANIA

January 8, 1954

RE * Lease 26599, Well 1-4225
(Formerly Well F-15559)
Proctor District
Wetzel County, West Virginia

Department of Mines
Oil and Gas Division
Charleston, West Virginia

ATTENTION: Mr. C. N. Hall, Administrative Assistant

Gentlemen:

Under date of September 28, 1953, your department issued this company Permit WET-212-R to redrill Well No. F-15559 on the J. D. Montgomery farm.

We would appreciate it very much if you will change your records regarding the well number from F-15559 to Well 1-4225 for future reference. Just as soon as we receive the well log for this reconditioning, we will forward the usual copies to your department.

Yours very truly,

THE MANUFACTURERS LIGHT AND HEAT COMPANY

Ben S. Cooper
Ben S. Cooper, Land Agent

lgs



09/22/2023

THE MANUFACTURERS LIGHT AND HEAT COMPANY
300 UNION TRUST BUILDING
PITTSBURGH 19 - PENNSYLVANIA

January 8, 1954

25 * Lease 20599, Well I-4225
(Formerly Well F-15529)
Proctor District
Westall County, West Virginia

Department of Mines
Oil and Gas Division
Charleston, West Virginia

ATTENTION: Mr. G. T. Hall, Administrative Assistant

Gentlemen:

Under date of September 28, 1953, your department issued this
company Permit W-218-R to re-drill Well No. F-15529 on the J. D.
Montgomery farm.

We would appreciate it very much if you will change your
records regarding the well number from F-15529 to Well I-4225 for
future reference. Just as soon as we receive the well log for
this reconditioning, we will forward the same copies to your
department.

Yours very truly,

THE MANUFACTURERS LIGHT AND HEAT COMPANY

[Handwritten Signature]
Ben A. Cooper, Land Agent

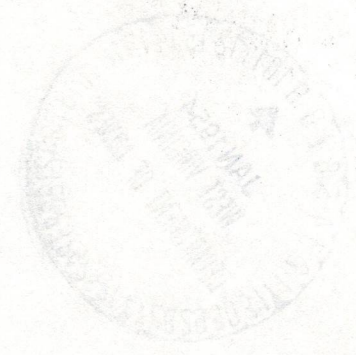

123

E-7

January 12, 1954

The Manufacturers Light & Heat Company
800 Union Trust Building
Pittsburgh 19, Pennsylvania

Att: Mr. Ben S. Cooper, Land Agent

Gentlemen:

In compliance with your request of January 8th, we have revised your Well No. F-155559 to 1-4225. Permits WET-212-R was issued for the redrilling of the well and refers to your Lease 26599, Proctor District, Wetzel County on the J. D. Montgomery Farm.

Thank you for the information enabling us to change our records to coincide with yours.

Very truly yours,

Administrative Assistant
OIL AND GAS DIVISION

MG:g
cc: Mr. Oliver W. Lineberg, Inspector

09/22/2023

Latitude 39° 45'

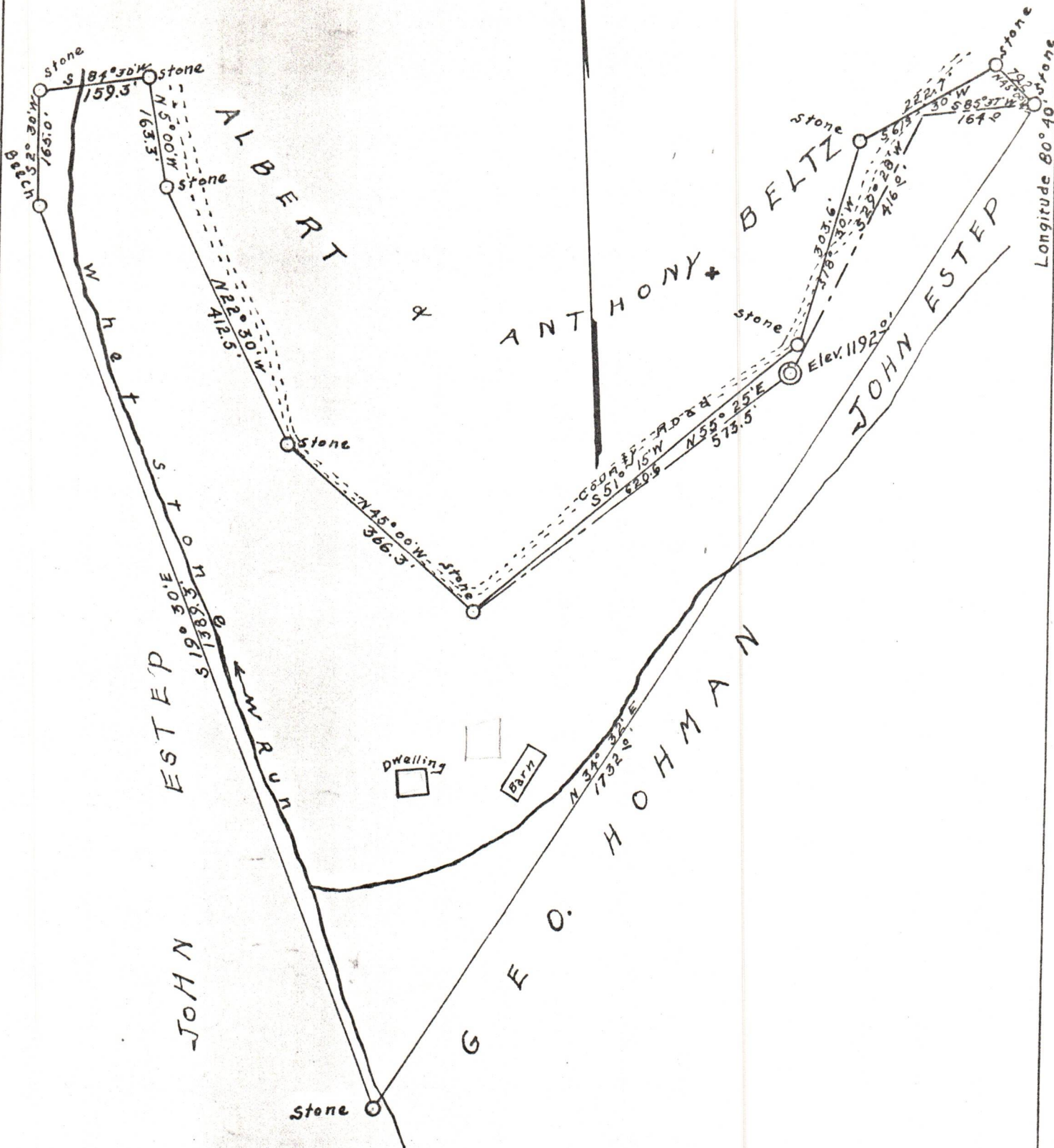

Longitude 80° 40'

Company J.H. FERRELLI
 Address GRANTSVILLE, W.VA
 Farm Cely Montgomery
 Tract 1 Acres 13.9 Lease No. 1
 Well (Farm) No. 1 Serial No. _____
 Quadrangle Littleton
 County Wetzel
 District Proctor
 Engineer Geo. L. McArthur
 Engineer's Registration No. _____
 File No. _____ Drawing No. _____
 Date 11/16/38 Scale 200' = 1"

STATE OF WEST VIRGINIA
 DEPARTMENT OF MINES
 OIL AND GAS DIVISION
 CHARLESTON

WELL LOCATION MAP
 FILE NO. Wet - 20922/2023

+ Denotes location of well on United States Topographic Maps, scale 1 to 62,500. latitude and longitude lines being represented by border lines as shown.