

NOTICE OF PROPOSED LOCATION OF OIL AND GAS WELL

(REQUIRED BY SECTION 2, CHAPTER 22, CODE 1931)

WEST VIRGINIA DEPARTMENT OF MINES

OIL AND GAS SECTION

To THE DEPARTMENT OF MINES,
Charleston, W. Va.

COAL OPERATOR OR COAL OWNER

ADDRESS

COAL OPERATOR OR COAL OWNER

ADDRESS

Emmie Cannon
OWNER OF MINERAL RIGHTS

Proctor, W. Va.
ADDRESS

Everett Hughes
NAME OF WELL OPERATOR

1724 McClung St., Charleston, W. Va.
COMPLETE ADDRESS

Dec. 13, 1938
PROPOSED LOCATION

Proctor District

Netzel County

Well No. 1

Emmie Cannon Farm

GENTLEMEN :

The undersigned well operator is entitled to drill upon the above named farm or tract of land for oil and gas, having fee title thereto, (or as the case may be) under grant or lease dated Nov. 7, 1938

made by Emmie Cannon, Stella Wade & Noel Wade to E. F. Richardson, and, to
by E. F. Richardson assigned to Everett Hughes by assignment dated Dec. 13, 1938,
lease and assignment being, and recorded on the 12th day

of Dec. 1938, in the office of the County Clerk for said County in

Book 33 A, page -

The enclosed plat was prepared by a competent engineer and shows the proposed location of a well to be drilled for oil and gas by the undersigned well operator on the farm and in the Magisterial District and County above named, determined by survey and courses and distances from two permanent points, or land marks.

The undersigned well operator is informed and believes there are no coal operators operating beds of coal beneath said farm or tract of land on which said well is located, or within 500 feet of the boundaries of the same, who have mapped their workings and filed their maps as required by law, excepting the coal operators or coal owners (if any) above named as addressees.

The above named coal operators or coal owners (if any) are notified that any objections they may desire to make to such proposed location, or which they are required to make by Section 3 of said Code, if the drilling of a well at said proposed location will cause a dangerous condition in or about their respective coal mines, must be received by, or filed with the Department of Mines within ten* days from the receipt of a copy of this notice and accompanying plat by said Department. Said coal operators are further notified that forms for use in making such objections will be furnished to them by the Department of Mines promptly on request and that all such objections must set forth as definitely as is reasonably possible the ground or grounds on which such objections are based and indicate the direction and distance the proposed location should be moved to overcome same.

(The next paragraph is to be completed only in Department's copy.)

Copies of this notice and the enclosed plat were mailed by registered mail, or delivered to the above named coal operators or coal owners at their above shown respective address _____ day _____ before, or on the same day with the mailing or delivery of this copy to the Department of Mines at Charleston, West Virginia.

Very truly yours,

Everett Hughes
WELL OPERATOR
1724 McClung St.
STREET
Charleston
CITY OR TOWN
W. Va.
STATE

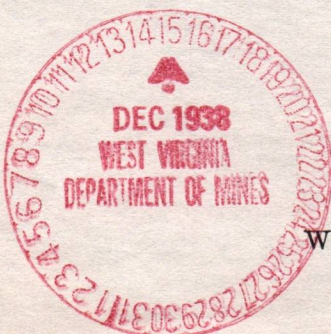

Address
of
Well Operator }

09/22/2023

*Section 3 If no such objections be filed, or be found by the department of mines, within said period of ten days from the receipt of said notice and plat by the department of mines, to said proposed location, the department shall forthwith issue to the well operator a drilling permit reciting the filing of such plat, that no objections have been made by the coal operators to the location, or found thereto by the department, and that the same is approved and the well operator authorized to proceed to drill at said location.

NOTICE OF PROPOSED LOCATION OF OIL AND GAS WELL

(REVISED BY SECTION 2, CHAPTER 20, CODE 1960)

WEST VIRGINIA DEPARTMENT OF MINES

OIL AND GAS SECTION

To The Department of Mines
Charleston, W. Va.

NAME OF WELL OPERATOR: _____

NAME OF COAL OWNER: _____

ADDRESS: _____

PROPOSED LOCATION: _____

ADDRESS: _____

POWER OF AGENCY: _____

WELL No. _____

DATE: _____

The undersigned well operator is entitled to drill upon the above named tract of land for oil and gas having for this purpose, (or as the case may be) under grant or lease dated _____ day of _____ 19____.

_____ in the office of the County Clerk for said County in _____

The enclosed plan was prepared by a competent engineer and shows the proposed location of a well to be drilled for oil and gas by the undersigned well operator on the farm and in the State and District and County above named, determined by survey and compass and distance from two permanent points on land marked.

The undersigned well operator is informed and believes there are no coal operators operating beds of coal beneath said tract of land on which said well is located or within 500 feet of the bounds of the same who have staked their workings and filed their maps as required by law, excepting the coal operators or coal owners (if any) above named as addressees.

The above named coal operators or coal owners (if any) are notified that any objections they may desire to make to such proposed location, or which they are required to make by Section 2 of said Code, if the drilling of a well at said proposed location will cause a dangerous condition in or about their respective coal mines, shall be received by or filed with the Department of Mines within ten days from the receipt of a copy of this notice and accompanying plan by said Department. Said coal operators are further notified that terms for use in making such objections will be furnished to them by the Department of Mines promptly on request and that all such objections must set forth definitely by reference to the proposed location or grounds on which such objections are based and indicate the direction and distance the proposed location should be moved to or remain same.

(The next paragraph is to be completed only in Department's copy.)

Copies of this notice and the enclosed plan were mailed by registered mail or delivered to the above named coal operators or coal owners at their above shown respective addresses _____ day of _____ or on the same day with the mailing or delivery of this copy to the Department of Mines at Charleston, West Virginia.

Very truly yours,

WELL OPERATOR: _____

Address _____

at _____

Well Operator _____

STATE: _____

Section 2 If no such objections be filed, or be found by the department of mines, within said period of ten days from the receipt of this notice and plan by the coal owner or operator, the proposed location of the well shall nevertheless be drilled by the well operator a drilling permit being first obtained from the department of mines and the coal operators or coal owners at the location or locations where the well is to be drilled, and the name is removed and the well operator authorized to proceed to drill at said location.

09/22/2023

A-10

December 27, 1933

Mr. Everett Hughes
1724 McClung Street
Charleston, West Virginia

Dear Sir:

Permit Wet-216 to drill Well No. 1 on the
Eunice Cannon Farm, Proctor District, Wetzel County,
is enclosed.

Duplicate permit shall be posted on the rig.

When the well is completed, please file complete
record on the enclosed Forms OG-10.

Very truly yours,

Secretary
OIL AND GAS DIVISION

MO/ar
enc-4

09/22/2023

B-3

STATE OF WEST VIRGINIA
DEPARTMENT OF MINES
OIL AND GAS DIVISION

INSPECTOR'S WELL REPORT

Permit No. Wet 216

Oil or Gas Well.....
(KIND)

Company	Casing and Tubing	Used in Drilling	Left in Well	Packers
<u>Hughes + Swisher</u>	Size			Kind of Packer.....
<u>Charleston</u>	16.....			
<u>Emmie Cannon</u>	13.....			
Well No. <u>1</u>	10.....			Size of.....
District <u>Proctor</u> County <u>Wayne</u>	8 1/4.....	41		
Drilling commenced.....	6%.....	252		Depth set.....
Drilling completed..... Total Depth <u>450</u>	5 3/16.....			
Date shot..... Depth of shot.....	3.....			Perf. top.....
Initial Open Flow...../10ths Water in..... Inch	2.....			Perf. bottom.....
Open Flow after tubing...../10ths Merc. in..... Inch	Liners Used.....			Perf. top.....
Volume..... Cu. Ft.				Perf. bottom.....
Rock Pressure..... lbs..... hrs.	CASING CEMENTED..... SIZE..... No. FT..... Date			
Oil..... bbls., 1st 24 hrs.	COAL WAS ENCOUNTERED AT 217 FEET 24 INCHES			
Fresh water 36 feet..... feet	131 FEET 36 INCHES..... FEET..... INCHES			
Salt water..... feet..... feet FEET..... INCHES..... FEET..... INCHES			

Drillers' Names W H Swisher
Morris Kennedy

Well Abandoned and Plugged....., 19.....

REMARKS: Drilling

Feb 15 1939
DATE

D. H. Lowrey
DISTRICT WELL INSPECTOR



STATE OF WEST VIRGINIA
DEPARTMENT OF MINES
OIL AND GAS DIVISION

INSPECTOR'S WELL REPORT

*Prokham River
Dougherty No.
558,
Hards steel
EC Prokham
" "
CV revised location*

Oil or Gas Well
(Name)

Company	Address	Permit	Well No.	District	County	Dripping commenced	Dripping completed	Total Depth	Date shot	Depth of shot	Initial Open Flow	Open flow after tubing	Volume	Gas ft	Rock Pressure	Oil	Fresh water	Salt water	
Kind of packer	Size	Casing and tubing	Used in drilling	Well in	Packer														
Part top	Part bottom	Part top	Part bottom	Part top	Part bottom	Part top	Part bottom	Part top	Part bottom	Part top	Part bottom	Part top	Part bottom	Part top	Part bottom	Part top	Part bottom	Part top	Part bottom

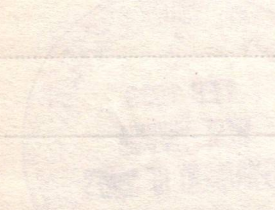

B-4

STATE OF WEST VIRGINIA
DEPARTMENT OF MINES
OIL AND GAS DIVISION

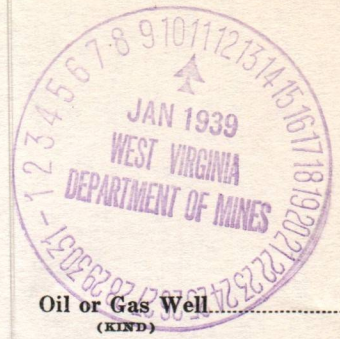

INSPECTOR'S WELL REPORT

Permit No. Wpt 216

Oil or Gas Well (KIND)

Company	Casing and Tubing	Used in Drilling	Left in Well	Packers
<u>Everett Hughes</u>	Size			Kind of Packer
<u>Charleston W Va</u>	16			
<u>Eunice Cannon</u>	13			
<u>1</u>	10			Size of
<u>Proctor</u> County <u>Wpt</u>	8 1/4	<u>driving</u>		
Drilling commenced	6 5/8			Depth set
Drilling completed Total Depth <u>50</u>	5 3/16			
Date shot Depth of shot	3			Perf. top
Initial Open Flow /10ths Water in Inch	2			Perf. bottom
Open Flow after tubing /10ths Merc. in Inch	Liners Used			Perf. top
Volume Cu. Ft.				Perf. bottom
Rock Pressure lbs. hrs.	CASING CEMENTED	SIZE	No. FT.	Date
Oil bbls, 1st 24 hrs.				
Fresh water <u>36</u> feet	COAL WAS ENCOUNTERED AT		FEET	INCHES
Salt water feet			FEET	INCHES
			FEET	INCHES

Drillers' Names W.H. Swisher clay only

Well Abandoned and Plugged, 19

REMARKS: Drilling

Jan 5 1939
DATE

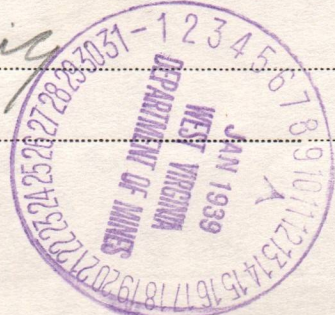

D. G. Courtney
DISTRICT WELL INSPECTOR
09/22/2023

STATE OF WEST VIRGINIA
DEPARTMENT OF MINES
OIL AND GAS DIVISION

INSPECTOR'S WELL REPORT

Company Name: _____
Address: _____
City: _____ State: _____
County: _____
Well No: _____

Depth of shot	Driftage completed	Driftage commencing	Remarks
10			
20			
30			
40			
50			
60			
70			
80			
90			
100			
110			
120			
130			
140			
150			
160			
170			
180			
190			
200			
210			
220			
230			
240			
250			
260			
270			
280			
290			
300			
310			
320			
330			
340			
350			
360			
370			
380			
390			
400			

Oil was encountered at _____ feet
Fresh water _____ feet
Salt water _____ feet
Remarks: _____

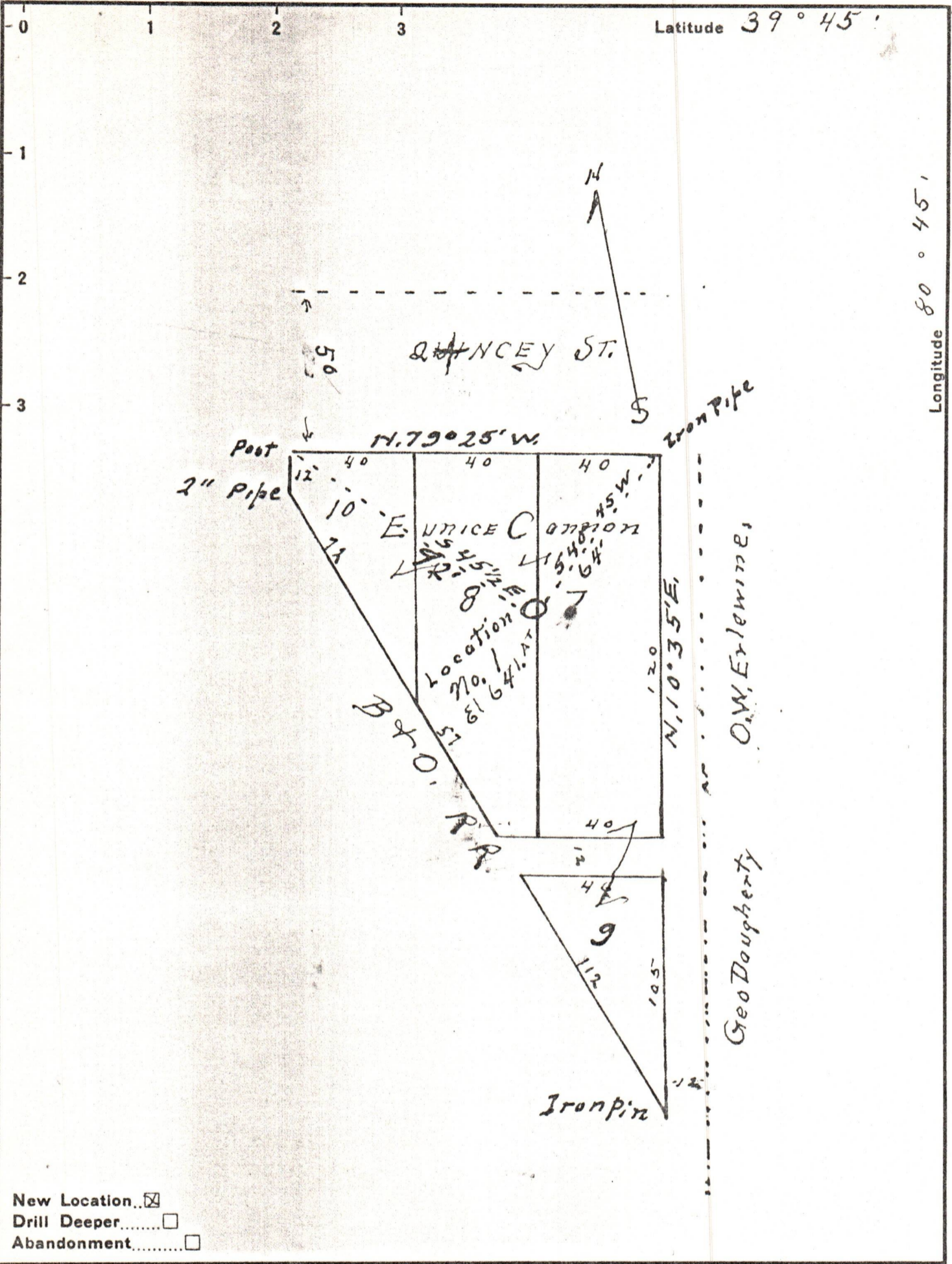

New Location...
 Drill Deeper.....
 Abandonment.....

Company W. H. S. WISHER & EVERT HUGHES
 Address CHARLESTON, W. VA.
 Farm EUNICE CANNON
 Tract Lots 7, 8, 9 and 10, PROCTOR, W. VA. Lease No. Block 1
 Well (Farm) No. ONE Serial No. _____
 Elevation (Spirit Level) 641'
 Quadrangle NEW MARTINSVILLE
 County WETZEL District PROCTOR
 Engineer G. M. Parsons
 Engineer's Registration No. 203
 File No. W Drawing No. _____
 Date Dec. 3-1938 Scale 1 inch = 40'

STATE OF WEST VIRGINIA
 DEPARTMENT OF MINES
 OIL AND GAS DIVISION
 CHARLESTON

WELL LOCATION MAP
 FILE NO. Wet-216 09/22/2023

+ Denotes location of well on United States Topographic Maps, scale 1 to 62,500, latitude and longitude lines being represented by border lines as shown.
 - Denotes one inch spaces on border line of original tracing.