

STATE OF WEST VIRGINIA  
DEPARTMENT OF MINES  
OIL AND GAS DIVISION

NOTICE OF PROPOSED LOCATION OF OIL AND GAS WELL

To THE DEPARTMENT OF MINES,  
Charleston, W. Va.

None  
COAL OPERATOR OR COAL OWNER

A. J. Klug  
NAME OF WELL OPERATOR

ADDRESS

Proctor, W. Va.  
COMPLETE ADDRESS

*for plat see  
Wet-217*

COAL OPERATOR OR COAL OWNER

December 5, 1938  
PROPOSED LOCATION

ADDRESS

Proctor District

Christine Herrick  
OWNER OF MINERAL RIGHTS

Wetzel County

Proctor, W. Va.  
ADDRESS

Well No. 2

Christine Herrick Farm

GENTLEMEN:

The undersigned well operator is entitled to drill upon the above named farm or tract of land for oil and gas, having fee title thereto, (or as the case may be) under grant or lease dated November 6, 1938, made by Christine Herrick, to A. J. Klug, and recorded on the 5th day of December, in the office of the County Clerk for said County in Book 33A, page \_\_\_\_\_.

The enclosed plat was prepared by a competent engineer and shows the proposed location of a well to be drilled for oil and gas by the undersigned well operator on the farm and in the Magisterial District and County above named, determined by survey and courses and distances from two permanent points, or land marks.

The undersigned well operator is informed and believes there are no coal operators operating beds of coal beneath said farm or tract of land on which said well is located, or within 500 feet of the boundaries of the same, who have mapped their workings and filed their maps as required by law, excepting the coal operators or coal owners (if any) above named as addressees.

The above named coal operators or coal owners (if any) are notified that any objections they may desire to make to such proposed location, or which they are required to make by Section 3 of said Code, if the drilling of a well at said proposed location will cause a dangerous condition in or about their respective coal mines, must be received by, or filed with the Department of Mines within ten\* days from the receipt of a copy of this notice and accompanying plat by said Department. Said coal operators are further notified that forms for use in making such objections will be furnished to them by the Department of Mines promptly on request and that all such objections must set forth as definitely as is reasonably possible the ground or grounds on which such objections are based and indicate the direction and distance the proposed location should be moved to overcome same.

(The next paragraph is to be completed only in Department's copy.)

Copies of this notice and the enclosed plat were mailed by registered mail, or delivered to the above named coal operators or coal owners at their above shown respective address \_\_\_\_\_ day \_\_\_\_\_ before, or on the same day with the mailing or delivery of this copy to the Department of Mines at Charleston, West Virginia.

Very truly yours,

\_\_\_\_\_  
WELL OPERATOR  
\_\_\_\_\_  
STREET  
\_\_\_\_\_  
CITY OR TOWN  
\_\_\_\_\_  
STATE

Address  
of  
Well Operator }

09/22/2023

\*Section 3 . . . . If no such objections be filed or be found by the department of mines, within said period of ten days from the receipt of said notice and plat by the department of mines, to said proposed location, the department shall forthwith issue to the well operator a drilling permit reciting the filing of such plat, that no objections have been made by the coal operators to the location, or found thereto by the department, and that the same is approved and the well operator authorized to proceed to drill at said location.

STATE OF WEST VIRGINIA  
DEPARTMENT OF MINES  
OIL AND GAS DIVISION

NOTICE OF PROPOSED LOCATION OF OIL AND GAS WELL

To The Department of Mines  
Charleston, W. Va.

NAME OF WELL OPERATOR \_\_\_\_\_

COAL OPERATOR OR OIL WELL OWNER \_\_\_\_\_

ADDRESS \_\_\_\_\_

PROPOSED LOCATION \_\_\_\_\_

DISTRICT \_\_\_\_\_

COUNTY \_\_\_\_\_

WELL NO. \_\_\_\_\_

ADDRESS \_\_\_\_\_

The undersigned well operator is entitled to drill upon the above named farm or tract of land for oil and gas having the title thereto, (or as the case may be) under grant or lease dated \_\_\_\_\_ made by \_\_\_\_\_ and recorded on the \_\_\_\_\_ of \_\_\_\_\_ in the office of the County Clerk for said County in Book \_\_\_\_\_ page \_\_\_\_\_.

The enclosed plat was prepared by a competent engineer and shows the proposed location of a well to be drilled for oil and gas by the undersigned well operator on the farm and in the \_\_\_\_\_ District and County above named, determined by survey and courses and distances from two permanent points on land marks.

The undersigned well operator is informed and believes that there are no coal operators operating on or about said farm or tract of land on which said well is located, or within 500 feet of the boundary of the same, who have mapped their workings and their maps as required by law, excepting the coal operators or coal owners (if any) above named as addresses.

The above named coal operators or coal owners (if any) are notified that any objections they may desire to make to such proposed location, or which they are entitled to make by section 3 of said Code, if the location of a well at said proposed location will cause a dangerous condition in or about their respective coal mines, must be received by or filed with the Department of Mines within ten days from the receipt of a copy of this notice and accompanying plat by said Department. Said coal operators are further notified that forms for use in making such objections will be furnished to them by the Department of Mines promptly on request and that all such objections must set forth as definitely as is reasonably possible the ground or grounds on which such objections are based and indicate the direction and distance the proposed location should be moved to overcome same.

(The next paragraph is to be completed only in Department's copy.)

Copies of this notice and the enclosed plat were mailed by registered mail, or delivered to the above named coal operators or coal owners at their above shown respective addresses \_\_\_\_\_ day \_\_\_\_\_ before \_\_\_\_\_ on the same day with the mailing or delivery, of this copy to the Department of Mines at Charleston, West Virginia.

Very truly yours,

WELL OPERATOR \_\_\_\_\_

CITY OR TOWN \_\_\_\_\_

Address  
of  
Well Operator

09/22/2023

Section 3 . . . . . If no such objections be filed or be found by the Department of Mines within said period of ten days from the receipt of said notice and plat by the Department of Mines, the Department of Mines shall forthwith issue to the well operator a drilling permit, section the mine of such place that no objections have been made by the coal operators to the location, or found there by the Department, and that the same is approved and the well operator authorized to proceed to drill at said location.



STATE OF WEST VIRGINIA  
DEPARTMENT OF MINES  
OIL AND GAS DIVISION

WELL RECORD

Permit No. WET-217

Oil or Gas Well (Kind)

*Gas*

Company: *A. J. King*  
Address: *202/22/60*  
Farm: *Goins Mine* Acres: *58.8*  
Location (waters): *Proctor creek*  
Well No.: *2*  
District: *Proctor*  
County: *Wayne*  
Elev: *874*

The surface of tract is owned in fee by *Proctor*  
Address: *Proctor*  
Mineral rights are owned by *Proctor*  
Address: *Proctor*  
Drilling commenced: *Feb. 15-1939*  
Drilling completed: *March 14-1939*  
Date shot: *None*  
Open Flow: *7* /10ths Water in Inch  
Volume: *12600* Cu. Ft.  
Rock Pressure: *85* lbs.  
Oil: *None*  
Fresh water: *20* feet  
Salt water: *None* feet

Casing and Tubing Used: *None*  
Liners Used: *None*  
Size: *40 Feet*  
Used in Drilling: *325"*  
Left in Well: *40 Feet*  
Packers: *None*  
Kind of Packer: *None*  
Depth set: *537"*  
Size of: *325"*  
Casing cemented: *Bloom + Black slate*  
COAL WAS ENCOUNTERED AT *220 FEET 2 FT. 6 INCHES*  
Date: *None*

| Perf. bottom | Perf. top | Perf. bottom | Perf. top | Depth set | Size of | Kind of Packer | Packers |
|--------------|-----------|--------------|-----------|-----------|---------|----------------|---------|
|              |           |              |           |           |         |                |         |
|              |           |              |           |           |         |                |         |
|              |           |              |           |           |         |                |         |
|              |           |              |           |           |         |                |         |
|              |           |              |           |           |         |                |         |
|              |           |              |           |           |         |                |         |
|              |           |              |           |           |         |                |         |

| Formation                  | Color | Hard or Soft | Top        | Bottom     | Oil Gas or Water | Depth Found | Remarks           |
|----------------------------|-------|--------------|------------|------------|------------------|-------------|-------------------|
| <i>Iron + shale + sand</i> |       |              | <i>0</i>   | <i>10</i>  |                  |             |                   |
|                            |       | <i>Soft</i>  | <i>10</i>  | <i>30</i>  |                  |             |                   |
|                            |       | <i>Med.</i>  |            |            |                  |             |                   |
|                            |       | <i>Hard</i>  | <i>538</i> | <i>560</i> |                  |             |                   |
|                            |       |              |            |            |                  |             | <i>Gas</i>        |
|                            |       |              |            |            |                  |             | <i>540 to 556</i> |



(Over)





STATE OF WEST VIRGINIA  
DEPARTMENT OF MINES  
OIL AND GAS DIVISION

WELL RECORD

Oil or Gas Well Gas (KIND)

Permit No. 3202/2/203

*Wet-217*

Company A.G. Isminger  
 Address Cameron W. Va  
 Farm W.L. Herrick Acres 58.8  
 Location (waters) Proctor Creek  
 Well No. Two Elev. 628  
 District Proctor County Wetzel  
 The surface of tract is owned in fee by W.L. Herrick  
 Heirs Proctor W. Va  
 Mineral rights are owned by W.L. Heirs  
 Address Proctor W. Va  
 Address Proctor W. Va  
 Drilling commenced \_\_\_\_\_  
 Drilling completed \_\_\_\_\_  
 Date Shot \_\_\_\_\_  
 From \_\_\_\_\_  
 To \_\_\_\_\_  
 With \_\_\_\_\_  
 Open Flow \_\_\_\_\_/10ths Water in \_\_\_\_\_ Inch \_\_\_\_\_  
 \_\_\_\_\_/10ths Merc. in \_\_\_\_\_ Inch \_\_\_\_\_  
 Volume \_\_\_\_\_ Cu. Ft. \_\_\_\_\_  
 Rock Pressure \_\_\_\_\_ lbs. \_\_\_\_\_ hrs. \_\_\_\_\_  
 Oil \_\_\_\_\_ lbs., 1st 24 hrs. \_\_\_\_\_  
 Fresh water \_\_\_\_\_ feet \_\_\_\_\_  
 Salt water \_\_\_\_\_ feet \_\_\_\_\_

| Size   | Used in Drilling | Left in Well | Packers |
|--------|------------------|--------------|---------|
| 16     |                  |              |         |
| 18     |                  |              |         |
| 10     | 20               | 20           |         |
| 8      | 325              | 325          |         |
| 6      | 537              | 537          |         |
| 5 3/16 |                  |              |         |
| 8      |                  |              |         |
| 2      |                  |              |         |

Kind of Packer \_\_\_\_\_  
 Size of \_\_\_\_\_  
 Depth set \_\_\_\_\_  
 Perf. top \_\_\_\_\_  
 Perf. bottom \_\_\_\_\_  
 Casing cemented \_\_\_\_\_ No. Ft. \_\_\_\_\_ Date \_\_\_\_\_  
 COAL WAS ENCOUNTERED AT 215 FEET INCHES

| Formation                  | Color | Hard or Soft | Top | Bottom | Oil, Gas or Water | Depth Found | Remarks |
|----------------------------|-------|--------------|-----|--------|-------------------|-------------|---------|
| Gravil                     | Dark  | Soft         | 0   | 20     |                   |             |         |
| Stone                      | Light | Hard         | 20  | 35     |                   |             |         |
| Slate                      | Dark  | Soft         | 35  | 105    |                   |             |         |
| Lime Stone Broken          |       |              | 105 | 175    |                   |             |         |
| Slate                      | Dark  | Soft         | 175 | 205    |                   |             |         |
| Lime Stone                 |       |              | 205 | 215    |                   |             |         |
| F.G.H. Coal                |       |              | 215 | 216    |                   |             |         |
| Gritty Lime                |       |              | 216 | 270    |                   |             |         |
| Slate                      | Dark  | Soft         | 270 | 310    |                   |             |         |
| Red Rock                   | Red   | Soft         | 310 | 360    |                   |             |         |
| Gritty Lime                |       |              | 360 | 385    |                   |             |         |
| Slate                      | Dark  | Soft         | 385 | 405    |                   |             |         |
| Red-Rock                   | Red   | Soft         | 405 | 430    |                   |             |         |
| Slate                      | Dark  | Soft         | 430 | 457    |                   |             |         |
| Slate                      | Dark  | Soft         | 457 | 500    |                   |             |         |
| Horse Neck Sand            |       |              | 500 | 560    |                   |             |         |
| Slate                      | Dark  | Soft         | 560 |        |                   |             |         |
| Total Depth 560            |       |              |     |        |                   |             |         |
| Gas Pay in Horse Neck Sand |       |              |     |        |                   |             |         |

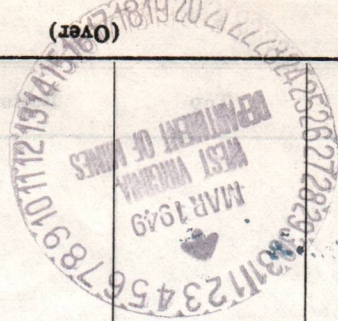

STATE OF WEST VIRGINIA  
DEPARTMENT OF MINES  
OIL AND GAS DIVISION

INSPECTOR'S WELL REPORT

Permit No. Wet 217

Oil or Gas Well.....  
(KIND)

|  |   |                  |              |                     |
|--|---|------------------|--------------|---------------------|
| Company <u>A.S. Klug</u>                             | Casing and Tubing                               | Used in Drilling | Left in Well | Packers             |
| Address <u>Proctor WVa</u>                           | Size  |                  |              |                     |
| Farm <u>Christine Herricks</u>                       | 16  |                  |              | Kind of Packer..... |
| Well No. <u>2</u>                                    | 13  |                  |              | Size of.....        |
| District <u>Proctor</u> County <u>Wetzel</u>         | 10  |                  |              |                     |
| Drilling commenced.....                              | 8 1/4   |                  |              |                     |
| Drilling completed..... Total Depth.....             | 6 5/8   |                  |              | Depth set.....      |
| Date shot..... Depth of shot.....                    | 5 3/16  |                  |              |                     |
| Initial Open Flow...../10ths Water in..... Inch      | 3   |                  |              | Perf. top.....      |
| Open Flow after tubing...../10ths Merc. in..... Inch | 2   |                  |              | Perf. bottom.....   |
| Volume..... Cu. Ft.                                  | Liners Used.....                                |                  |              | Perf. top.....      |
| Rock Pressure..... lbs..... hrs.                     |   |                  |              | Perf. bottom.....   |
| Oil..... bbls., 1st 24 hrs.                          | CASING CEMENTED..... SIZE..... No. FT..... Date |                  |              |                     |
| Fresh water..... feet..... feet                      | COAL WAS ENCOUNTERED AT..... FEET..... INCHES   |                  |              |                     |
| Salt water..... feet..... feet                       | ..... FEET..... INCHES..... FEET..... INCHES    |                  |              |                     |

Drillers' Names .....

Well Abandoned and Plugged....., 19.....

REMARKS: Setting up Machine

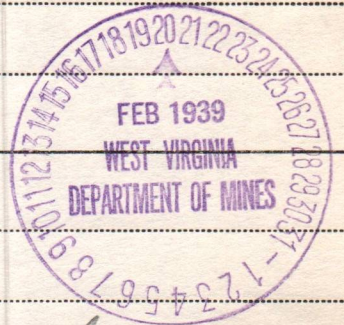

Feb 15 1939  
DATE

D. Housney  
DISTRICT WELL INSPECTOR  
09/22/2023

STATE OF WEST VIRGINIA  
 DEPARTMENT OF MINES  
 OIL AND GAS DIVISION

INSPECTOR'S PLUGGING REPORT

Permit No. WET-217-P.

Well No. 2

COMPANY A. G. Isimiager ADDRESS Cameron, O.Va

FARM W. L. Herrick Heirs DISTRICT Proctor COUNTY Netron

Filling Material Used \_\_\_\_\_

| PLUGS USED AND DEPTH PLACED |           |        | BRIDGES               | CASING AND TUBING |      |      |
|-----------------------------|-----------|--------|-----------------------|-------------------|------|------|
| Liner                       | Location  | Amount | Packer                | Location          |      |      |
| CEMENT-THICKNESS            | WOOD-SIZE | LEAD   | CONSTRUCTION-LOCATION | RECOVERED         | SIZE | LOST |
|                             |           |        |                       |                   |      |      |
|                             |           |        |                       |                   |      |      |
|                             |           |        |                       |                   |      |      |
|                             |           |        |                       |                   |      |      |
|                             |           |        |                       |                   |      |      |
|                             |           |        |                       |                   |      |      |
|                             |           |        |                       |                   |      |      |
|                             |           |        |                       |                   |      |      |
|                             |           |        |                       |                   |      |      |
|                             |           |        |                       |                   |      |      |
|                             |           |        |                       |                   |      |      |
|                             |           |        |                       |                   |      |      |
|                             |           |        |                       |                   |      |      |
|                             |           |        |                       |                   |      |      |

Drillers' Names \_\_\_\_\_

Remarks:

*This well was plugged to the surface and completed. Well log enclosed.*

8/27/49  
DATE

I hereby certify I visited the above well on this date.

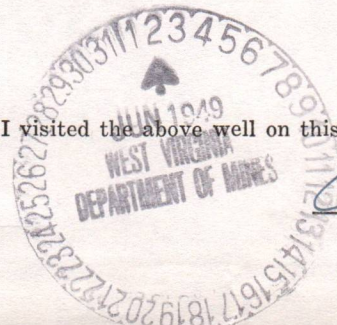

*Oliver W. Lindsey*

DISTRICT WELL INSPECTOR  
 09/22/2023



STATE OF WEST VIRGINIA  
DEPARTMENT OF MINES  
OIL AND GAS DIVISION

## INSPECTOR'S WELL REPORT

Permit No. \_\_\_\_\_

Oil or Gas Well \_\_\_\_\_  
(KIND)

|   | CASING AND TUBING | USED IN DRILLING | LEFT IN WELL | PACKERS              |
|---|-------------------|------------------|--------------|----------------------|
| Company _____   | Size              |                  |              |                      |
| Address _____   | 16                |                  |              | Kind of Packer _____ |
| Farm _____  | 13                |                  |              |                      |
| Well No. _____  | 10                |                  |              | Size of _____        |
| District _____ County _____                             | 8 1/4             |                  |              |                      |
| Drilling commenced _____                                | 6 5/8             |                  |              | Depth set _____      |
| Drilling completed _____ Total depth _____              | 5 3/16            |                  |              |                      |
| Date shot _____ Depth of shot _____                     | 3                 |                  |              | Perf. top _____      |
| Initial open flow _____ /10ths Water in _____ Inch      | 2                 |                  |              | Perf. bottom _____   |
| Open flow after tubing _____ /10ths Merc. in _____ Inch | Liners Used       |                  |              | Perf. top _____      |
|   |                   |                  |              | Perf. bottom _____   |

|                                     |   |              |               |              |
|-------------------------------------|---|--------------|---------------|--------------|
| Volume _____ Cu. Ft.                | CASING CEMENTED _____                           | SIZE _____   | No. FT. _____ | Date _____   |
| Rock pressure _____ lbs. _____ hrs. |   |              |               |              |
| Oil _____ bbls., 1st 24 hrs.        | COAL WAS ENCOUNTERED AT _____ FEET _____ INCHES |              |               |              |
| Fresh water _____ feet _____ feet   | _____ FEET                                      | _____ INCHES | _____ FEET    | _____ INCHES |
| Salt water _____ feet _____ feet    | _____ FEET                                      | _____ INCHES | _____ FEET    | _____ INCHES |

Drillers' Names \_\_\_\_\_

Remarks: \_\_\_\_\_

DATE \_\_\_\_\_

DISTRICT INSPECTOR  
**09/22/2023**



B-9

PROPOSED MANNER OF PLUGGING AND FILLING WELL

(REQUIRED BY RULES AND REGULATIONS)

WEST VIRGINIA DEPARTMENT OF MINES  
OIL AND GAS DIVISION

WORK ORDER

Well to be plugged and filled as follows:

WORK ORDER PREPARED BY THE DEPARTMENT OF MINES

Total Depth ~~222~~ 560'

Fill with red clay from bottom 560' - 547'

Pull 6-5/8" casing and

Continue filling with clay to 437' - 20' above Horse Neck Sand

Neat Cement 437' - 427'

5' crushed stone on cement plug - sealing pay sand.

Continue filling with clay 350' - Pull 8-1/4" casing and

Continue filling with clay to 100'

Neat Cement 100' - 90'

5' crushed stone on cement plug - for fresh water protection

Fill with clay to surface

Erect marker such as is described in Rule 18, 1931 Regulations

To the Department of Mines  
Coal Owner or Operator,  
Lease or Property Owner.

Gentlemen:

This "work order" is submitted for your approval and concurrence and unless notified of your disapproval or non-concurrence, the undersigned will proceed with the plugging and filling of said well in the above described manner on the date stated in the notice of intention to plug and abandon the said well on opposite side of this sheet.

Very truly yours,

*A. G. Ysinger*

Well Operator.

No objections have been filed by the coal owner or coal operator, or any available adjacent lease or property owners or interposed by the Department of Mines to the manner herein described for the plugging and filling of the well above mentioned. Therefore, the same is hereby approved this

4th day of MARCH, 1949, 194

DEPARTMENT OF MINES  
Oil and Gas Division

09/22/2023

By: *C. H. Hall*

NOTE: This "work order" shall be filed in triplicate, one copy for the files of the Department of Mines; one to be approved or corrected and returned to the well operator as his authority for plugging said well; and one for the well inspector.

B-8

FORM OG 9

STATE OF WEST VIRGINIA  
DEPARTMENT OF MINES  
OIL AND GAS DIVISION

NOTICE OF INTENTION TO PLUG AND ABANDON WELL

(REQUIRED BY SECTION 9, ARTICLE 4, CHAPTER 22 OF THE CODE)

To THE DEPARTMENT OF MINES,  
Charleston, W. Va.

Unknown

COAL OPERATOR OR COAL OWNER

A.G. Isiminger

NAME OF WELL OPERATOR

Cameron West Virginia

COMPLETE ADDRESS

ADDRESS

March 1

194 49

COAL OPERATOR OR COAL OWNER

WELL TO BE ABANDONED

Proctor

District

ADDRESS

Wetzle

County

W.L.Herrick Heirs

LEASE OR PROPERTY OWNER

Well No. Two

39° 45'  
80° 45'

Proctor W.Va

ADDRESS

W.L.Herrick Heirs

Farm

Gentlemen:—

NOTIFY INSPECTOR OLIVER W. LINEBERG - MORGANTOWN - TELEPHONE 3967  
24 HOURS IN ADVANCE OF PLUGGING DATE

The undersigned well operator is about to abandon the above described well and will commence

the work of plugging and abandoning said well on the \_\_\_\_\_ day of \_\_\_\_\_, 194\_\_\_\_,  
(which date shall not be less than five days after the day on which this notice so mailed is received,  
or in due course should be received by the Department of Mines.)

This notice is given you in order that your respective representatives may be present at the  
plugging and filling of said well. You are further notified that whether you are represented or not  
represented the undersigned will proceed on that date, or shortly thereafter, to plug and fill said  
well in the manner required by Section 10, Article 4, Chapter 22 of the Code and given in detail on the  
reverse side of this notice, in "Work Order."

This notice is being mailed by registered mail to each of you at the above addresses on the  
above date.

Very truly yours,

*A. G. Isiminger*

Well Operator.

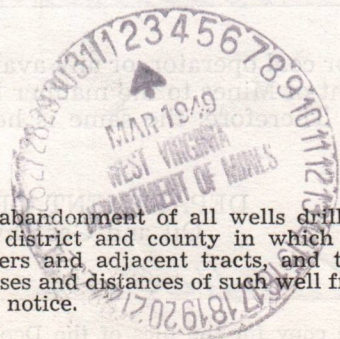

09/22/2023

NOTE: Upon the abandonment of all wells drilled prior to June 1, 1929, a plat prepared by a competent  
engineer, showing the district and county in which the tract of land is located, the name and acreage of same,  
the names of the owners and adjacent tracts, and the location of the about to be abandoned well, determined  
by survey, and the courses and distances of such well from two permanent points or landmarks on said tract, shall  
be submitted with this notice.

(Over)

WET-217-P

PERMIT NUMBER

STATE OF WEST VIRGINIA
DEPARTMENT OF MINES
OIL AND GAS DIVISION

AFFIDAVIT OF PLUGGING AND FILLING WELL

AFFIDAVIT SHOULD BE MADE IN TRIPPLICATE, ONE COPY MAILED TO THE DEPARTMENT, ONE COPY TO BE RETAINED BY THE WELL OPERATOR AND THE THIRD COPY (AND EXTRA COPIES IF REQUIRED) SHOULD BE MAILED TO EACH COAL OPERATOR AT THEIR RESPECTIVE ADDRESSES.

Unknown
COAL OPERATOR OR OWNER
ADDRESS
W.L Herrick Heirs
LEASE OR PROPERTY OWNER
Proctor West Virginia
ADDRESS

A.G. Isiminger
NAME OF WELL OPERATOR
Cameron West Virginia
COMPLETE ADDRESS
WELL AND LOCATION
Proctor District
Wetzle County
Well No. 2
W.L.Herrick Heirs Farm

STATE INSPECTOR SUPERVISING PLUGGING Oliver W. Lineburg

AFFIDAVIT

STATE OF WEST VIRGINIA,
County of Marshall } SS:

Edison Isiminger and Robert Strope

being first duly sworn according to law depose and say that they are experienced in the work of plugging and filling oil and gas wells and were employed by A.G. Isiminger, well operator, and participated in the work of plugging and filling the above well, that said work was commenced on the 5 day of April, 1949, and that the well was plugged and filled in the following manner:

Table with columns: SAND OR ZONE RECORD, FILLING MATERIAL (CONTENT, FROM, TO), PLUGS USED (SIZE & KIND), CASING (CSG PULLED, CSG LEFT IN). Contains details of well filling materials and casing specifications.

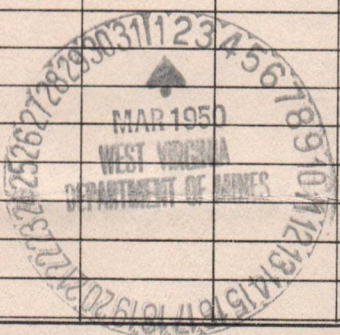

COAL SEAMS
DESCRIPTION OF MONUMENT
Herrick Heirs No 1
Isiminger Co
April 15 1949

and that the work of plugging and filling said well was completed on the 15 day of April, 19 49.

And further deponents saith not.

Handwritten signatures of Edison Isiminger and Robert Strope, and the Notary Public A. N. Cook.

Sworn to and subscribed before me this 20th day of February, 19 50.



My commission expires: February 27, 1957

Notary Public.
Permit No. WET-214-P

Handwritten number 217-P in red ink.

DEPARTMENT OF MINES  
OF AND FOR VIRGINIA

ATTORNEY AT LAW

STATE OF VIRGINIA

A. S. Linsinger

Unknown

Georgetown, Virginia

Georgetown, Virginia

WILLIAMSON

WILLIAMSON

Attorney

W. B. Linsinger

Attorney

W. B. Linsinger

Georgetown, Virginia

W. B. Linsinger

Attorney at Law

ATTORNEY

Georgetown, Virginia

Robert Linsinger

Attorney at Law

STATE OF VIRGINIA

A. S. Linsinger

STATE OF VIRGINIA

April

STATE OF VIRGINIA

STATE OF VIRGINIA

STATE OF VIRGINIA

STATE OF VIRGINIA

STATE OF VIRGINIA

STATE OF VIRGINIA

STATE OF VIRGINIA

STATE OF VIRGINIA

STATE OF VIRGINIA

STATE OF VIRGINIA

STATE OF VIRGINIA

STATE OF VIRGINIA

STATE OF VIRGINIA

STATE OF VIRGINIA

STATE OF VIRGINIA

STATE OF VIRGINIA

STATE OF VIRGINIA

STATE OF VIRGINIA

STATE OF VIRGINIA

STATE OF VIRGINIA

STATE OF VIRGINIA

STATE OF VIRGINIA

STATE OF VIRGINIA

STATE OF VIRGINIA



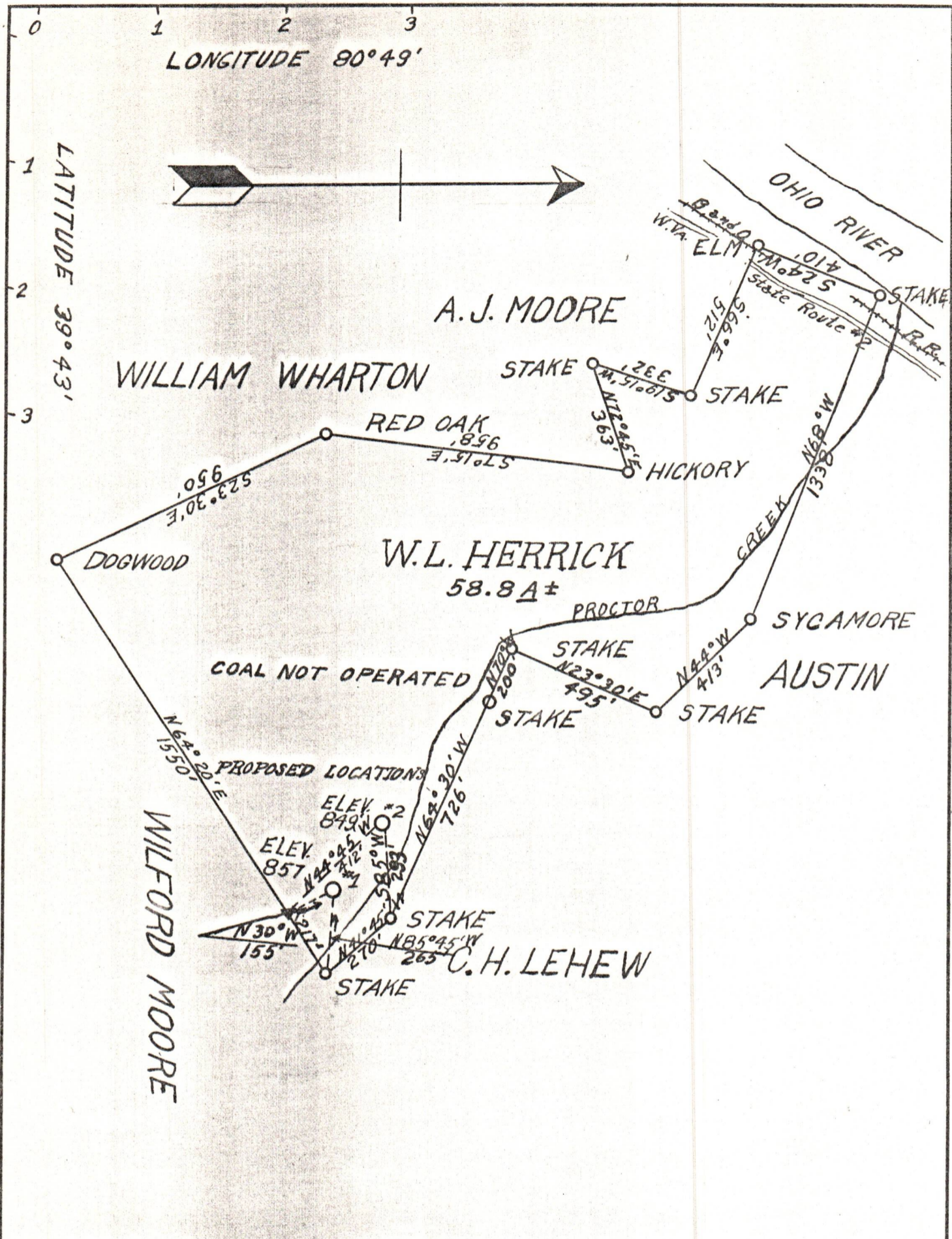

COMPANY: A. J. KLUG  
 ADDRESS: PROCTOR, W. VA.  
 FARM: W. L. HERRICK  
 TRACT: ONE LEASE No. 1  
 ACRES: 58.8 ± WELL No: 1 & 2  
 QUADRANGLE: NEW MARTINSVILLE  
 COUNTY: WETZEL SERIAL:  
 DISTRICT: PROCTOR  
 ENGINEER: J. S. Klug  
 DRAWING No: - SCALE: 1 in = 400 ft.  
 DATE: NOV. 25, 1938

STATE OF WEST VIRGINIA  
 DEPARTMENT OF MINES  
 OIL AND GAS DIVISION  
 CHARLESTON

WELL LOCATION MAP  
 FILE NO. Wet - 214 09/22/2023  
 Wet - 217 - well # 2

DENOTES ONE INCH SPACES ON  
 BORDER LINE OF ORIGINAL TRACING