

M

LATITUDE 39° 45'

LONGITUDE 80° 45'

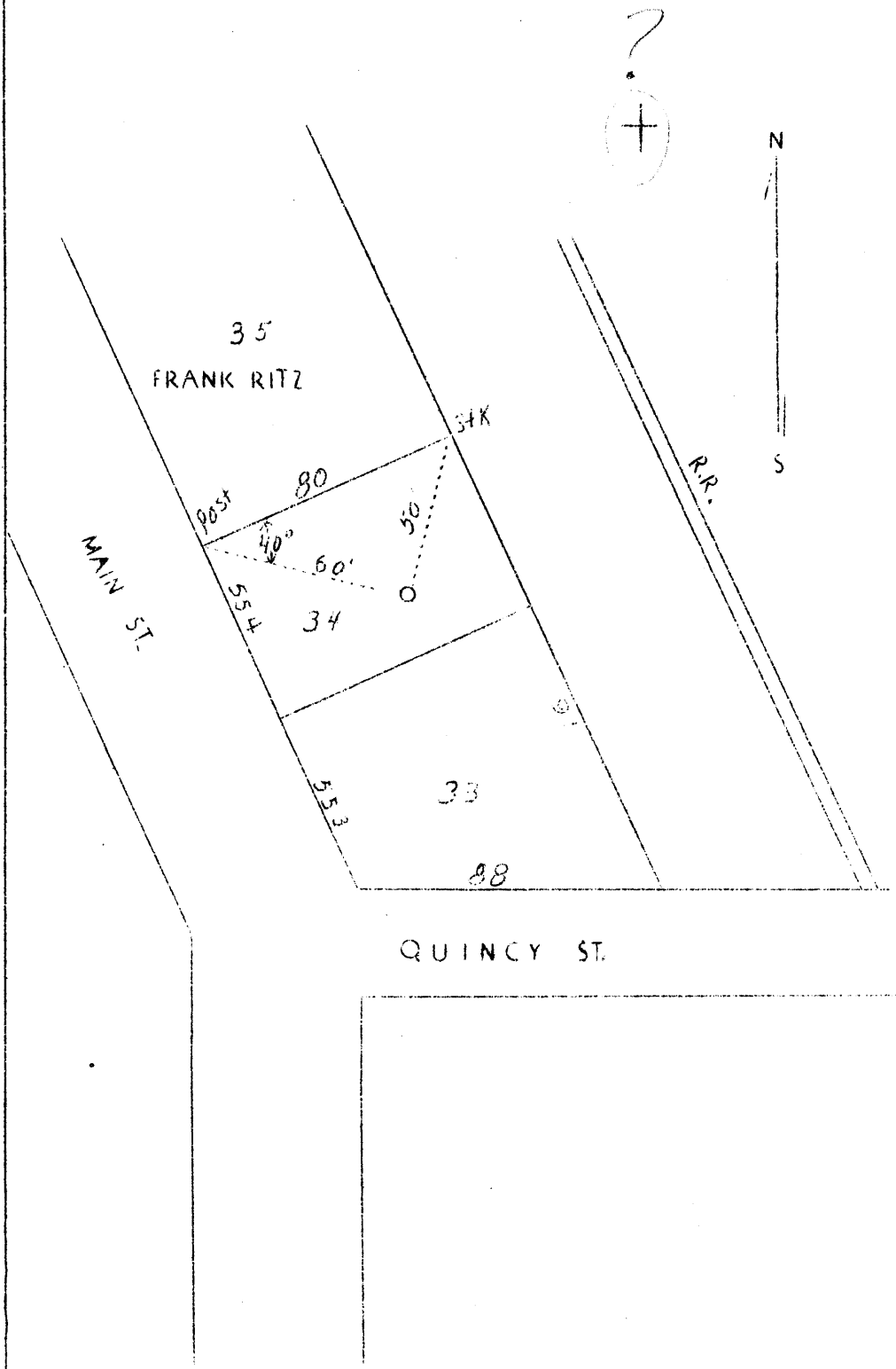

W 3.44
S 2.53

add 42

New location

Company	James Prunty
Address	Parkersburg, W.Va.
Farm	Lots 33&34 Cresaps Add.
Lease No.	To Proctor
Well (Farm) No.	1
El. (Spirit Level)	635
Quadrangle	New Martinsville
County	Wetzel
District	Proctor
Eng.	O. Meredith
Date	12/21/38
Scale	1" - 50'

STATE OF WEST VIRGINIA
Department of Mines
OIL AND GAS DIVISION
Charleston

WELL LOCATION MAP

File No. Wet-218

x Denotes location of well on U.S. Topographic Maps, scale 1 to 62,500, latitude and longitude lines being represented by border lines as shown.

- Denotes one inch spaces on border line of original tracing.

39°45'00"

Latitude

Longitude

80°45'18"

2.535
1.72 W

Topo Location

7.5' Loc. _____ 15' Loc. _____
_____ (calc.) _____

Company James Prunty

Farm Lot 33+34 Chesaps Rd.

15' Quad _____
(sec.)

7.5' Quad New Martinsville

District Proctor

WELL LOCATION PLAT

County 103 **Permit** 218

WEST VIRGINIA DEPARTMENT OF MINES
OIL & GAS DIVISION
W E L L R E C O R D

Permit No. Wet-218
Now Martinsville Quad.

Gas Well

Company	Prunty, et al	CASING & CEMENTING	
Address	1132 Market St., Parkersburgh, W. Va.	10	58-9
Farm	Ida M. Butler LOTS 33 and 34	8-1/4	163 163
Location	Ohio River	5-3/16	510 510
Well No.	1 ELEV. - 800 635'	Coal at:	
District	Proctor - Wetzel County	130 to 131	
Surface & Mineral	Ida M. Butler, Proctor, W. Va.	218 to 220	
Commenced	Jan. 11, 1939		
Completed	About Jan. 25, 1939		
Open Flow	-		
Volume	250,000 c.f.		
Rock Pressure	70 lbs. - hrs.		
Water	None		

Soil	37	Gas 530 to 540
Gravel	37	59
Lime	59	125
Slate	125	130
Mapletown Coal	130	131
Slate	131	140
Lime	140	150
Slate	150	190
Lime	190	218
Pittsburg Coal	218	220
Slate	220	325
Red Rock	325	465
Horse Neck Sand	465	485
Lime	485	530
White Sand	530	541 gas
Slate	541	544 Total Depth