

NOTICE OF PROPOSED LOCATION OF OIL AND GAS WELL

(REQUIRED BY SECTION 2, CHAPTER 22, CODE 1931)

WEST VIRGINIA DEPARTMENT OF MINES

OIL AND GAS SECTION

To THE DEPARTMENT OF MINES,  
Charleston, W. Va.

Rosa Dye

COAL OPERATOR OR COAL OWNER

J. H. Ferrell

NAME OF WELL OPERATOR

Parkersburg, W. Va.

ADDRESS

Grantsville, W. Va

COMPLETE ADDRESS

COAL OPERATOR OR COAL OWNER

June 5

, 1939

PROPOSED LOCATION

ADDRESS

Proctor

District

Rosa Dye et al.

OWNER OF MINERAL RIGHTS

Wetzel

County

Parkersburg, W. Va.

ADDRESS

Well No. 1

39° 45'  
80° 35'

17900

Sivert Hrs.

Farm

GENTLEMEN:

The undersigned well operator is entitled to drill upon the above named farm or tract of land for oil and gas, having fee title thereto, (or as the case may be) under grant or lease dated \_\_\_\_\_

August 23, 1938

, made by Rosa Dye et al.

, to

J. H. Ferrell

, and recorded on the 12 day

of September 1938, in the office of the County Clerk for said County in

Book 33A, page 22.

The enclosed plat was prepared by a competent engineer and shows the proposed location of a well to be drilled for oil and gas by the undersigned well operator on the farm and in the Magisterial District and County above named, determined by survey and courses and distances from two permanent points, or land marks.

The undersigned well operator is informed and believes there are no coal operators operating beds of coal beneath said farm or tract of land on which said well is located, or within 500 feet of the boundaries of the same, who have mapped their workings and filed their maps as required by law, excepting the coal operators or coal owners (if any) above named as addressees.

The above named coal operators or coal owners (if any) are notified that any objections they may desire to make to such proposed location, or which they are required to make by Section 3 of said Code, if the drilling of a well at said proposed location will cause a dangerous condition in or about their respective coal mines, must be received by, or filed with the Department of Mines within ten\* days from the receipt of a copy of this notice and accompanying plat by said Department. Said coal operators are further notified that forms for use in making such objections will be furnished to them by the Department of Mines promptly on request and that all such objections must set forth as definitely as is reasonably possible the ground or grounds on which such objections are based and indicate the direction and distance the proposed location should be moved to overcome same.

(The next paragraph is to be completed only in Department's copy.)

Copies of this notice and the enclosed plat were mailed by registered mail, or delivered to the above named coal operators or coal owners at their above shown respective address \_\_\_\_\_ day \_\_\_\_\_ before, or on the same day with the mailing or delivery of this copy to the Department of Mines at Charleston, West Virginia.

Very truly yours,

J. H. Ferrell  
WELL OPERATOR



Address of Well Operator }

Grantsville  
CITY OR TOWN  
W. Va.  
STATE

09/22/2023

\*Section 3 . . . . If no such objections be filed, or be found by the department of mines, within said period of ten days from the receipt of said notice and plat by the department of mines, to said proposed location, the department shall forthwith issue to the well operator a drilling permit reciting the filing of such plat, that no objections have been made by the coal operators to the location, or found thereto by the department, and that the same is approved and the well operator authorized to proceed to drill at said location.



225



NOTICE OF PROPOSED LOCATION OF OIL AND GAS WELL  
WEST VIRGINIA DEPARTMENT OF MINES  
OIL AND GAS SECTION

1-4th DEPARTMENT OF MINES  
CHARLESTON, W. VA.

WELL OPERATOR OR COAL OWNER  
Name of well owner

ADDRESS  
Address

PROPOSED LOCATION  
Proposed location

COUNTY  
County

WELL NO.  
Well No.

DATE  
Date

STATE  
State

THE UNDERSIGNED WELL OPERATOR OR COAL OWNER HAS BEEN ADVISED BY THE DEPARTMENT OF MINES THAT THE PROPOSED LOCATION OF THE WELL IS IN VIOLATION OF THE PROVISIONS OF THE OIL AND GAS ACT OF 1935.

DATE OF VIOLATION  
Date of violation

AND RECORDED ON THE  
and recorded on the

OF CHARLESTON, 1935  
in the office of the County Clerk for said County in

DATE OF VIOLATION  
Date of violation

THE UNDERSIGNED WELL OPERATOR OR COAL OWNER HAS BEEN ADVISED BY THE DEPARTMENT OF MINES THAT THE PROPOSED LOCATION OF THE WELL IS IN VIOLATION OF THE PROVISIONS OF THE OIL AND GAS ACT OF 1935.

DATE OF VIOLATION  
Date of violation

AND RECORDED ON THE  
and recorded on the

OF CHARLESTON, 1935  
in the office of the County Clerk for said County in

DATE OF VIOLATION  
Date of violation

THE UNDERSIGNED WELL OPERATOR OR COAL OWNER HAS BEEN ADVISED BY THE DEPARTMENT OF MINES THAT THE PROPOSED LOCATION OF THE WELL IS IN VIOLATION OF THE PROVISIONS OF THE OIL AND GAS ACT OF 1935.

DATE OF VIOLATION  
Date of violation

AND RECORDED ON THE  
and recorded on the

OF CHARLESTON, 1935  
in the office of the County Clerk for said County in

DATE OF VIOLATION  
Date of violation

THE UNDERSIGNED WELL OPERATOR OR COAL OWNER HAS BEEN ADVISED BY THE DEPARTMENT OF MINES THAT THE PROPOSED LOCATION OF THE WELL IS IN VIOLATION OF THE PROVISIONS OF THE OIL AND GAS ACT OF 1935.

DATE OF VIOLATION  
Date of violation

AND RECORDED ON THE  
and recorded on the

OF CHARLESTON, 1935  
in the office of the County Clerk for said County in

09/22/2023



A-10

File Wet-225

May 23, 1939

D. G. Courtney, Inspector Oil & Gas Wells  
Box 28  
Bridgeport, West Virginia

Dear Mr. Courtney:

I noticed on one of your reports recently that J. H. Ferrell was drilling a well on the Margaret Siebert Farm, Proctor District, Wetzel County, without permit.

We wrote him on May 10th asking for all necessary data (copy of letter was sent to you), and to date no reply has been received.

Please investigate and if they are proceeding with the drilling, stop operation.

Very truly yours,

Secretary  
OIL AND GAS DIVISION

MG/ar



A-11

June 17, 1939

Mr. J. H. Ferrell  
Grantsville, West Virginia

Dear Sir:

Permit Wet-225 to drill Well No. 1, on the  
Sivert Heirs Farm, Proctor District, Wetzel County, is  
enclosed.

Duplicate permit shall be posted on the rig.

When the well is completed, please file complete  
record on the enclosed forms OG-10.

Very truly yours,

Secretary  
OIL AND GAS DIVISION

MS/ar  
enc-4

Lat 39°-45'  
Long 80°-35'

09/22/2023



32

Formation	Color	Hard or Soft	Top	Bottom	Oil, Gas or Water	Depth Found	Remarks
Slate	Black	Soft	1560	1590			
Sand	White	Soft	1590	1600			
Slate & Lime	White	Hard	1600	1850	W	1860	
Sand	Dark	Hard	1850	1865			
Sand	Dark	Hard	1865	1875			
Lime	White	Soft	1875	1900			
Slate	White	Hard	1900	1940			
Sand	Black	Hard	1940	1955			
Shale	Dark	Soft	1955	1960			
Sand	Brown	Soft	1960	1970			
Sand	Dark	Soft	1970	1990			
Lime	White	Hard	1990	2005			
Sand	Dark	Soft	2005	2010	Gas (2050-2060)		
Slate	Black	Hard	2010	2040			
Sand	Black	Soft	2040	2060			
Sand	White	Soft					
						TOTAL DEPTH	2060

09/22/2023

Date....., 19

APPROVED....., Ow

By.....

(Title)





STATE OF WEST VIRGINIA  
DEPARTMENT OF MINES  
OIL AND GAS DIVISION

WELL RECORD

Oil or Gas Well (KIND)

Permit No. Wet. 225

*Handwritten signature*

3-1

Company J. H. Barrell Address Intsville, W. Va. 2022/06/23

Farm Silver Hairs Acres 17

Location (waters) Lynn Camp

Well No. Proctor County Whatzel District Silver Hairs

The surface of tract is owned in fee by Silver Hairs

Parkersburg W. Va. Address Roy L. Dye

Mineral rights are owned by Silver Hairs

Address March 22, 1939

Drilling commenced April 18, 1939

Drilling completed no shot

Date shot no shot

Depth of shot \_\_\_\_\_

Open Flow \_\_\_\_\_ /10ths Water in \_\_\_\_\_ Inch

Volume 1,312,000 Cu. Ft.

Rock Pressure 240 lbs.

Oil \_\_\_\_\_ bbls, 1st 24 hrs.

Fresh water \_\_\_\_\_ feet

Salt water \_\_\_\_\_ feet

Casing and Tubing	Used in Drilling	Left in Well	Packers
Size	6%	2015	
16	8 1/4	1540	
13	10	335	
10	10	335	
Size of	none	none	
Depth set	6%	2015	
Perf. top	3		
Perf. bottom	2		
Liners Used			
Perf. top			
Perf. bottom			

CASING CEMENTED \_\_\_\_\_ SIZE \_\_\_\_\_ No. Ft. \_\_\_\_\_

COAL WAS ENCOUNTERED AT \_\_\_\_\_ FEET

INCHES \_\_\_\_\_ FEET

INCHES \_\_\_\_\_ FEET

INCHES \_\_\_\_\_ FEET

Formation	Color	Hard or Soft	Top	Bottom	Oil, Gas or Water	Depth Found	Remarks
Clay	Yellow	Soft	12	12			
Sand	Yellow	Soft	70	100			
Red Rock	White	Soft	70	100			
Sand	Yellow	Soft	100	120			
Red Rock	White	Soft	100	120			
Slate	Black	Hard	260	260			
Slate	Red	Soft	260	280			
Red Rock	Red	Soft	280	290			
Slate & Shells	White	Soft	290	300			
Slate	White	Soft	300	350			
Slate	White	Soft	350	390			
Red Rock	Red	Soft	390	440			
Slate	White	Soft	440	450			
Slate	White	Soft	450	510			
White Slate	White	Hard	510	520			
Red Rock	Red	Soft	520	590			
Slate Shells	White	Soft	590	600			
Lime	White	Soft	600	650			
Red Rock	Red	Soft	650	775			
Slate	White	Soft	775	785			
Lime	White	Hard	785	800			
Mt. Coal	Black	Hard	800	945			
Slate	White	Soft	945	948			
Lime	White	Hard	948	975			
P. Coal	Black	Hard	975	1055			
Slate	White	Soft	1055	1068			
Red Rock	Red	Soft	1068	1083			
Sand	White	Soft	1083	1100			
Slate	Black	Hard	1100	1125			
Lime	White	Hard	1125	1135			
Red Rock	Red	Soft	1135	1155			
Lime	White	Soft	1155	1240			
Slate	Black	Soft	1240	1250			
Lime	White	Hard	1250	1300			
Slate	Black	Hard	1300	1310			
Lime	White	Soft	1310	1330			
Sand	Yellow	Soft	1330	1375			
Slate	Black	Hard	1375	1405			
Red Rock	Red	Soft	1405	1410			
Lime	White	Soft	1410	1535			
Red Rock	Red	Soft	1535	1540			
Lime	White	Hard	1540	1560			

(Over)



B-3

Wet. 225

STATE OF WEST VIRGINIA  
DEPARTMENT OF MINES  
OIL AND GAS DIVISION



INSPECTOR'S WELL REPORT

Permit No. W.D.

Oil or Gas Well (X)

Company <u>J H Ferrell + Bush</u>	Casing and Tubing	Used in Drilling	Left in Well	Packers
Address <u>Grantville</u>	Size			
Farm <u>Mary Seibert (Seibert)</u>	16.....			Kind of Packer.....
Well No. <u>1</u>	13.....			
District <u>Proctor</u> County <u>Wetzel</u>	10.....			Size of.....
Drilling commenced.....	8 1/4.....			
Drilling completed..... Total Depth <u>2057'</u>	6 5/8.....			Depth set.....
Date shot..... Depth of shot.....	5 3/16.....			
Initial Open Flow...../10ths Water in..... Inch	3.....			Perf. top.....
Open Flow after tubing <u>40</u> /10ths Merc. in <u>2</u> Inch	2.....			Perf. bottom.....
Volume..... Cu. Ft.	Liners Used.....			Perf. top.....
Rock Pressure..... lbs..... hrs.				Perf. bottom.....
Oil..... bbls., 1st 24 hrs.	CASING CEMENTED..... SIZE..... No. FT..... Date			
Fresh water..... feet..... feet	COAL WAS ENCOUNTERED AT..... FEET..... INCHES			
Salt water..... feet..... feet	..... FEET..... INCHES..... FEET..... INCHES			
	..... FEET..... INCHES..... FEET..... INCHES			

Drillers' Names no one at well today.

Well Abandoned and Plugged....., 19.....

REMARKS: Completed gas well in maxton - I cannot check Permit for same

May 2 1939  
DATE

D. G. Courney  
DISTRICT WELL INSPECTOR

09/22/2023



STATE OF WEST VIRGINIA  
 DEPARTMENT OF MINES  
 OIL AND GAS DIVISION

INSPECTOR'S WELL REPORT

Oil or Gas Well  
 (Mark)

Permit No. \_\_\_\_\_

Company	Address	County	District	Well No.	Kind of Well	Size	Depth of Well	Depth of Casing	Depth of Hole	Initial Open Flow	Open Flow at 24 hrs.	Volume	Rock Pressure	Oil	Fresh water	Salt water

Drillers' Names \_\_\_\_\_  
 Well Abandoned and Plugged \_\_\_\_\_  
 REMARKS \_\_\_\_\_

09/22/2023



STATE OF WEST VIRGINIA  
DEPARTMENT OF MINES  
OIL AND GAS DIVISION

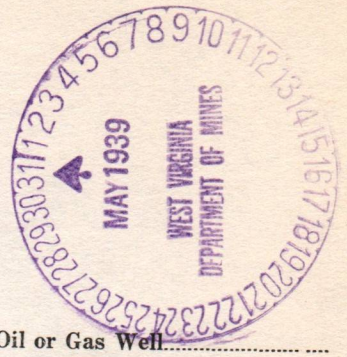

Wet-225

INSPECTOR'S WELL REPORT

Permit No. 101 Letter of May 23, 1939.

Oil or Gas Well (KIND)

Company	Casing and Tubing	Used in Drilling	Left in Well	Packers
<u>Bush + Ferrell</u>	Size			
<u>Grantsville W.V.</u>	16			Kind of Packer
<u>Margaret Seibert</u>	13			
<u>1</u>	10			Size of
<u>Proctor</u> County <u>Wetzel</u>	8 1/4			
Drilling commenced	6 5/8			Depth set
Drilling completed	5 3/16			
Date shot	3			Perf. top
Initial Open Flow	2			Perf. bottom
Open Flow after tubing	Liners Used			Perf. top
Volume				Perf. bottom
Rock Pressure	CASING CEMENTED	SIZE	No. FT.	Date
Oil	COAL WAS ENCOUNTERED AT	FEET	INCHES	
Fresh water		FEET	INCHES	FEET INCHES
Salt water		FEET	INCHES	FEET INCHES

Drillers' Names \_\_\_\_\_  
Well Abandoned and Plugged \_\_\_\_\_, 19\_\_\_\_

REMARKS: This well was completed + shut down at the time of my last report.  
May 26, 1939

D. Courtney



1 2 3

Latitude 39° 45'

Longitude 80° 35'

Robert Simmons Hrs.

+

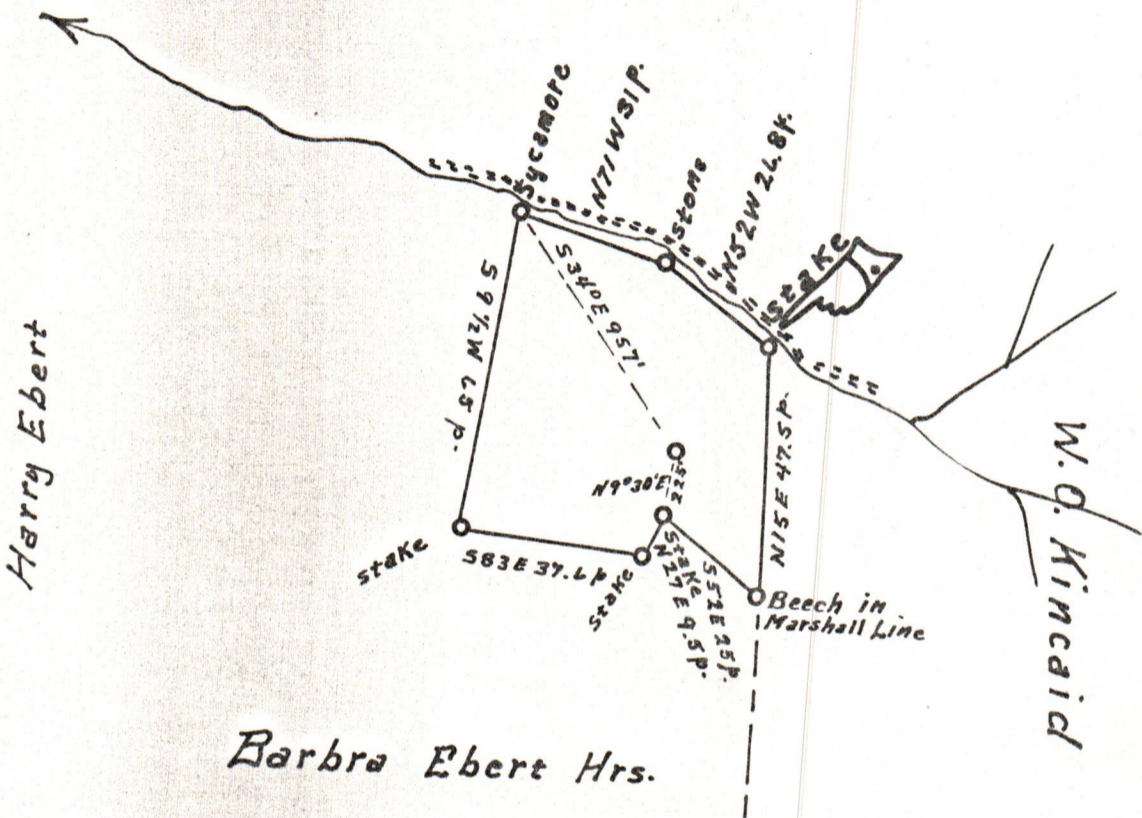

Location    
 Deeper    
 onment

Company Busch & Ferrell   
Grantsville, W. Va.   
Sivert Hrs.   
 Acres 17 Lease No.   
 (Farm) No. 1 Serial No.   
 (Spirit Level) 1270   
 Location Littleton   
 District Proctor   
Bruce Ferrell, Jr.   
 Registration No.   
 Drawing No.   
4 25, 1939 Scale 40 p. = 1"

STATE OF WEST VIRGINIA   
 DEPARTMENT OF MINES   
 OIL AND GAS DIVISION   
 CHARLESTON

WELL LOCATION MAP   
 FILE NO. Wet-225

09/22/2023

+ Denotes location of well on United States Topographic Maps, scale 1 to 62,500, latitude and longitude lines being represented by border lines as shown.   
 - Denotes one inch spaces on border line of original tracing.