

LATITUDE 39°45'

LONGITUDE 80°45'

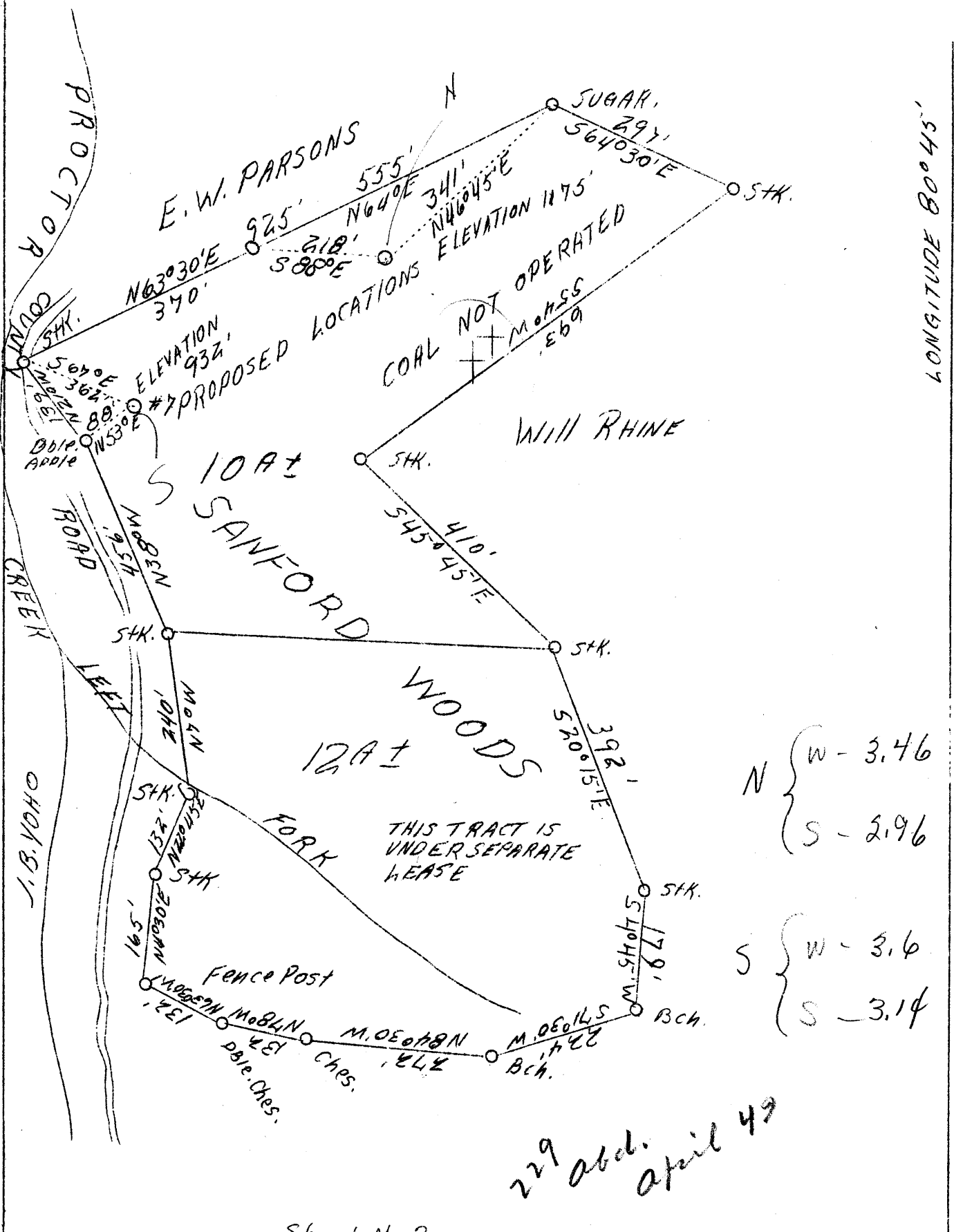

Sheet No. 2

Company	A.J.Klug	STATE OF WEST VIRGINIA
Address	Proctor, W.Va.	Department of Mines
Farm	Sanford Woods	OIL AND GAS DIVISION
Tract	1	Charleston
Acres	10	WELL LOCATION MAP
Well(Farm)No.	1 & 2	File No. <u>Wet 229-230</u>
Quadrangle	New Martinsville N, E	# 1 & 2
County	Wetzel	x Denotes location of well on U.S. Topographic Maps, scale 1 to 62,500.
District	Proctor	- Denotes one inch spaces on border line of original tracing.
Eng.	I.G.Klug	
Date	11/25/38	
Scale	1" = 200'	

WEST VIRGINIA DEPARTMENT OF MINES
OIL & GAS DIVISION
W E L L R E C O R D

Permit No. Wet-229
New Martinsville Quad.

Gas Well

Company A. J. Klug
Address Proctor, W. Va.
Farm Sant Woods ACRES 10
Location Proctor Creek
Well No. 1 ELEV. 932
Surface & Mineral Sant Woods, Proctor, W. Va.
Commenced July 1939
Completed Aug. 1939
Volume 30,000 c.f.
Rock Pressure 85 lbs. 10 hrs.
Water -

CASING & TUBING

8-1/4	140	140
6-5/8	316	316
Coal at 253'		36"

Shale	s	-	-
Lime	h	-	-
Hard			
Rock			

Gas 593 to 598

No Cow Run Sand
Gas was 25 feet
below where Cow
Run Sand should
have been in 2'
of dark Shale

SANFORD WOODS NO. 1 WELL.

Prector District, Wetzal County, W. Va.

By A. G. Isiminger, Cameron, W. Va.

Abandoned under permit ~~Wet-2-29-49~~ ^{Wet-2-29-49}

On 10 acres, on Prector Creek.

Elevation, 658' L.

Date of completion, etc., not given.

8 1/2" casing, 140'; 6 5/8", 306'; all left in.

Coal was encountered at 253-254'.

Gas well. Abandonment reported to Dept. of Mines March 1, 1949.

Record to RGT from Mrs. Griffith Aug. 10, 1949. Old File No. 1244.

	Top.	Bottom.
Clay, dark, soft	0	10
Slate, dark, soft	10	30
Lime, light, hard	30	70
Slate, dark, soft	70	80
Lime, broken	80	253
Pittsburgh Coal, dark, soft	253	254
Gritty lime, hard	254	300
Slate, dark, soft	300	315
Red rock, soft	315	340
Gritty lime, hard	340	360
Slate, dark, soft	360	400
Red rock, soft	400	430
Slate, dark, soft	430	490
Horseneck Sand, medium (gas)	493	530
Slate, dark, soft	530	600
Total depth		600

405